



**THE UNITED
KINGDOM ACID
WATERS
MONITORING
NETWORK**

**DATA REPORT
FOR 2005– 2006
(YEAR 18)**



**THE UNITED KINGDOM ACID WATERS
MONITORING NETWORK
DATA REPORT FOR 2005 – 2006 (YEAR 18)**

Report to the Department for Environment, Food and Rural Affairs
(Contract EPG 1/3/160)

2006

Editors

E. M. Shilland¹
D. T. Monteith¹
M. Bonjean²
W. R. C. Beaumont³

¹ENSIS Ltd
²CEH Wallingford
³CEH Wareham

Cover photographs: Transect line at Burnmoor Tarn, Macrophyte survey at Narrator Brook and the automatic camera at Lochnagar. All © Ewan Shilland.

1. TABLE OF CONTENTS

1.	TABLE OF CONTENTS	3
2.	INTRODUCTION	10
3.	THE MONITORING NETWORK	10
4.	DATA FORMAT	11
5.	REFERENCES	13
6.	LOCATION OF UKAWMN SITES	14
7.	SITE DATA	15
7.1	Loch Coire nan Arr	15
7.1.1	Spot sampled chemistry data	15
7.1.2	Macroinvertebrate data	16
7.1.2.1	Percentage abundance summary, Loch Coire nan Arr	16
7.1.2.2	Summary statistics, Loch Coire nan Arr	17
7.1.3	Fish data (for outflow stream)	18
7.1.3.1	Summary of mean Trout density (numbers 100m ⁻²), Loch Coire nan Arr	18
7.1.4	Epilithic diatom data	19
7.1.4.1	Percentage abundance summary, Loch Coire nan Arr	19
7.1.4.2	Summary statistics, Loch Coire nan Arr	20
7.1.5	Aquatic macrophyte data, Loch Coire nan Arr	21
7.1.6	Sediment trap data, Loch Coire nan Arr	22
7.2	Allt a'Mharcaidh	23
7.2.1	Spot sampled chemistry data	23
7.2.2	Macroinvertebrate data	24
7.2.2.1	Percentage abundance summary, Allt a'Mharcaidh	24
7.2.2.2	Summary statistics, Allt a'Mharcaidh	25
7.2.3	Fish data	26
7.2.3.1	Summary of mean Salmon density (total numbers 100m ⁻²), Allt a'Mharcaidh	26
7.2.3.2	Summary of mean Trout density (numbers 100m ⁻²), Allt a'Mharcaidh	26
7.2.4	Epilithic diatom data	27
7.2.4.1	Percentage abundance summary, Allt a'Mharcaidh	27
7.2.4.2	Summary statistics, Allt a'Mharcaidh	28
7.2.5	Aquatic macrophyte data, Allt a'Mharcaidh	29
7.3	Allt na Coire nan Con	30
7.3.1	Spot sampled chemistry data	30

7.3.2	Macroinvertebrate data	31
7.3.2.1	Percentage abundance summary, Allt na Coire nan Con	31
7.3.2.2	Summary statistics, Allt na Coire nan Con	32
7.3.3	Fish data	33
7.3.3.1	Summary of mean Salmon density (total numbers 100m ⁻²), Allt na Coire nan Con	33
7.3.3.2	Summary of mean Trout density (numbers 100m ⁻²), Allt na Coire nan Con	33
7.3.4	Epilithic diatom data	34
7.3.4.1	Percentage abundance summary, Allt na Coire nan Con	34
7.3.4.2	Summary statistics, Allt na Coire nan Con	35
7.3.5	Aquatic macrophyte data, Allt na Coire nan Con	36
7.4	Lochnagar	37
7.4.1	Spot sampled chemistry data	37
7.4.2	Macroinvertebrate data	38
7.4.2.1	Percentage abundance summary, Lochnagar	38
7.4.2.2	Summary statistics, Lochnagar	39
7.4.3	Fish data (for outflow stream)	40
7.4.3.1	Summary of mean Trout density (numbers 100m ⁻²), Lochnagar	40
7.4.4	Epilithic diatom data	41
7.4.4.1	Percentage abundance summary, Lochnagar	41
7.4.4.2	Summary statistics, Lochnagar	42
7.4.5	Aquatic macrophyte data, Lochnagar	43
7.4.6	Sediment trap data, Lochnagar	44
7.4.7	Thermistor data, Lochnagar	45
7.4.8	Weather station data, Lochnagar	46
7.5	Loch Chon	49
7.5.1	Spot sampled chemistry data	49
7.5.2	Macroinvertebrate data	50
7.5.2.1	Percentage abundance summary, Loch Chon	50
7.5.2.2	Summary statistics, Loch Chon	51
7.5.3	Fish data (for outflow stream)	52
7.5.3.1	Summary of mean Trout density (numbers 100m ⁻²), Loch Chon	52
7.5.4	Epilithic diatom data	53
7.5.4.1	Percentage abundance summary, Loch Chon	53
7.5.4.2	Summary statistics, Loch Chon	54
7.5.5	Aquatic macrophyte data, Loch Chon	55
7.5.6	Sediment trap data, Loch Chon	56
7.5.7	Thermistor data, Loch Chon	57
7.6	Loch Tinker	58
7.6.1	Spot sampled chemistry data	58
7.6.2	Macroinvertebrate data	59
7.6.2.1	Percentage abundance summary, Loch Tinker	59
7.6.2.2	Summary statistics, Loch Tinker	60
7.6.3	Fish data (for outflow stream)	61

7.6.3.1	Summary of mean Trout density (numbers 100m ⁻²), Loch Tinker	61
7.6.4	Epilithic diatom data	62
7.6.4.1	Percentage abundance summary, Loch Tinker	62
7.6.4.2	Summary statistics, Loch Tinker	63
7.6.5	Aquatic macrophyte data, Loch Tinker	64
7.6.6	Sediment trap data, Loch Tinker	65
7.6.7	Thermistor data, Loch Tinker	66
7.7	Round Loch of Glenhead	67
7.7.1	Spot sampled chemistry data	67
7.7.2	Macroinvertebrate data	68
7.7.2.1	Percentage abundance summary, Round Loch of Glenhead	68
7.7.2.2	Summary statistics, Round Loch of Glenhead	69
7.7.3	Fish data (for outflow stream)	70
7.7.3.1	Summary of mean Trout density (numbers 100m ⁻²), Round Loch of Glenhead	70
7.7.4	Epilithic diatom data	71
7.7.4.1	Percentage abundance summary, Round Loch of Glenhead	71
7.7.4.2	Summary statistics, Round Loch of Glenhead	72
7.7.5	Aquatic macrophyte data, Round Loch of Glenhead	73
7.7.6	Sediment trap data, Round Loch of Glenhead	74
7.7.7	Thermistor data, Round Loch of Glenhead	75
7.8	Loch Grannoch	76
7.8.1	Spot sampled chemistry data	76
7.8.2	Macroinvertebrate data	77
7.8.2.1	Percentage abundance summary, Loch Grannoch	77
7.8.2.2	Summary statistics, Loch Grannoch	78
7.8.3	Fish data (for outflow stream)	79
7.8.3.1	Summary of mean Trout density (numbers 100m ⁻²), Loch Grannoch	79
7.8.4	Epilithic diatom data	80
7.8.4.1	Percentage abundance summary, Loch Grannoch	80
7.8.4.2	Summary statistics, Loch Grannoch	81
7.8.5	Aquatic macrophyte data, Loch Grannoch	82
7.8.6	Sediment trap data, Loch Grannoch	83
7.8.7	Thermistor data, Loch Grannoch	84
7.9	Dargall Lane	85
7.9.1	Spot sampled chemistry data	85
7.9.2	Macroinvertebrate data	86
7.9.2.1	Percentage abundance summary, Dargall Lane	86
7.9.2.2	Summary statistics, Dargall Lane	87
7.9.3	Fish data	88
7.9.3.1	Summary of mean Trout density (numbers 100m ⁻²), Dargall Lane	88
7.9.4	Epilithic diatom data	89
7.9.4.1	Percentage abundance summary, Dargall Lane	89

7.9.4.2	Summary statistics, Dargall Lane	90
7.9.5	Aquatic macrophyte data, Dargall Lane	91
7.10	Scoat Tarn	92
7.10.1	Spot sampled chemistry data	92
7.10.2	Macroinvertebrate data	93
7.10.2.1	Percentage abundance summary, Scoat Tarn	93
7.10.2.2	Summary statistics, Scoat Tarn	94
7.10.3	Fish data (for outflow stream)	95
7.10.3.1	Summary of mean Trout density (numbers 100m ⁻²), Scoat Tarn	95
7.10.4	Epilithic diatom data	96
7.10.4.1	Percentage abundance summary, Scoat Tarn	96
7.10.4.2	Summary statistics, Scoat Tarn	97
7.10.5	Aquatic macrophyte data, Scoat Tarn	98
7.10.6	Sediment trap data, Scoat Tarn	99
7.10.7	Thermistor data, Scoat Tarn	100
7.11	Burnmoor Tarn	101
7.11.1	Spot sampled chemistry data	101
7.11.2	Macroinvertebrate data	102
7.11.2.1	Percentage abundance summary, Burnmoor Tarn	102
7.11.2.2	Summary statistics, Burnmoor Tarn	103
7.11.3	Fish data (for outflow stream)	104
7.11.3.1	Summary of mean Trout density (numbers 100m ⁻²), Burnmoor Tarn	104
7.11.4	Epilithic diatom data	105
7.11.4.1	Percentage abundance summary, Burnmoor Tarn	105
7.11.4.2	Summary statistics, Burnmoor Tarn	106
7.11.5	Aquatic macrophyte data, Burnmoor Tarn	107
7.11.6	Sediment trap data, Burnmoor Tarn	108
7.11.7	Thermistor data, Burnmoor Tarn	109
7.12	River Etherow	110
7.12.1	Spot sampled chemistry data	110
7.12.2	Macroinvertebrate data	111
7.12.2.1	Percentage abundance summary, River Etherow	111
7.12.2.2	Summary statistics, River Etherow	112
7.12.3	Fish data	113
7.12.4	Epilithic diatom data	113
7.12.4.1	Percentage abundance summary, River Etherow	113
7.12.4.2	Summary statistics, River Etherow	114
7.12.5	Aquatic macrophyte data, River Etherow	115
7.13	Old Lodge	116
7.13.1	Spot sampled chemistry data	116
7.13.2	Macroinvertebrate data	117
7.13.2.1	Percentage abundance summary, Old Lodge	117
7.13.2.2	Summary statistics, Old Lodge	118
7.13.3	Fish data	119

7.13.3.1	Summary of mean Trout density (numbers 100m ⁻²), Old Lodge	119
7.13.4	Epilithic diatom data	120
7.13.4.1	Percentage abundance summary, Old Lodge	120
7.13.4.2	Summary statistics, Old Lodge	121
7.13.5	Aquatic macrophyte data, Old Lodge	122
7.14	Narrator Brook	123
7.14.1	Spot sampled chemistry data	123
7.14.2	Macroinvertebrate data	124
7.14.2.1	Percentage abundance summary, Narrator Brook	124
7.14.2.2	Summary statistics, Narrator Brook	125
7.14.3	Fish data	126
7.14.3.1	Summary of mean Trout density (numbers 100m ⁻²), Narrator Brook	126
7.14.4	Epilithic diatom data	127
7.14.4.1	Percentage abundance summary, Narrator Brook	127
7.14.4.2	Summary statistics, Narrator Brook	128
7.14.5	Aquatic macrophyte data, Narrator Brook	129
7.15	Llyn Llagi	130
7.15.1	Spot sampled chemistry data	130
7.15.2	Macroinvertebrate data	131
7.15.2.1	Percentage abundance summary, Llyn Llagi	131
7.15.2.2	Summary statistics, Llyn Llagi	132
7.15.3	Fish data (for outflow stream)	133
7.15.3.1	Summary of mean Trout density (numbers 100m ⁻²), Llyn Llagi	133
7.15.4	Epilithic diatom data	134
7.15.4.1	Percentage abundance summary, Llyn Llagi	134
7.15.4.2	Summary statistics, Llyn Llagi	135
7.15.5	Aquatic macrophyte data, Llyn Llagi	136
7.15.6	Sediment trap data, Llyn Llagi	137
7.15.7	Thermistor data, Llyn Llagi	138
7.16	Llyn Cwm Mynach	139
7.16.1	Spot sampled chemistry data	139
7.16.2	Macroinvertebrate data	140
7.16.2.1	Percentage abundance summary, Llyn Cwm Mynach	140
7.16.2.2	Summary statistics, Llyn Cwm Mynach	141
7.16.3	Fish data (for outflow stream)	142
7.16.3.1	Summary of mean Trout density (numbers 100m ⁻²), Llyn Cwm Mynach	142
7.16.4	Epilithic diatom data	143
7.16.4.1	Percentage abundance summary, Llyn Cwm Mynach	143
7.16.4.2	Summary statistics, Llyn Cwm Mynach	144
7.16.5	Aquatic macrophyte data, Llyn Cwm Mynach	145
7.16.6	Sediment trap data, Llyn Cwm Mynach	146
7.16.7	Thermistor data, Llyn Cwm Mynach	147
7.17	Afon Hafren	148

7.17.1	Spot sampled chemistry data	148
7.17.2	Macroinvertebrate data	149
7.17.2.1	Percentage abundance summary, Afon Hafren	149
7.17.2.2	Summary statistics, Afon Hafren	150
7.17.3	Fish data	151
7.17.3.1	Summary of mean Trout density (numbers 100m ⁻²), Afon Hafren	151
7.17.4	Epilithic diatom data	152
7.17.4.1	Percentage abundance summary, Afon Hafren	152
7.17.4.2	Summary statistics, Afon Hafren	153
7.17.5	Aquatic macrophyte data, Afon Hafren	154
7.18	Afon Gwy	155
7.18.1	Spot sampled chemistry data	155
7.18.2	Macroinvertebrate data	156
7.18.2.1	Percentage abundance summary, Afon Gwy	156
7.18.2.2	Summary statistics, Afon Gwy	157
7.18.3	Fish data	158
7.18.3.1	Summary of mean Trout density (numbers 100m ⁻²), Afon Gwy	158
7.18.4	Epilithic diatom data	159
7.18.4.1	Percentage abundance summary, Afon Gwy	159
7.18.4.2	Summary statistics, Afon Gwy	160
7.18.5	Aquatic macrophyte data, Afon Gwy	161
7.19	Beaghs Burn	162
7.19.1	Spot sampled chemistry data	162
7.19.2	Macroinvertebrate data	163
7.19.2.1	Percentage abundance summary, Beaghs Burn	163
7.19.2.2	Summary statistics, Beaghs Burn	164
7.19.3	Fish data	165
7.19.3.1	Summary of mean Trout density (numbers 100m ⁻²), Beaghs Burn	165
7.19.4	Epilithic diatom data	166
7.19.4.1	Percentage abundance summary, Beaghs Burn	166
7.19.4.2	Summary statistics, Beaghs Burn	167
7.19.5	Aquatic macrophyte data, Beaghs Burn	168
7.20	Bencrom River	169
7.20.1	Spot sampled chemistry data	169
7.20.2	Macroinvertebrate data	170
7.20.2.1	Percentage abundance summary, Bencrom River	170
7.20.2.2	Summary statistics, Bencrom River	171
7.20.3	Fish data	172
7.20.3.1	Summary of mean Trout density (numbers 100m ⁻²), Bencrom River	172
7.20.4	Epilithic diatom data	173
7.20.4.1	Percentage abundance summary, Bencrom River	173
7.20.4.2	Summary statistics, Bencrom River	174
7.20.5	Aquatic macrophyte data, Bencrom River	175

7.21	Blue Lough	176
7.21.1	Spot sampled chemistry data	176
7.21.2	Macroinvertebrate data	177
7.21.2.1	Percentage abundance summary, Blue Lough	177
7.21.2.2	Summary statistics, Blue Lough	178
7.21.3	Fish data (for outflow stream)	179
7.21.3.1	Summary of mean Trout density (numbers 100m ⁻²), Blue Lough	179
7.21.4	Epilithic diatom data	180
7.21.4.1	Percentage abundance summary, Blue Lough	180
7.21.4.2	Summary statistics, Blue Lough	181
7.21.5	Aquatic macrophyte data, Blue Lough	182
7.21.6	Sediment trap data, Blue Lough	183
7.21.7	Thermistor data, Blue Lough	184
7.22	Coneyglen Burn	185
7.22.1	Spot sampled chemistry data	185
7.22.2	Macroinvertebrate data	186
7.22.2.1	Percentage abundance summary, Coneyglen Burn	186
7.22.2.2	Summary statistics, Coneyglen Burn	187
7.22.3	Fish data	188
7.22.3.1	Summary of mean Trout density (numbers 100m ⁻²), Coneyglen Burn	188
7.22.4	Epilithic diatom data	189
7.22.4.1	Percentage abundance summary, Coneyglen Burn	189
7.22.4.2	Summary statistics, Coneyglen Burn	190
7.22.5	Aquatic macrophyte data, Coneyglen Burn	191
7.23	Loch Coire Fionnaraich	192
7.23.1	Spot sampled chemistry data	192
7.23.2	Macroinvertebrate data	193
7.23.2.1	Percentage abundance summary, Loch Coire Fionnaraich	193
7.23.2.2	Summary statistics, Loch Coire Fionnaraich	194
7.23.3	Fish data (for outflow stream)	195
7.23.3.1	Summary of mean Trout density (numbers 100m ⁻²), Loch Coire Fionnaraich	195
7.23.4	Epilithic diatom data	196
7.23.4.1	Percentage abundance summary, Loch Coire Fionnaraich	196
7.23.4.2	Summary statistics, Loch Coire Fionnaraich	197
7.23.5	Aquatic macrophyte data, Loch Coire Fionnaraich	198
7.23.6	Sediment trap data, Loch Coire Fionnaraich	199
7.23.7	Thermistor data, Loch Coire Fionnaraich	200
7.24	Sediment Trap Metals Data	201
7.24.1	Sediment Trap Mercury Concentrations (ng g ⁻¹)	201
7.24.2	Sediment Trap Lead Concentrations (µg g ⁻¹)	202
7.25	Sediment Trap Carbonaceous Particle Flux (no. cm⁻² yr⁻¹)	203

2. INTRODUCTION

The UK Acid Waters Monitoring Network (UKAWMN) has been operating continuously since 1988. During the first ten years biological and chemical data were summarised in an annual series of printed reports. From the year 2000 annual data reports have also been available from the [UKAWMN](#) web page. These are of a similar format to earlier annual reports but focus on graphical representations of time trends in raw data and diagnostic statistics (e.g. species richness and diversity indices). Detailed analysis of data is presented in two interpretative reports, Monteith (2005) and Monteith and Evans (2000) dealing with 15 and 10 years of accumulated results respectively. Both are also available on the [UKAWMN](#) web page. A full description of sampling methods and analytical procedures, together with site descriptions, are also presented on the UKAWMN web page.

3. THE MONITORING NETWORK

The UKAWMN, funded by the UK Department of the Environment, originally consisted of 10 stream sites and 10 lakes, situated in those parts of the country most susceptible to acidification (see map, page 14). In 1990, two additional sites, Blue Lough and Coneyglen Burn, were added to the Network with funding from the Department of Environment (Northern Ireland). In January 1991 site 18, the Nant y Gronwen, was withdrawn from the Network at the request of the landowner and was replaced by a nearby moorland stream, the Afon Gwy. Due to water abstraction and damming by a local fish farm at site 1, Coire nan Arr, a nearby replacement control site was chosen, site 23, named Loch Coire Fionnaraich. Since 2001 the entire network has been funded by the UK Department of the Environment Food and Rural Affairs ([DEFRA](#)).

All sites are monitored chemically and biologically according to methodologies described on the UKAWMN web site. Water samples are collected monthly at stream sites and quarterly at lake sites. Epilithic diatoms and benthic invertebrates are sampled annually. Aquatic macrophytes are surveyed between June and September, annually at stream sites and biannually at lake sites. Stream sites and the outflow streams of lake sites are electro-fished annually in the autumn.

In addition to the annual surveys, sediment cores were taken from all lake sites during the first five years of monitoring. These were radiometrically dated and analysed for diatoms, carbonaceous particles (derived from the combustion of fossil fuels) (Rose *et al.* 1995) and trace metals. Results of this work are presented in Patrick *et al.* (1995). Sediment traps installed in all lakes are emptied annually. The contents are analysed for diatom species composition, trace metals and the flux of carbonaceous particles, allowing direct comparisons to be made with the historical (sediment core) record.

Water chemistry and macroinvertebrate sampling was prevented at several sites in the spring of 2001 by foot-and-mouth related access restrictions. Sampling was resumed across the Network in June 2001.

All chemical, physical and biological data are stored in a database managed by the Centre for Ecology and Hydrology and ENSIS. Summary data are available to scientific and other interested organisations on request. Further information on the UKAWMN, including site descriptions and photographs, is available via the Internet at the address: <http://www.ukawmn.ucl.ac.uk>

4. DATA FORMAT

The chemical and biological data are presented in a series of sections, summarised below, on a site-by-site basis.

Section 1:	<p>Time series graphs of key spot sampled chemical determinands for individual samples.</p> <p>Summary table for key chemical determinands including: the mean over the 1988-1993 baseline period; the mean for the current year (2004-2005), the standard deviation for the current year; the Seasonal Kendall (Hirsch <i>et al.</i>, 1982) slope estimate for the period 1988-2005; and, the Seasonal Kendall trend significance level (p) (we consider values of less than 0.05 as evidence for a significant temporal trend). The normal number of observations per year is 4 for lakes and 12 for streams.</p>
Section 2:	<p>Macroinvertebrates. Time series of macroinvertebrate taxon % abundance in annual aggregated samples (5 kick samples from lake littoral habitats or from riffle areas in streams), and annual total number of individual animals. Some species occurring at less than 1% relative abundance are omitted.</p> <p>Macroinvertebrate summary statistic time series:</p> <ol style="list-style-type: none"> 1) total number of individuals; 2) number of individuals identified at Genus level only (excludes some ubiquitous groups such as the chironomids and oligochaetes); 3) total number of taxa; 4) Diversity Indices: <ol style="list-style-type: none"> a) Hill's N_1, the exponent of Shannon's Index and a measure of the number of abundant species in a sample (Hill, 1973). b) Hill's N_2, the reciprocal of Simpson's Index and a measure of the number of very abundant species in a sample (Hill, 1973). c) E_5, a measure of evenness based on the ratio $(N_2-1):(N_1-1)$. As a single species becomes more and more dominant, E_5 tends to zero.
Section 3:	<p>Salmonids. Summary histogram of mean density of trout and salmon, if present, in three 50m reaches (number of individuals caught per 100m² survey area) for each year of the monitoring period. (0+ = new recruits, >0+ = all fish over one year of age).</p>
Section 4:	<p>Epilithic diatoms. Time series of annual mean percentage frequency (from 3-4 replicate samples) of taxa occurring at greater than 2 % abundance in any one sample.</p> <p>Epilithic diatom summary statistic time series. Mean, maximum and minimum for:</p>

	<p>a) Hill's N_1 (see above)</p> <p>b) Hill's N_2 (see above)</p> <p>c) E_5 (see above)</p> <p>d) Diatom inferred pH (Di pH), based on the weighted average of species pH optima in the surface sediments of the 167 lake Surface Water Acidification Project dataset (Stevenson <i>et al.</i> 1991).</p> <p>pH reconstructions are intended only for application to sedimentary diatoms but directional trends in inferred pH of epilithic assemblages should provide an indication of the direction of a response to changing acidity.</p>
Section 5:	<p>Aquatic macrophytes. For lakes relative species abundance determined on a five point scale (comparable to the DAFOR scoring system, Palmer <i>et al.</i> 1992) following shoreline survey, shore transects and deep water grapnel trawls, as follows:</p> <ol style="list-style-type: none"> 1. rare/infrequent 2. occasional but not abundant 3. widespread but not abundant 4. locally abundant 5. widespread and abundant <p>For streams, total macrophyte cover estimated for 5m sections of a 50m survey stretch and each then partitioned into proportional species abundance to provide percentage cover for each species. Data analysed for this report are the mean species cover estimates for the 50m stretches.</p>
Section 6:	<p>For lake sites only. Histogram of diatom species composition from annually retrieved sediment traps. Species occurring at less than 1% abundance in all years are omitted.</p>
Section 7:	<p>For lake sites only. Time series graphs of annual data from thermistors attached to the sediment traps. Thermistor pairs are used, one 1.5m from the lake bottom and the other 1m from the water surface.</p>
Section 8:	<p>Lochnagar only. Time series graphs of annual data from the weather station situated next to the loch. Wind speed, wind direction, air pressure, air temperature, soil temperature, energy, relative humidity and rainfall are presented.</p>

After the site by site data a final section presents sediment trap Mercury, Lead and Spheroidal Carbonaceous Particle concentrations for all the lake sites.

5. REFERENCES

Hill, M. O. 1973 Diversity and evenness: a unifying notation and its consequences. *Ecology*, **54**, 427-31.

Hirsch, R. M., Slack, J. R. & Smith, R. A. (1982) A nonparametric trend test for seasonal data with serial dependence. *Water Resources Research*, **18**, 1, 107-121.

Monteith, D. T. (Ed.) 2005 *UK Acid Waters Monitoring Network: 15 Year Report. Analysis and Interpretation of Results, April 1988-March 2003*. ENSIS Ltd, London.

Monteith, D. T. & Evans, C. D. (Eds.) 2000 *UK Acid Waters Monitoring Network: 10 Year Report. Analysis and Interpretation of Results, April 1988-March 1998*. ENSIS Ltd, London.

Palmer, M. A., Bell, S. L. & Butterfield, I. 1992 A botanical classification of standing waters in Britain: applications for conservation and monitoring. *Aquatic conservation: marine and freshwater ecosystems*, **2**, 125-143.

Patrick, S. T., Waters, D., Juggins, S. & Jenkins, A. (Eds.) 1991 *The United Kingdom Acid Waters Monitoring Network. Site descriptions and methodology report*. ENSIS Ltd, London.

Patrick, S. T., Monteith, D. T. & Jenkins, A. 1995 *UK Acid Waters Monitoring Network: The First Five Years. Analysis and interpretation of results, April 1988 - March 1993*. ENSIS Ltd, London.

Rose, N. L., Harlock, S., Appleby, P. G. & Battarbee, R. W. 1995 Dating of recent lake sediments in the United Kingdom and Ireland using spheroidal carbonaceous particle (SCP) concentration profiles. *The Holocene*, **5**, 3, 328-335.

Stevenson, A. C., Juggins, S., Birks, H. J. B., Anderson, N. J., Battarbee, R. W., Berge, F., Davis, R. B., Flower, R. J., Haworth, E. Y., Jones, V. J., Kingston, J. C., Kreiser, A. M., Line, J. M., Munro, M. A. R. & Renberg, I. 1991 *The surface waters acidification project palaeolimnology programme: Modern diatom/lake-water chemistry data-set*. ENSIS Ltd, London.

6. LOCATION OF UKAWMN SITES

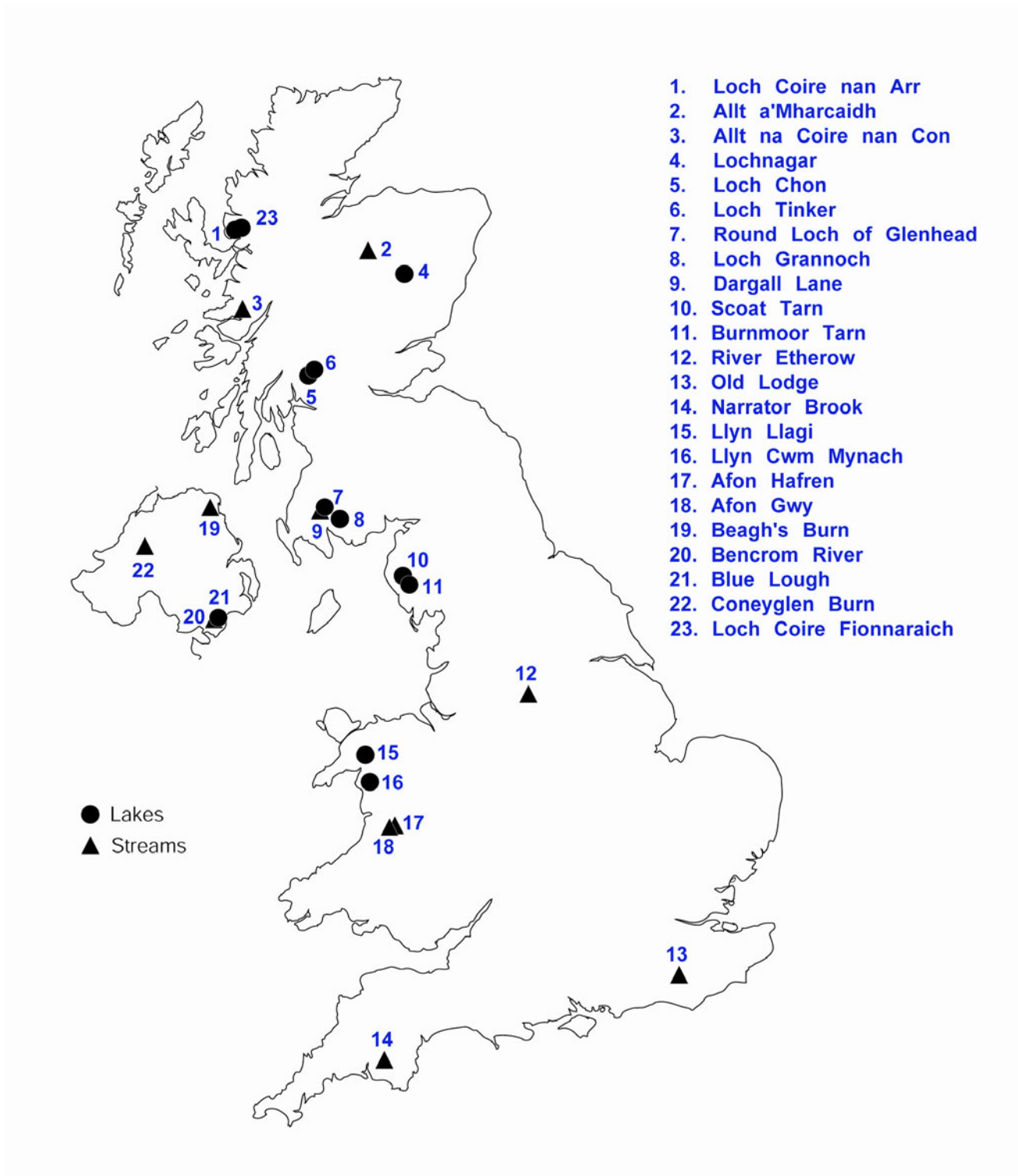

7. SITE DATA

7.1 Loch Coire nan Arr

7.1.1 Spot sampled chemistry data

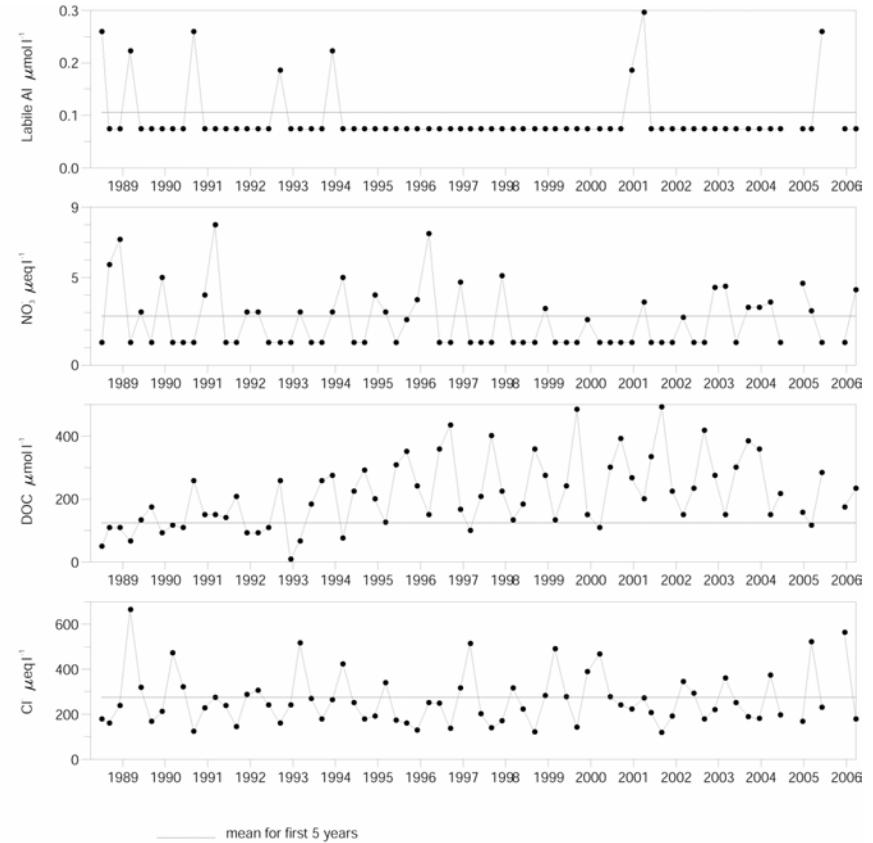
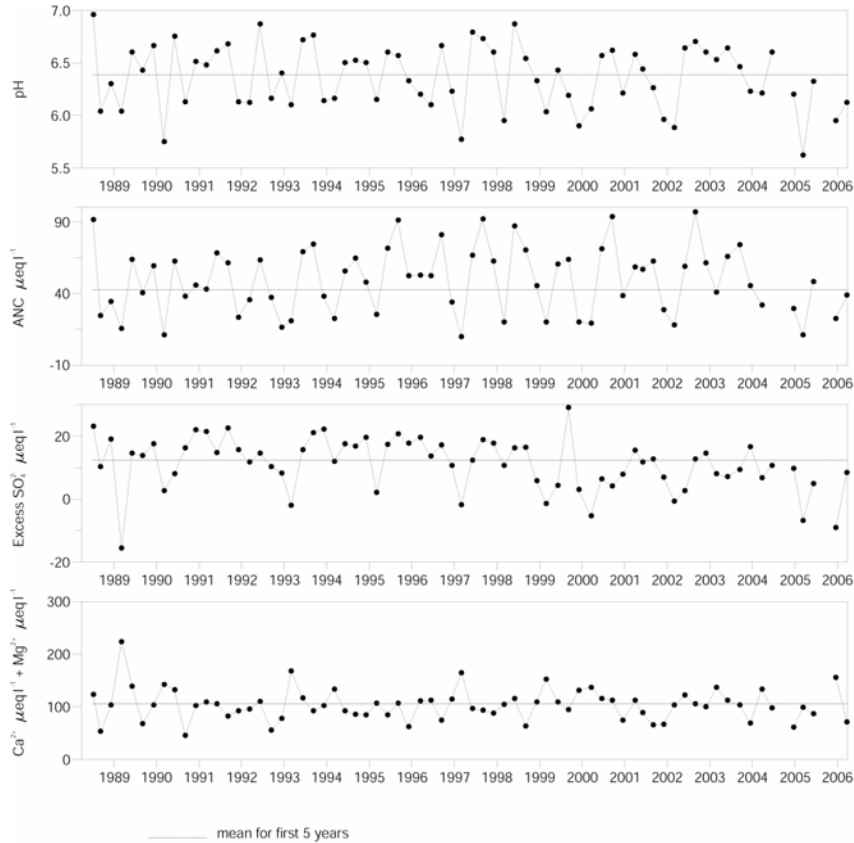

Determinand statistics

	mean 4/1988-3/1993	mean 4/2005-3/2006	std.dev. 4/2005-3/2006	SK* 4/1988-3/2006	p* 4/1988-3/2006
pH	6.39	6.13	0.19	-0.01	0.22
ANC	42.66	36.43	13.06	0.23	0.70
Ca	42.53	39.00	11.17	-0.01	0.23
Mg	63.67	65.00	33.57	0.00	0.38
Na	239.6	265.2	133.2	-0.04	0.14
K	9.51	8.12	3.63	-0.01	0.04
Sol.Al	0.46	0.62	0.31	0.10	0.52

	mean 4/1988-3/1993	mean 4/2005-3/2006	std.dev. 4/2005-3/2006	SK* 4/1988-3/2006	p* 4/1988-3/2006
Sol.lab.Al	0.11	0.14	0.11	0.00	0.83
Cl	273.9	323.9	209.1	-0.03	0.57
SO_4^{2-}	41.15	35.42	12.67	-0.03	0.00
XSO_4	12.38	1.40	9.32	-0.03	0.01
NO_3^-	2.80	2.29	1.73	0.00	0.46
Si	33.21	28.10	12.88	0.00	0.58
DOC	124.6	230.6	54.22	0.13	0.00

* Seasonal Kendall trend analysis: slope estimate (SK) and significance level (p)
Most units $\mu\text{eq l}^{-1}$, except Sol.Al, Sol.lab.Al and DOC ($\mu\text{mol l}^{-1}$)

7.1.2 Macroinvertebrate data

7.1.2.1 Percentage abundance summary, Loch Coire nan Arr

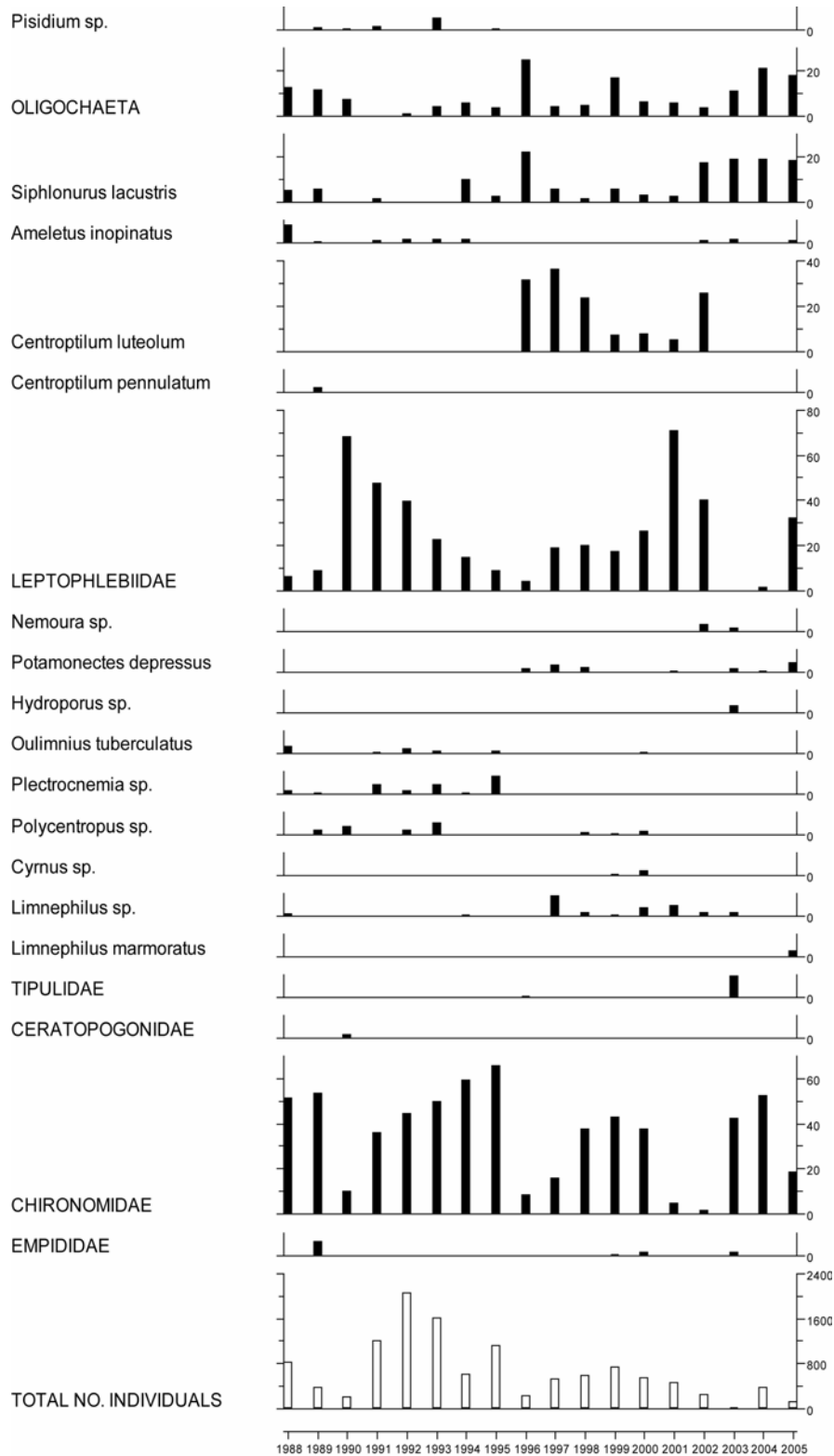

7.1.2.2 Summary statistics, Loch Coire nan Arr

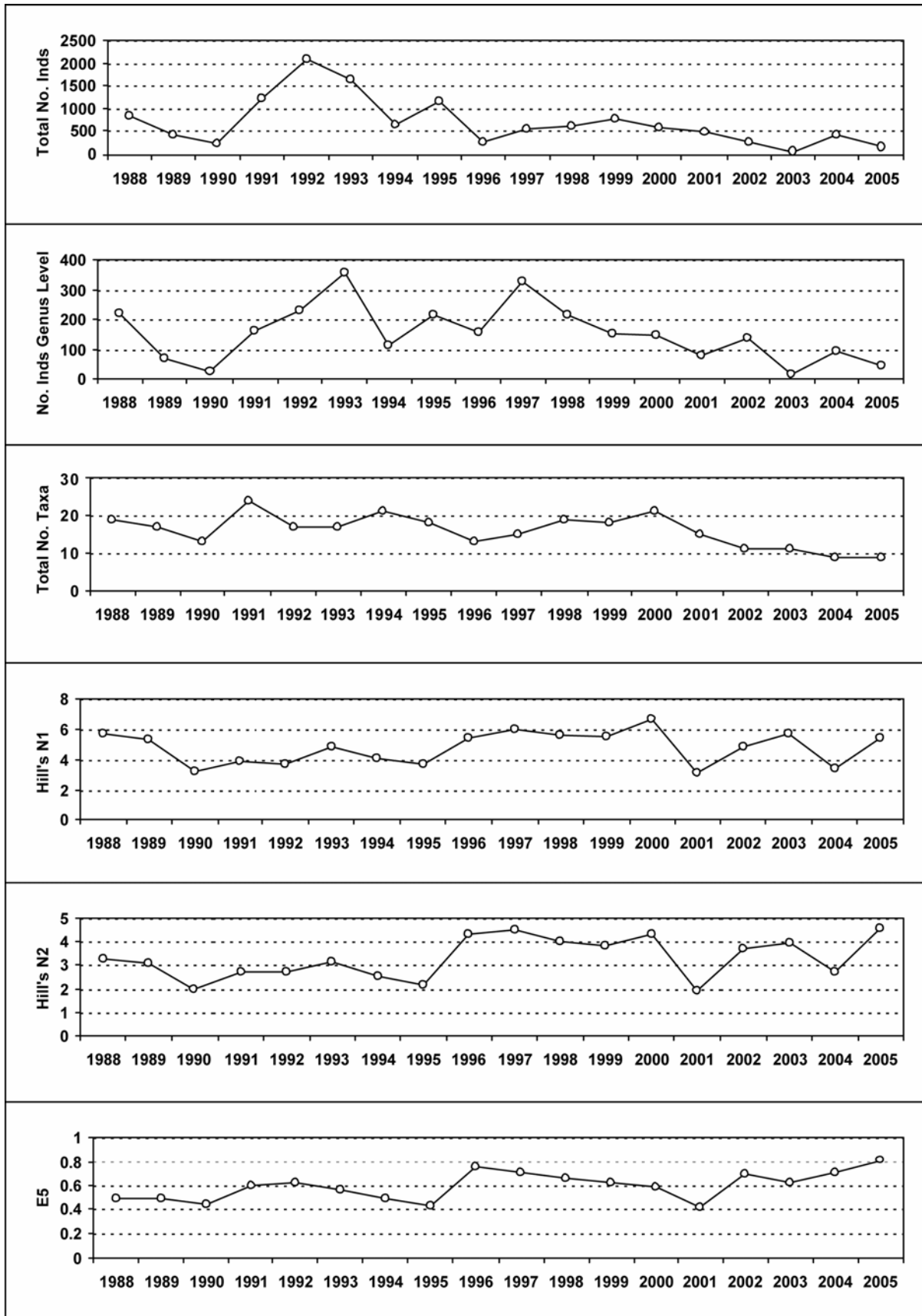

7.1.3 Fish data (for outflow stream)

7.1.3.1 Summary of mean Trout density (numbers 100m⁻²), Loch Coire nan Arr

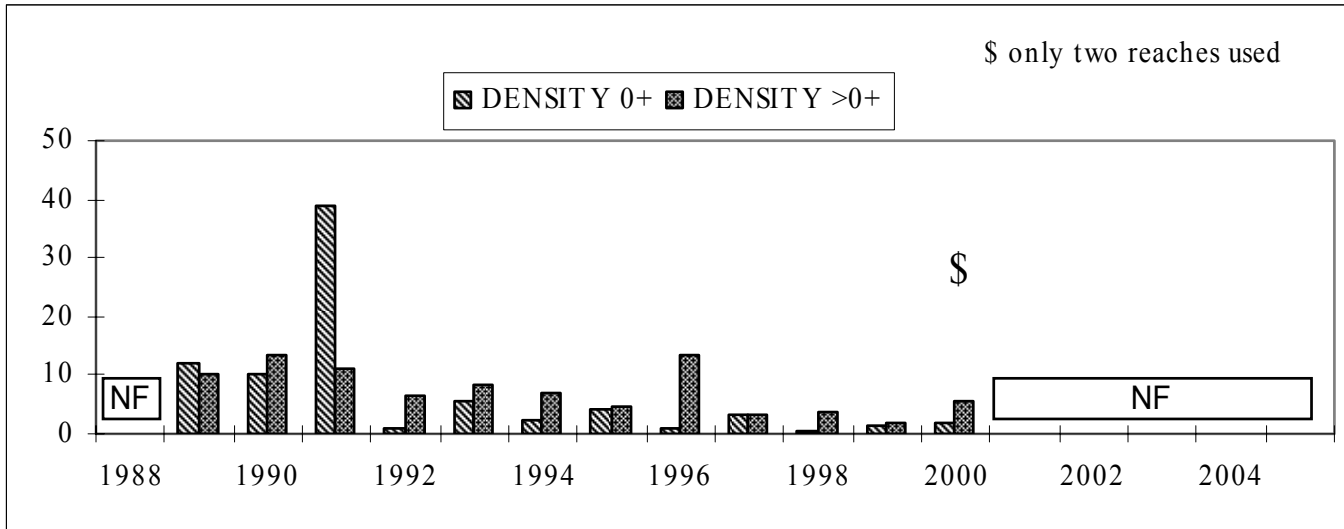

NF = Not fished

7.1.4 Epilithic diatom data

7.1.4.1 Percentage abundance summary, Loch Coire nan Arr

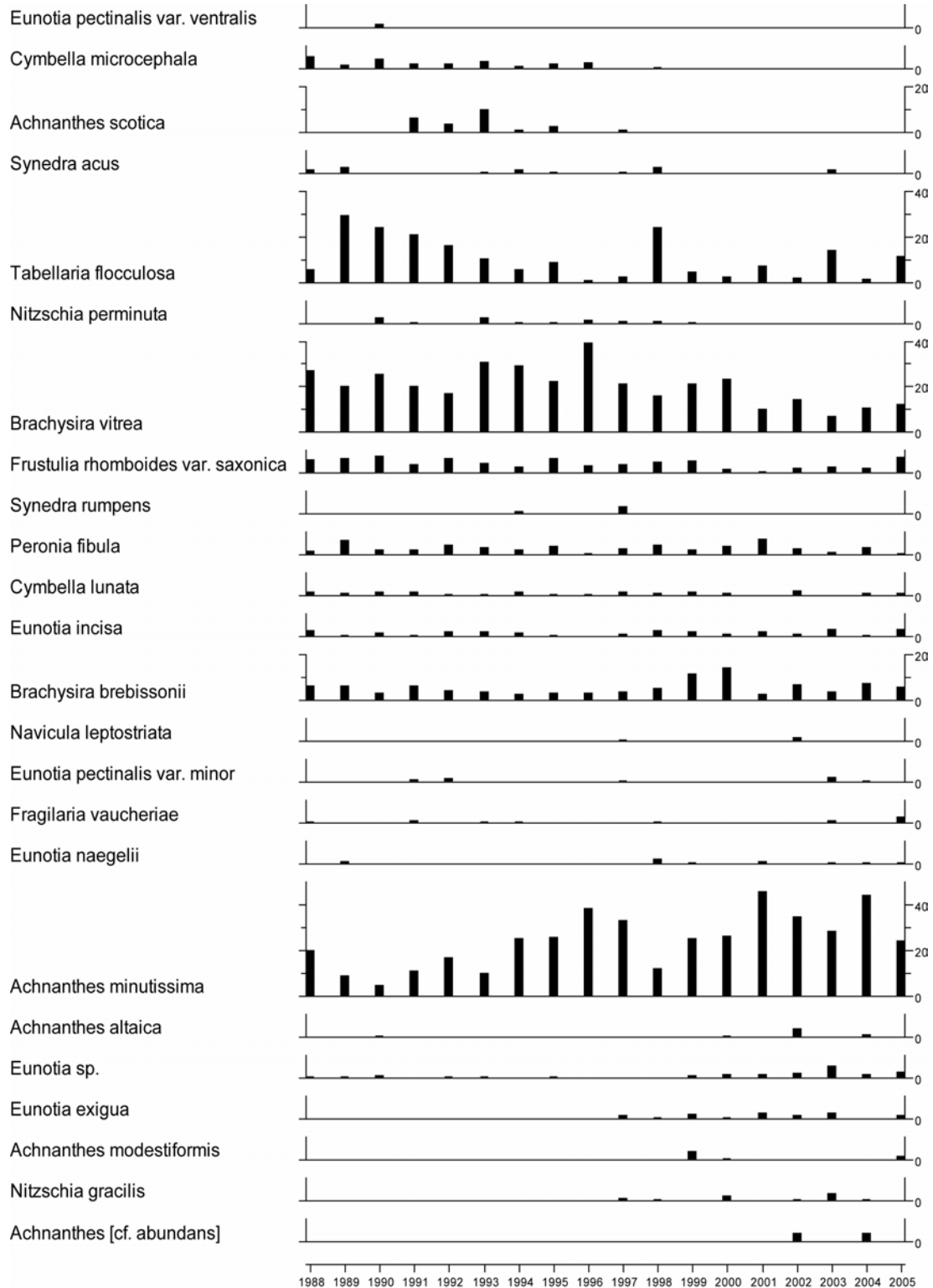

7.1.4.2 Summary statistics, Loch Coire nan Arr

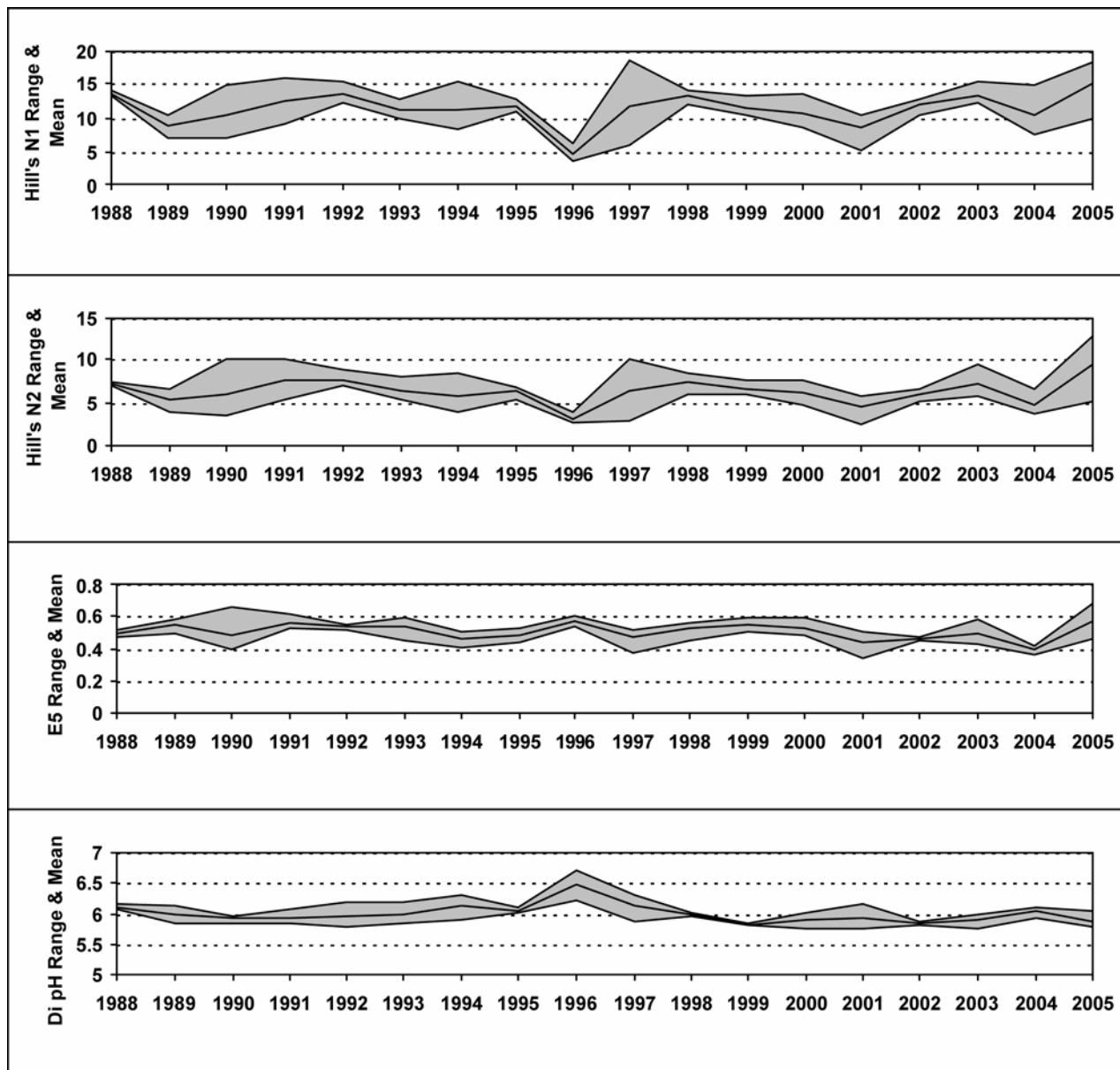

7.1.5 Aquatic macrophyte data, Loch Coire nan Arr

Species Scores (1-5)

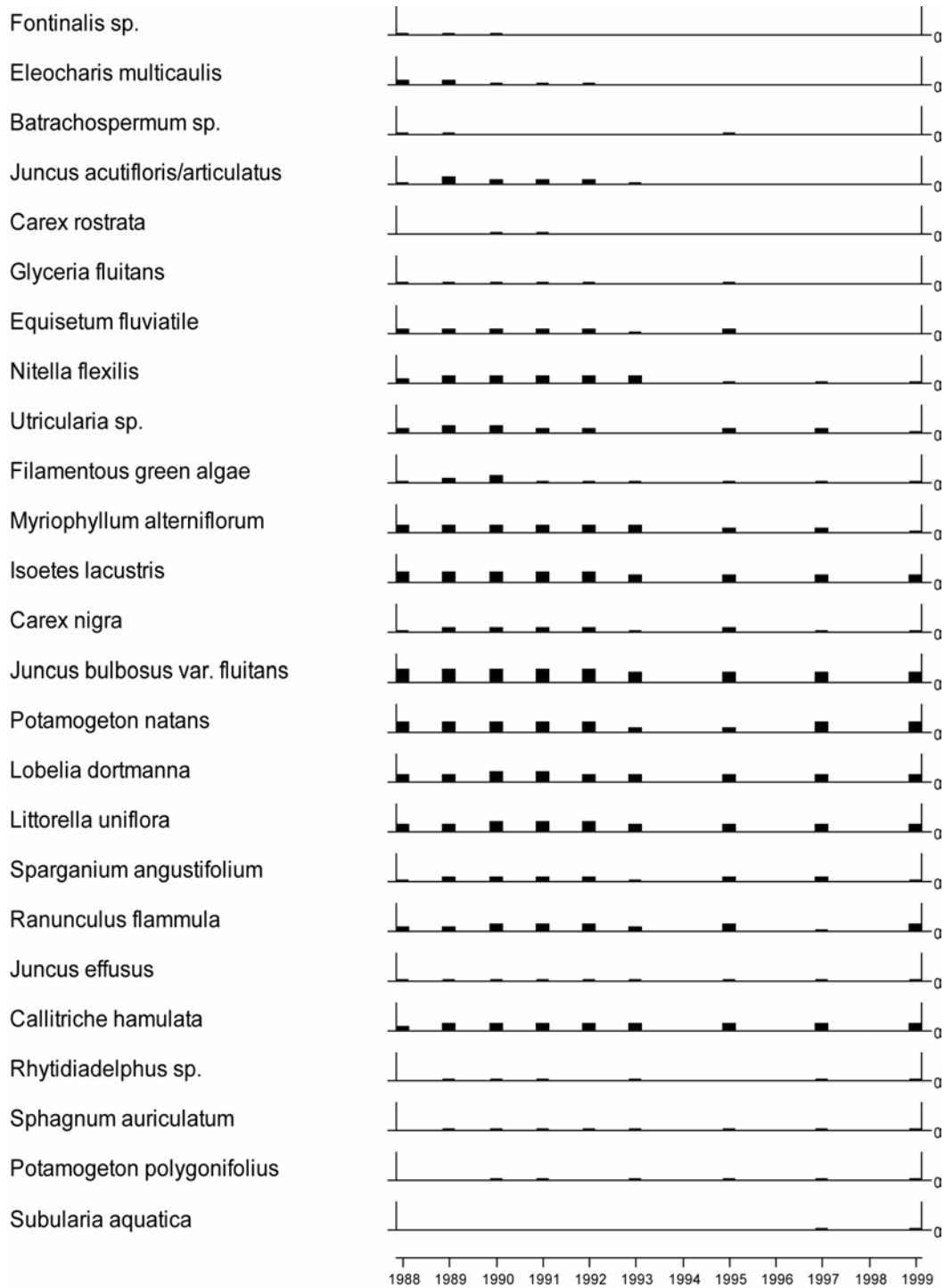

Aquatic macrophytes no longer surveyed after 1999.

7.1.6 Sediment trap data, Loch Coire nan Arr

Relative percentage frequency of diatom taxa.

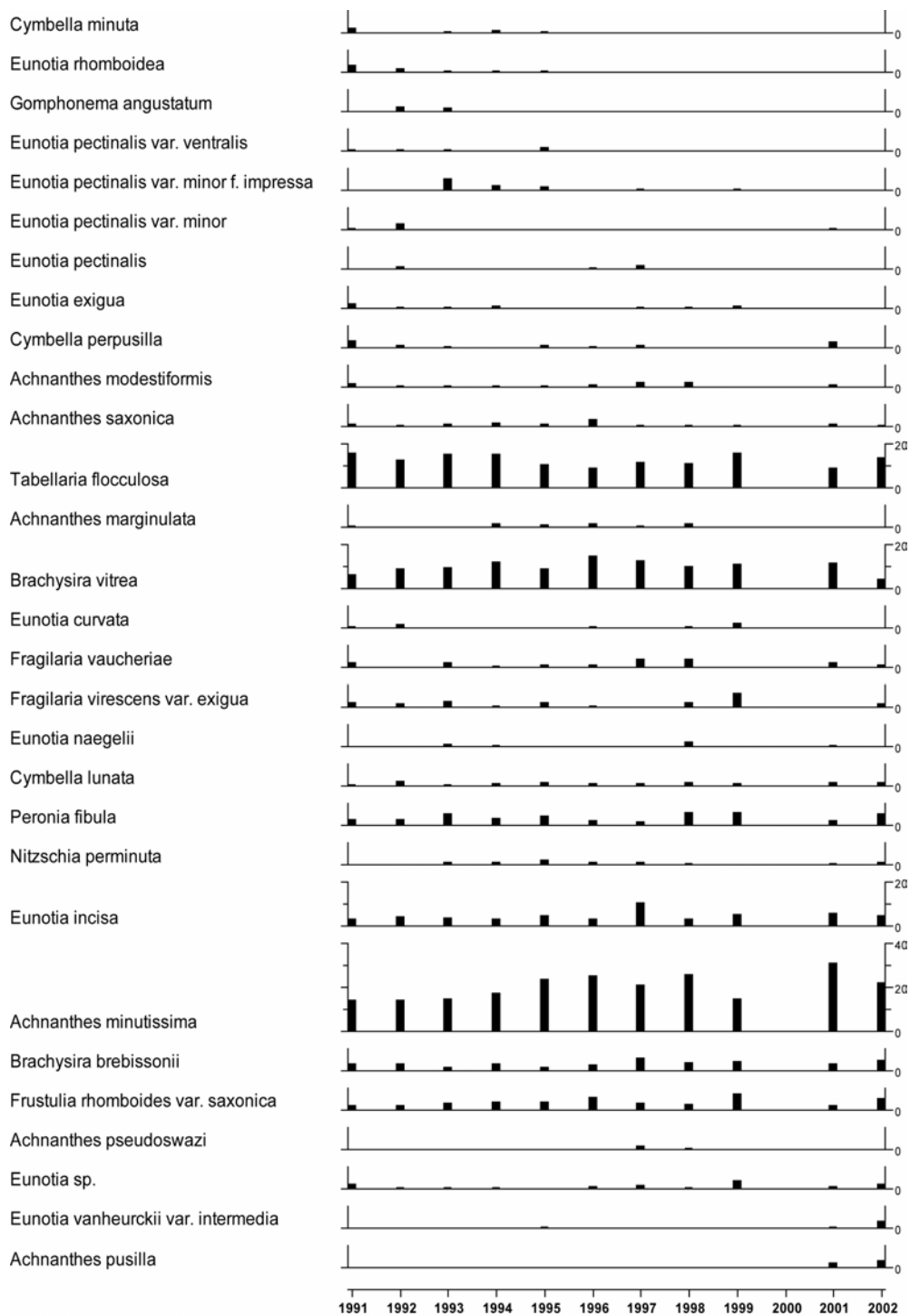

Sediment trap samples no longer collected after 2002.

7.2 Allt a'Mharcaidh

7.2.1 Spot sampled chemistry data

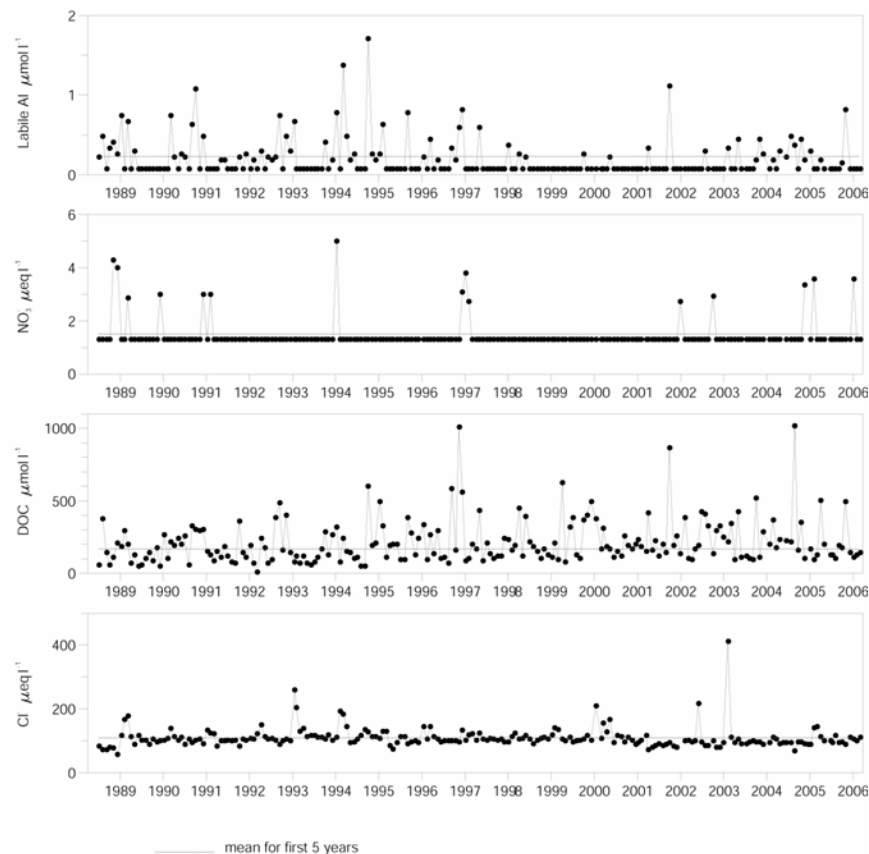
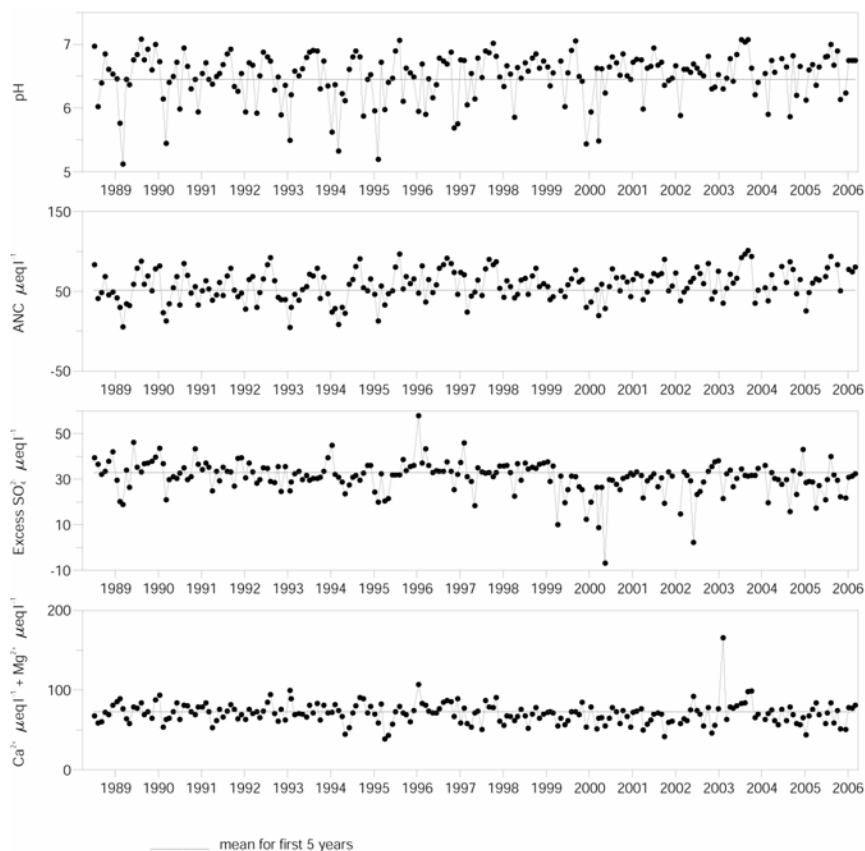

Determinand statistics

	mean 4/1988-3/1993	mean 4/2005-3/2006	std.dev. 4/2005-3/2006	SK* 4/1988-3/2006	p* 4/1988-3/2006
pH	6.45	6.64	0.27	0.00	0.26
ANC	51.57	73.54	12.13	0.97	0.00
Ca	42.41	41.46	8.75	0.00	0.34
Mg	30.39	27.85	3.65	0.00	0.06
Na	132.6	133.3	13.28	-0.01	0.22
K	6.75	5.32	0.77	0.00	0.00
Sol.Al	1.31	0.84	1.16	-0.33	0.28

	mean 4/1988-3/1993	mean 4/2005-3/2006	std.dev. 4/2005-3/2006	SK* 4/1988-3/2006	p* 4/1988-3/2006
Sol.lab.Al	0.23	0.15	0.21	0.00	0.23
Cl	108.4	101.4	8.91	-0.02	0.15
SO_4	44.41	38.54	6.50	-0.02	0.00
XSO_4	33.02	27.89	6.31	-0.01	0.01
NO_3	1.50	1.48	0.66	0.00	0.37
Si	170.8	238.0	61.85	0.03	0.01
DOC	167.7	202.1	140.7	0.05	0.01

* Seasonal Kendall trend analysis: slope estimate (SK) and significance level (p)
Most units $\mu\text{eq l}^{-1}$, except Sol.Al, Sol.lab.Al and DOC ($\mu\text{mol l}^{-1}$)

7.2.2 Macroinvertebrate data

7.2.2.1 Percentage abundance summary, Allt a'Mharcaidh

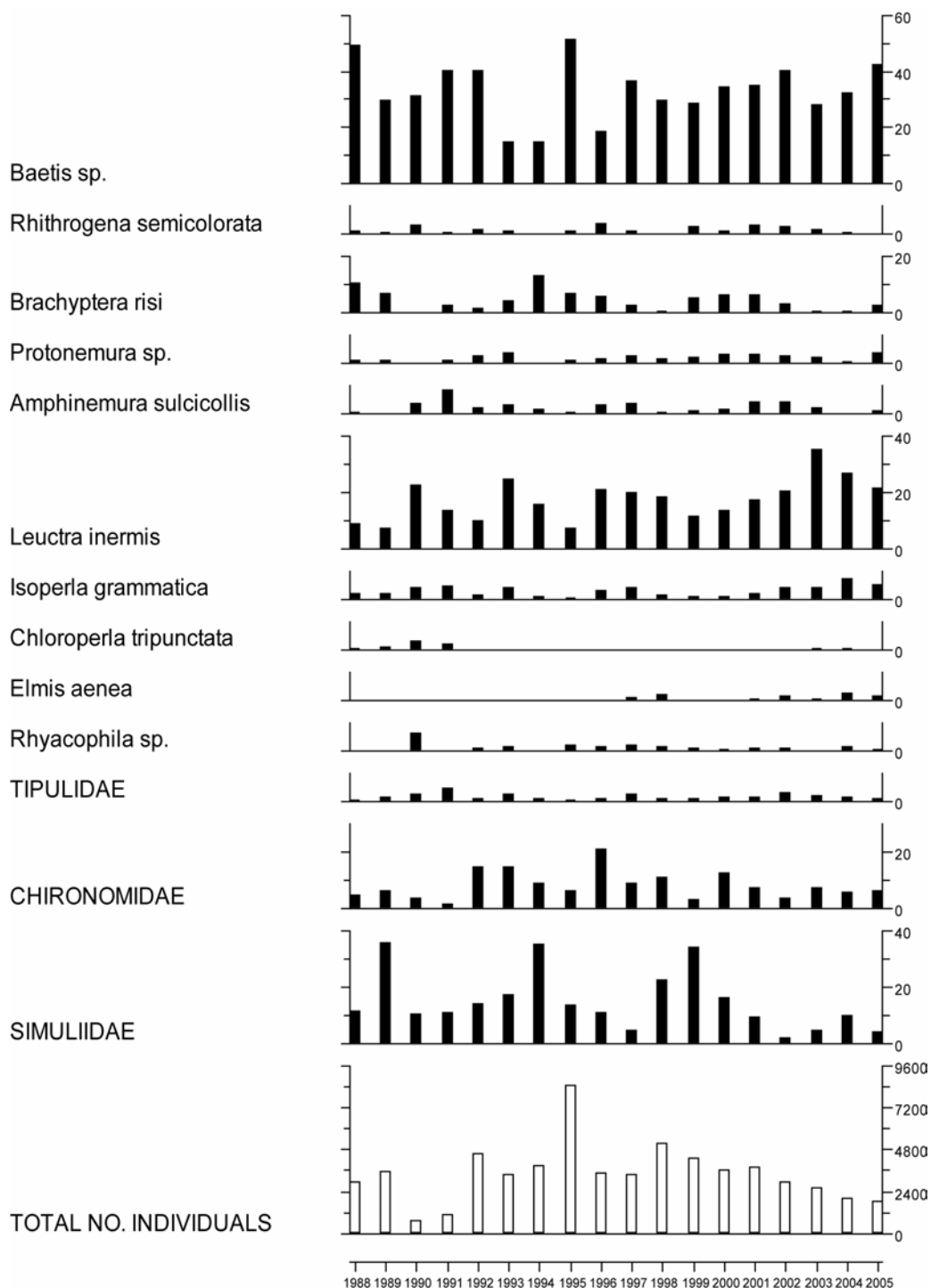

7.2.2.2 Summary statistics, Allt a'Mharcaidh

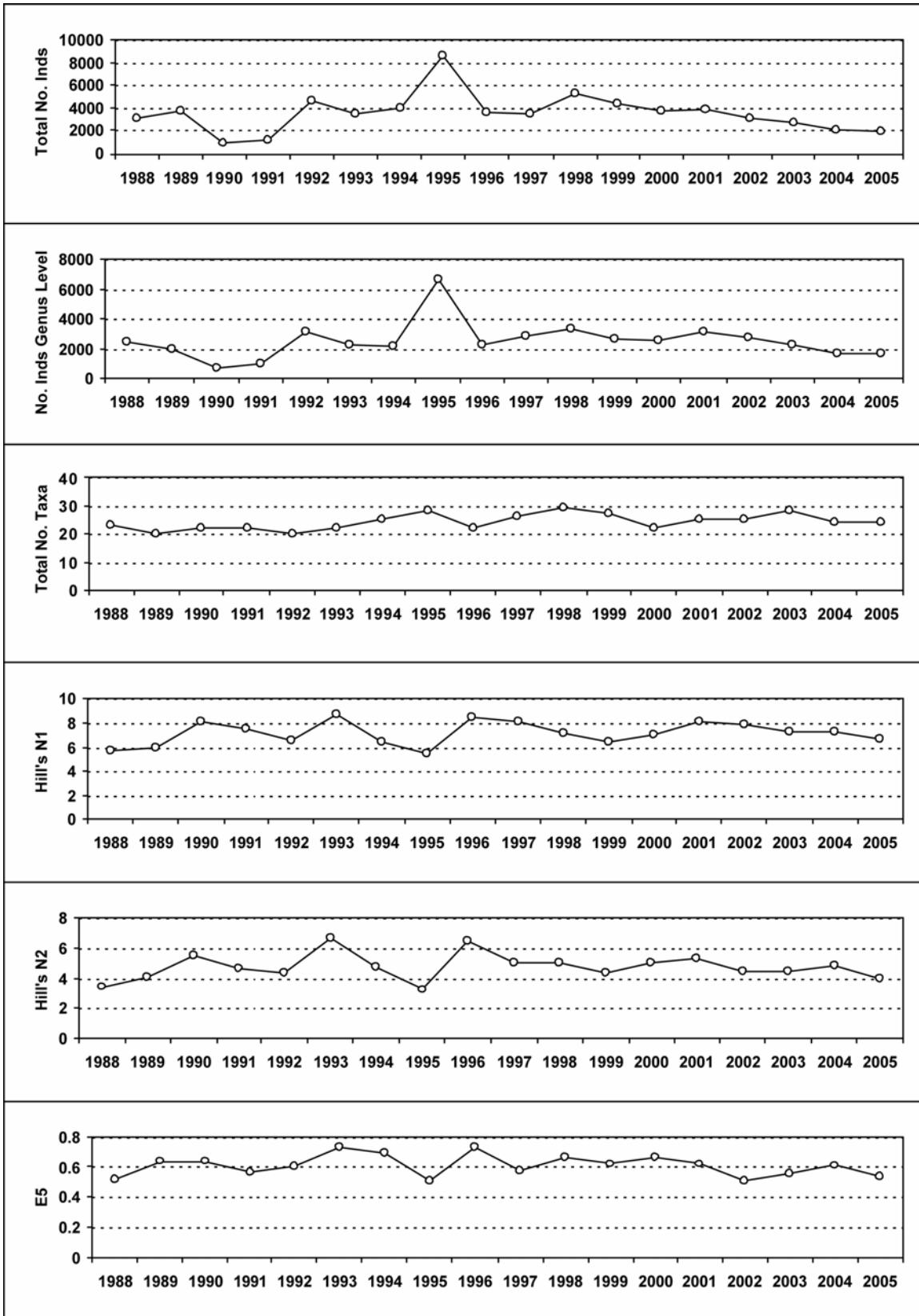

7.2.3 Fish data

7.2.3.1 Summary of mean Salmon density (total numbers 100m⁻²), Allt a'Mharcaidh

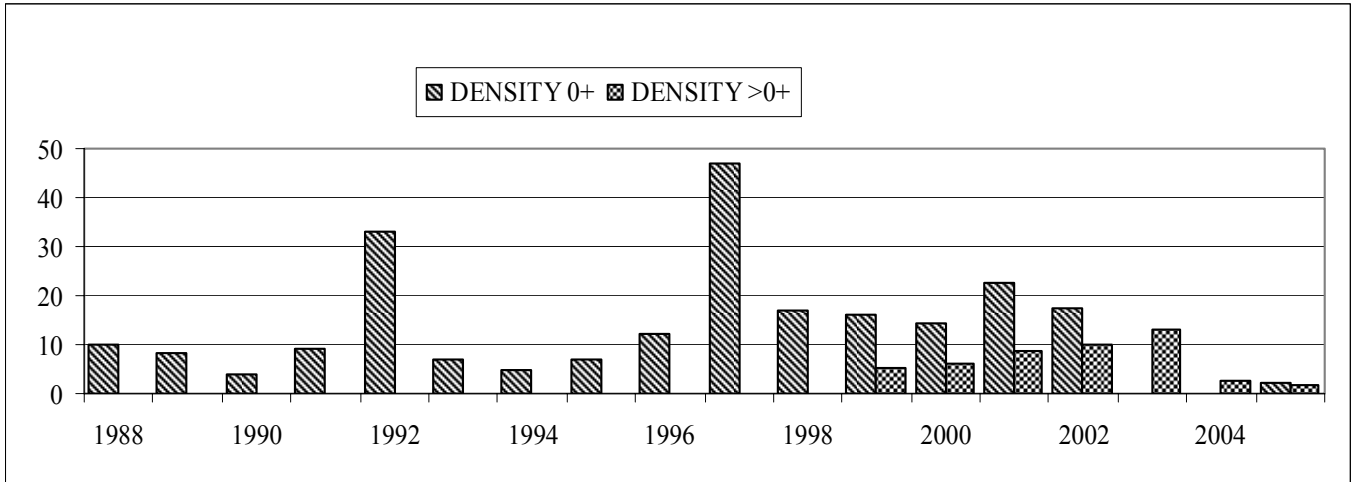

7.2.3.2 Summary of mean Trout density (numbers 100m⁻²), Allt a'Mharcaidh

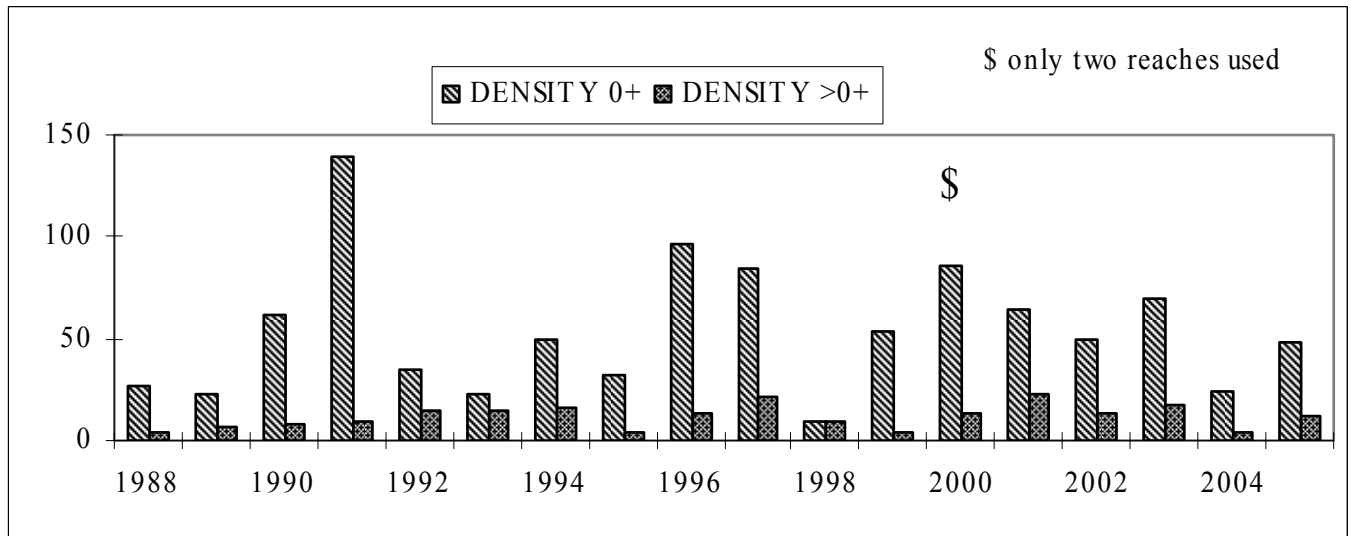

7.2.4 Epilithic diatom data

7.2.4.1 Percentage abundance summary, Allt a'Mharcaidh

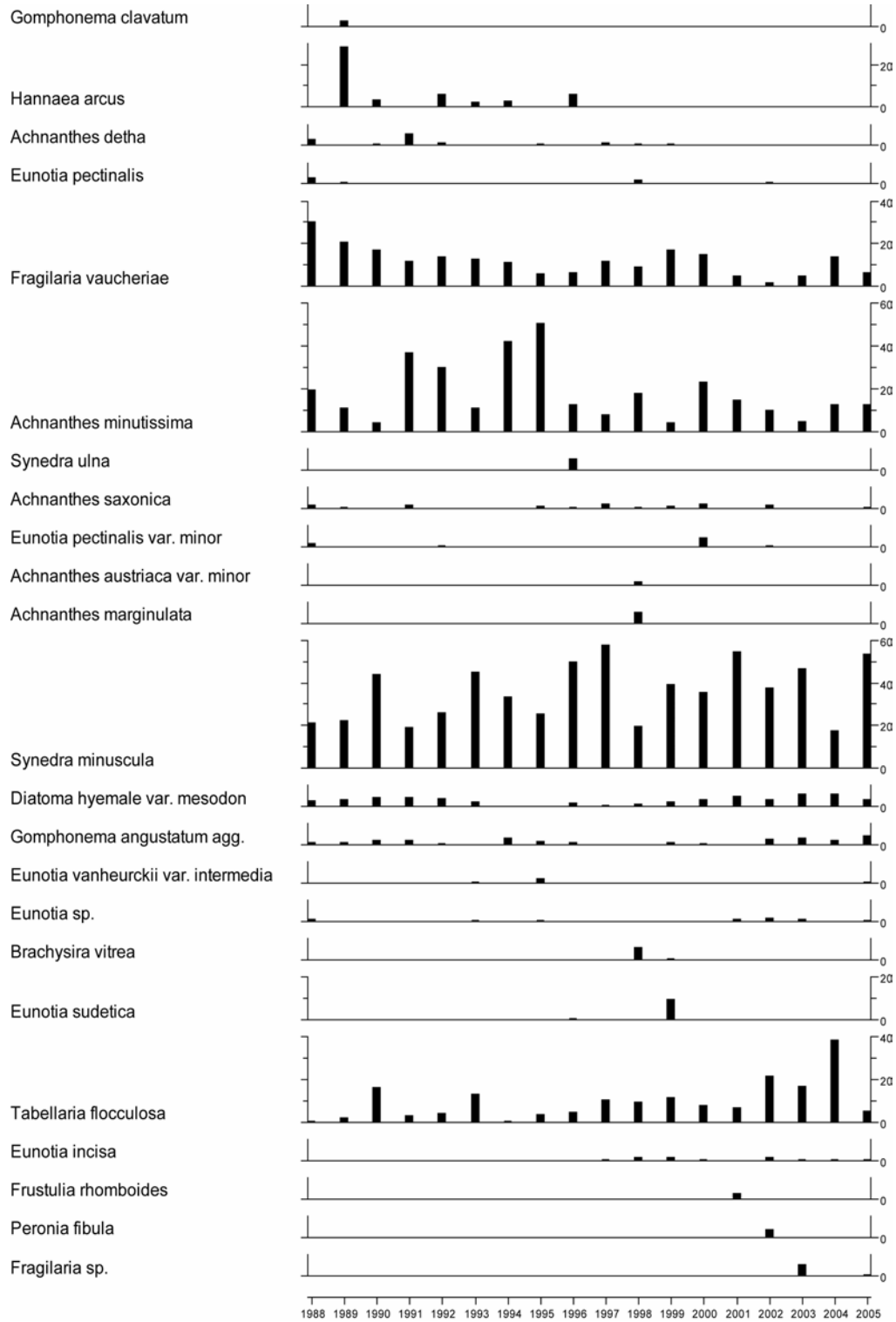

7.2.4.2 Summary statistics, Allt a'Mharcaidh

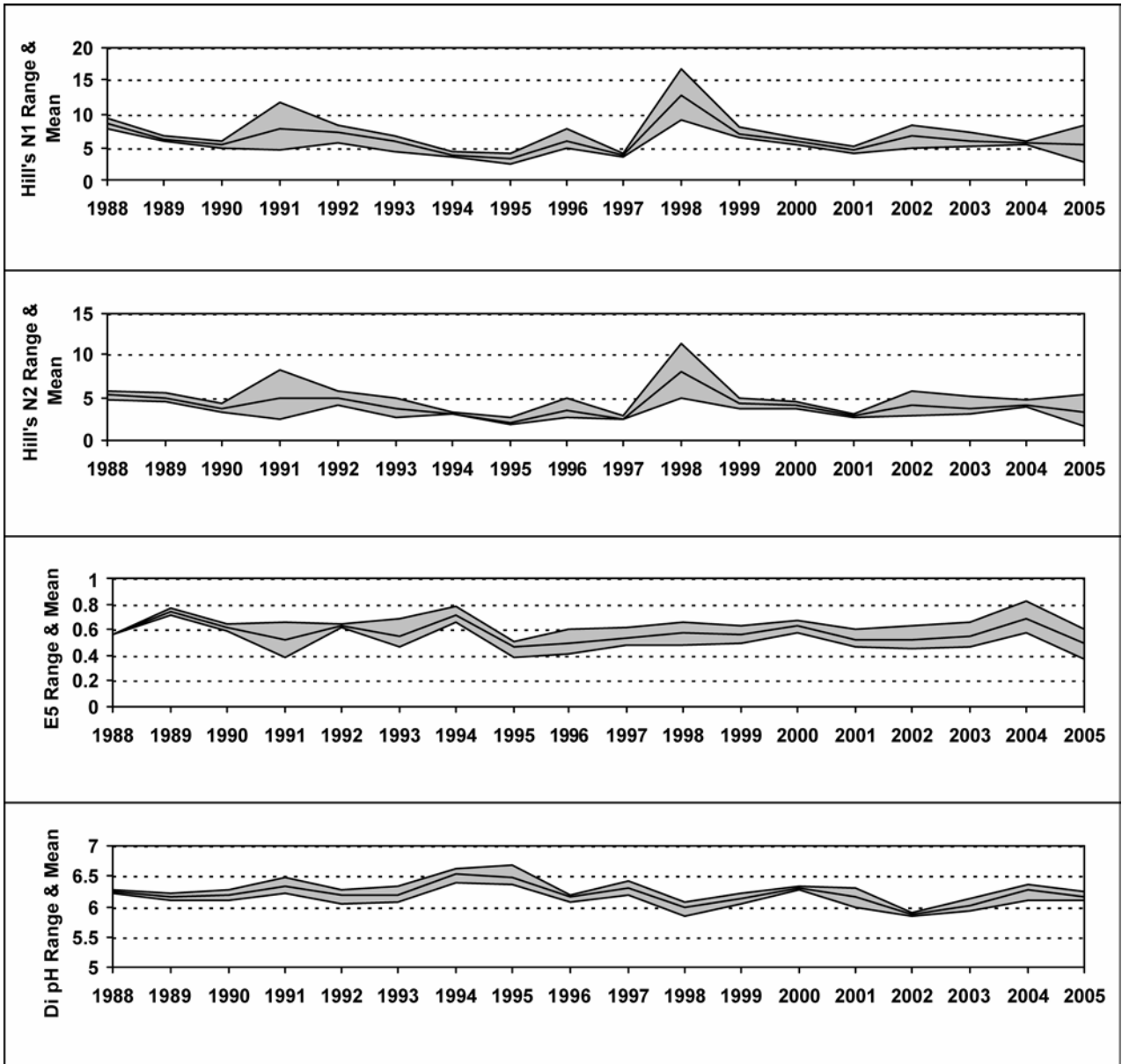

7.2.5 Aquatic macrophyte data, Allt a'Mharcaidh

Percentage Species Cover

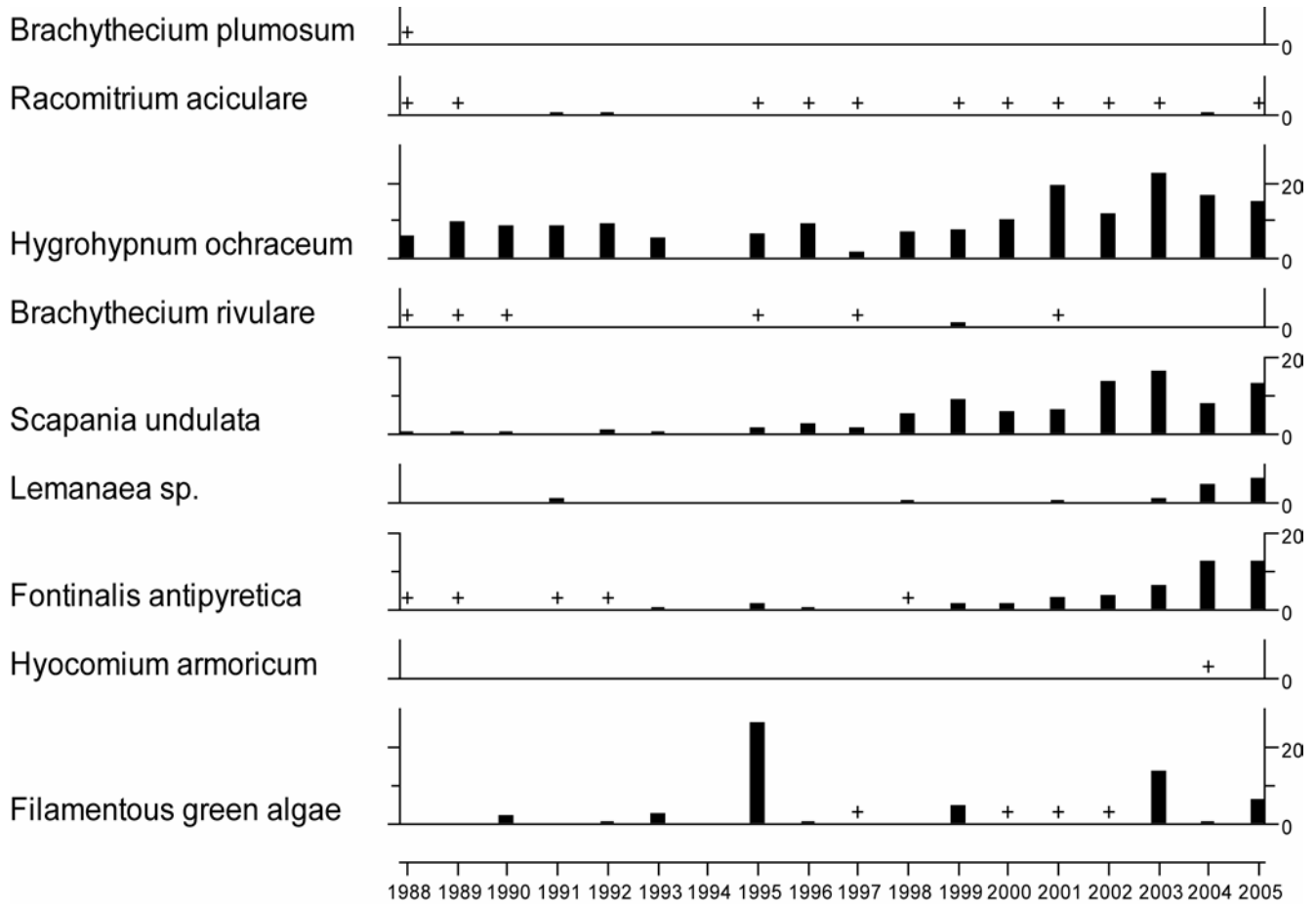

+ Represents <0.25% abundance

7.3 Allt na Coire nan Con

7.3.1 Spot sampled chemistry data

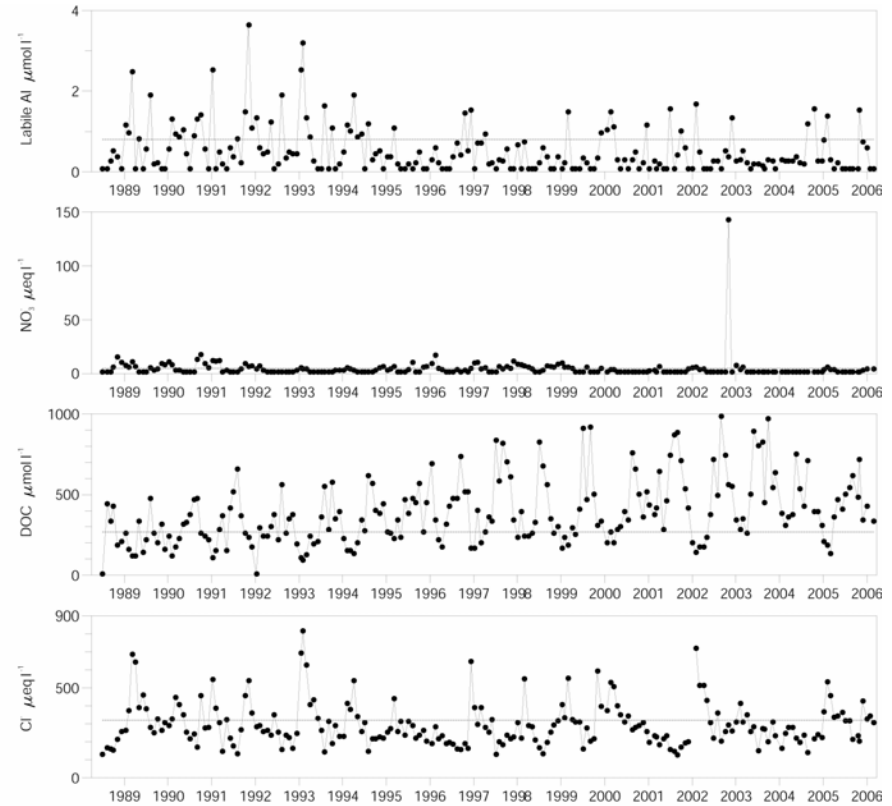
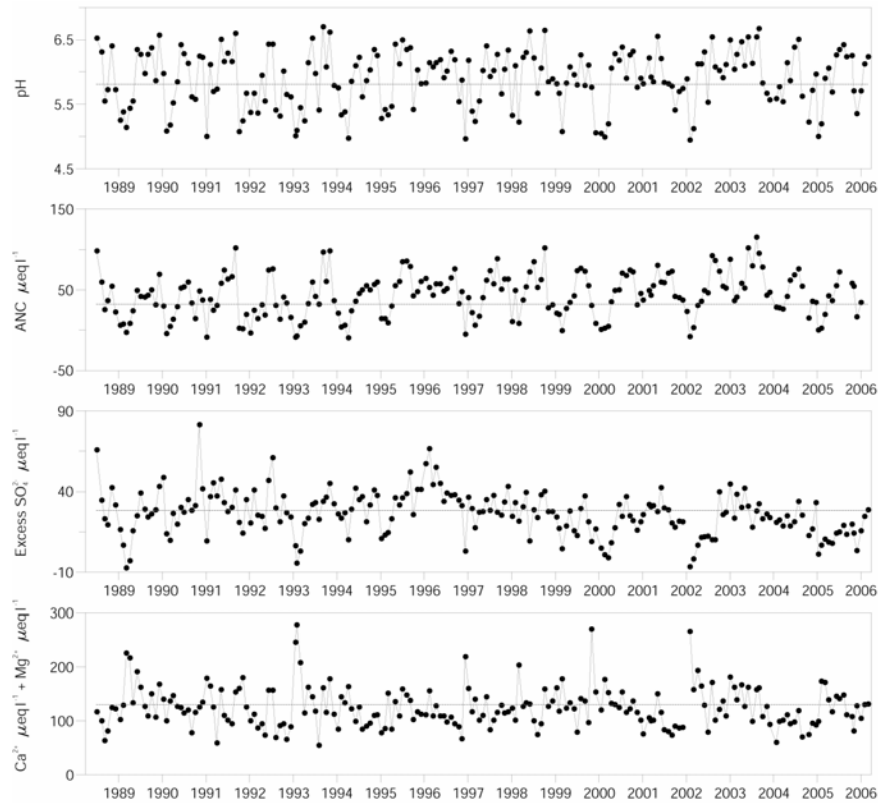

mean for first 5 years

mean for first 5 years

Determinand statistics

	mean 4/1988-3/1993	mean 4/2005-3/2006	std.dev. 4/2005-3/2006	SK* 4/1988-3/2006	p* 4/1988-3/2006
pH	5.81	6.03	0.34	0.01	0.19
ANC	32.53	45.95	17.31	1.17	0.01
Ca	58.97	56.12	11.10	-0.01	0.53
Mg	70.89	67.08	10.03	0.00	0.75
Na	272.0	264.5	44.49	-0.02	0.53
K	9.14	8.68	2.43	-0.01	0.03
Sol.Al	2.40	2.12	1.16	0.00	0.01

	mean 4/1988-3/1993	mean 4/2005-3/2006	std.dev. 4/2005-3/2006	SK* 4/1988-3/2006	p* 4/1988-3/2006
Sol.lab.Al	0.80	0.31	0.45	-0.33	0.04
Cl	321.5	309.6	65.18	-0.03	0.74
SO ₄	61.95	47.74	8.07	-0.05	0.00
XSO ₄	28.19	15.23	7.06	-0.03	0.04
NO ₃	4.91	2.18	1.30	0.00	0.02
Si	65.54	110.6	53.92	0.02	0.01
DOC	266.7	472.0	119.2	0.18	0.00

* Seasonal Kendall trend analysis: slope estimate (SK) and significance level (p)
Most units μeq l⁻¹, except Sol.Al, Sol.lab.Al and DOC (μmol l⁻¹)

7.3.2 Macroinvertebrate data

7.3.2.1 Percentage abundance summary, Allt na Coire nan Con

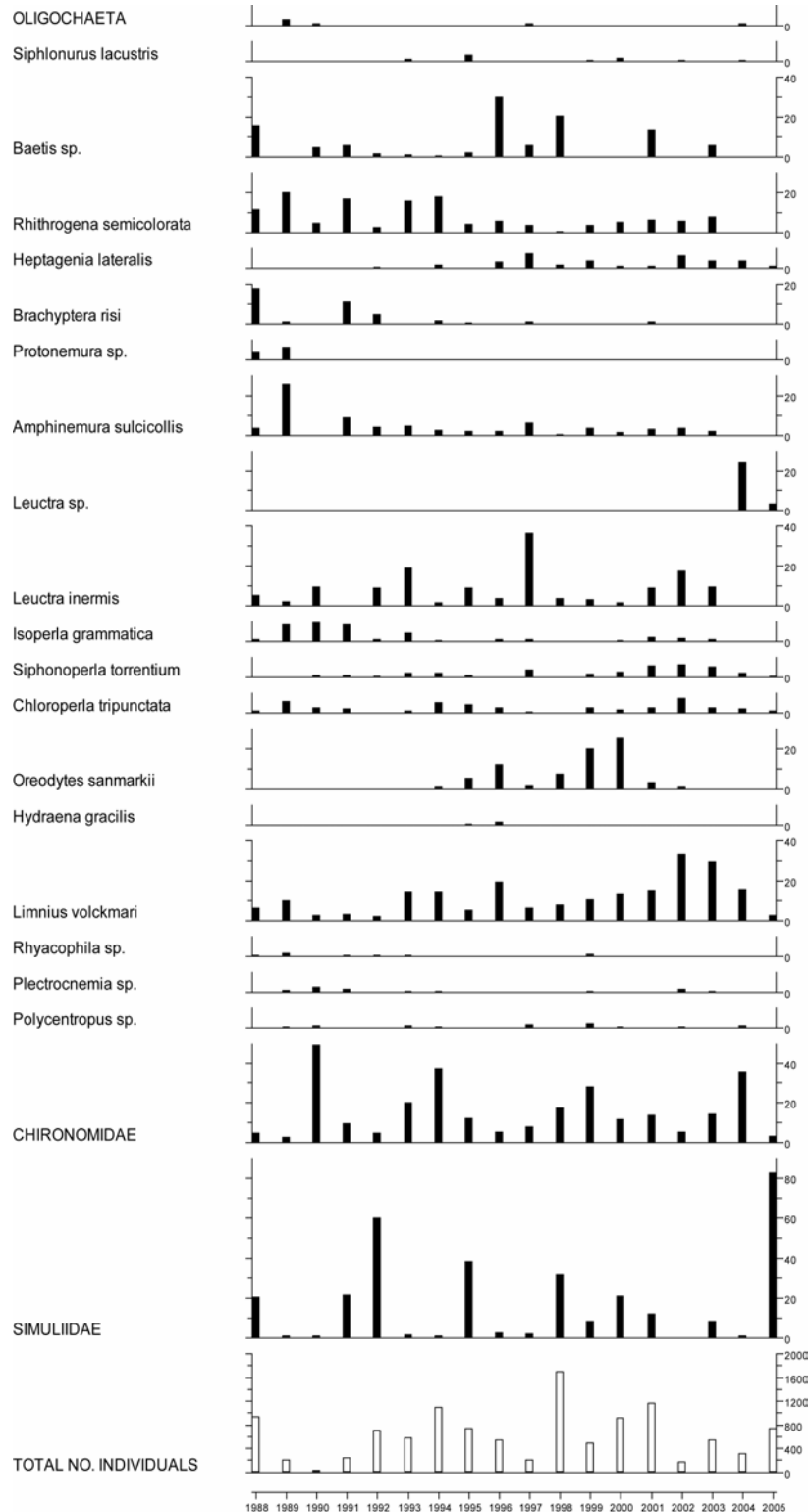

7.3.2.2 Summary statistics, Allt na Coire nan Con

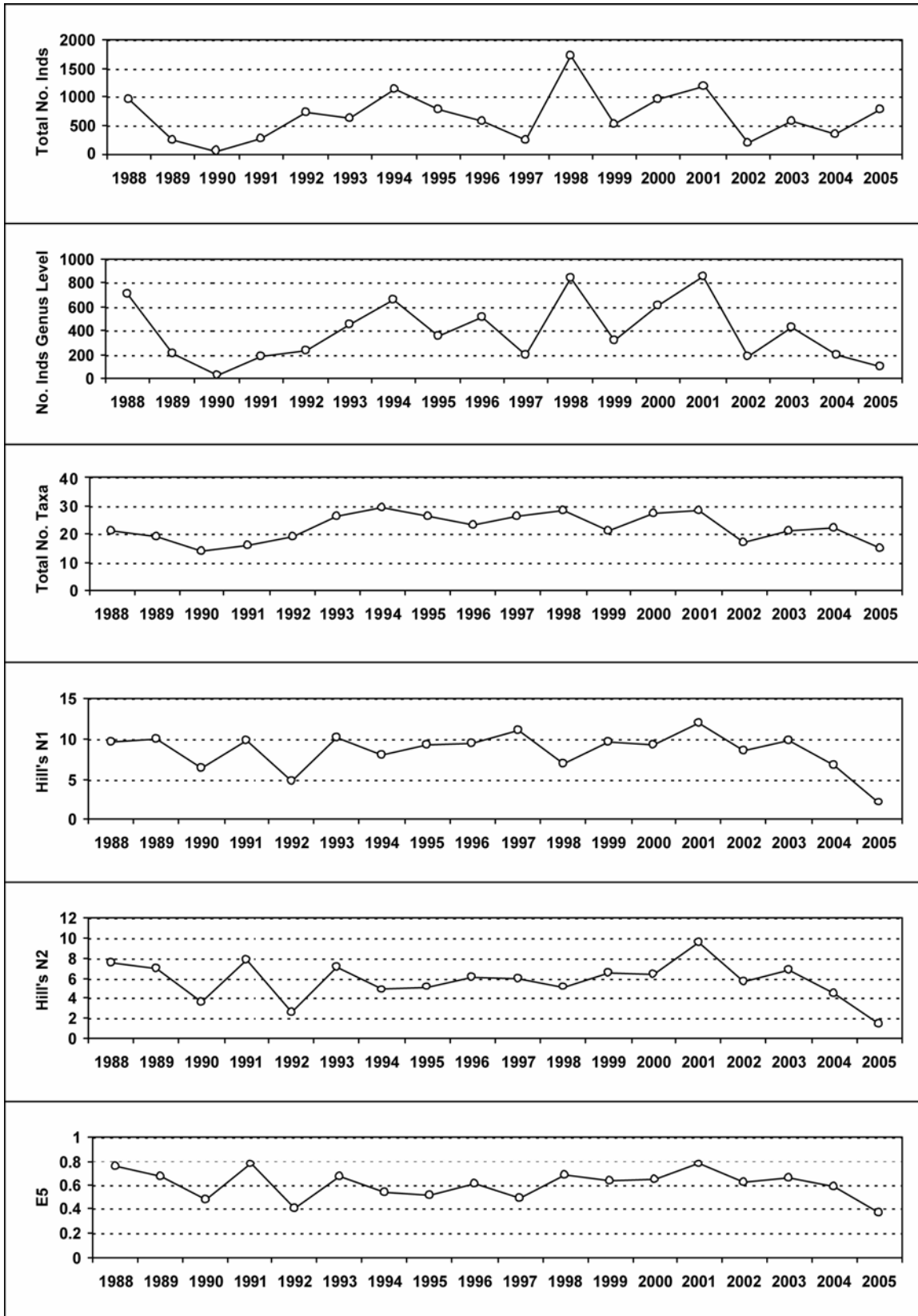

7.3.3 Fish data

7.3.3.1 Summary of mean Salmon density (total numbers 100m⁻²), Allt na Coire nan Con

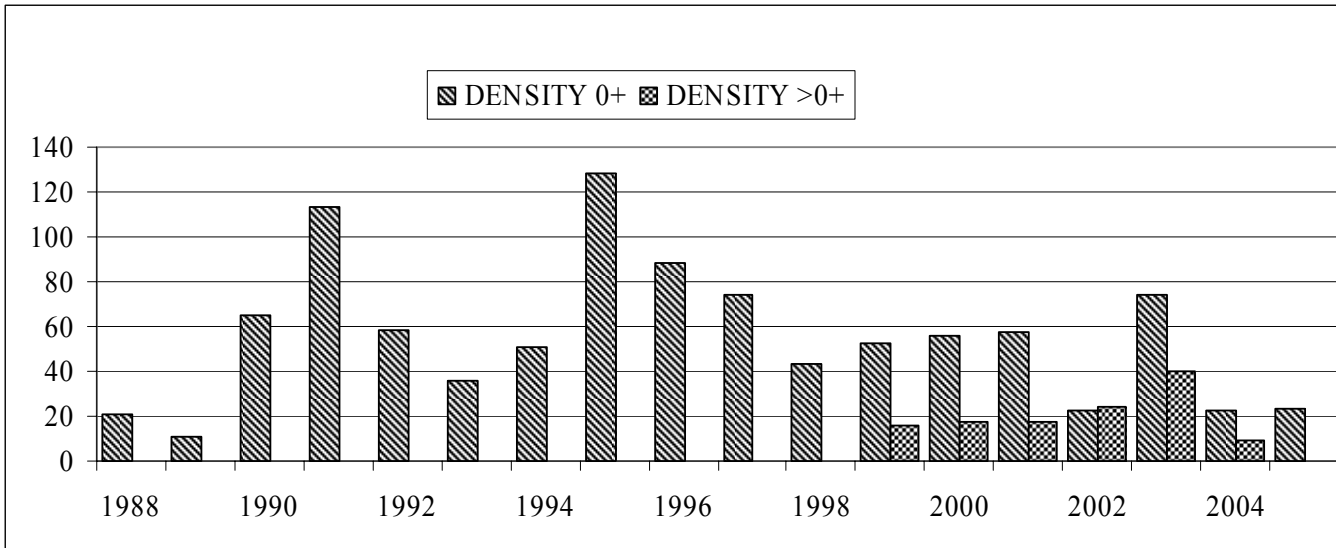

7.3.3.2 Summary of mean Trout density (numbers 100m⁻²), Allt na Coire nan Con

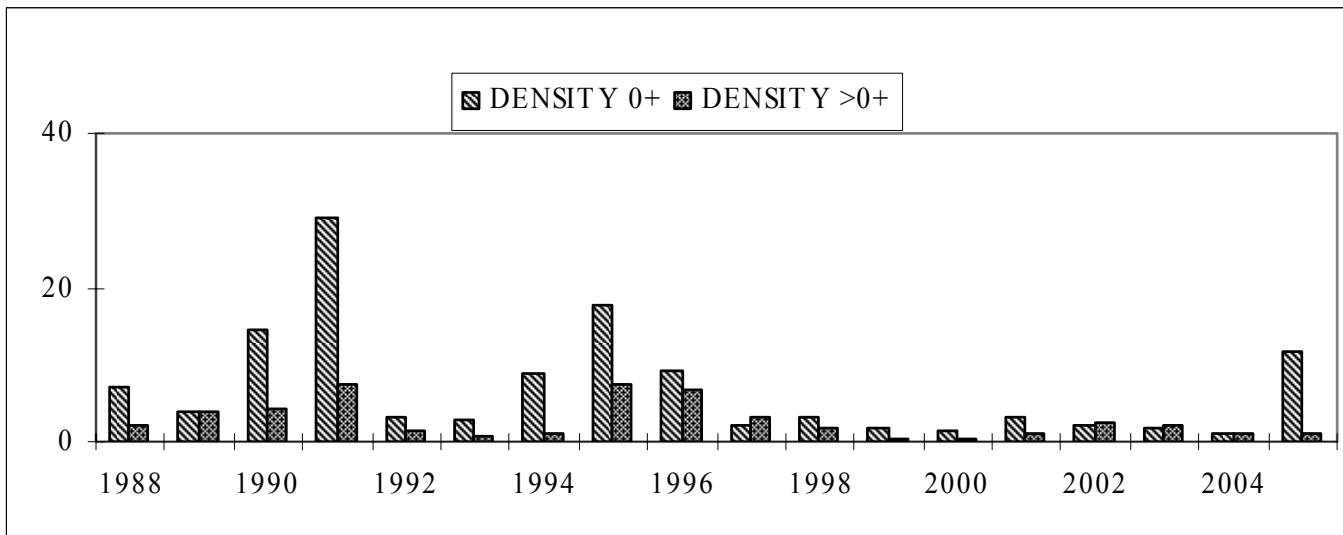

7.3.4 Epilithic diatom data

7.3.4.1 Percentage abundance summary, Allt na Coire nan Con

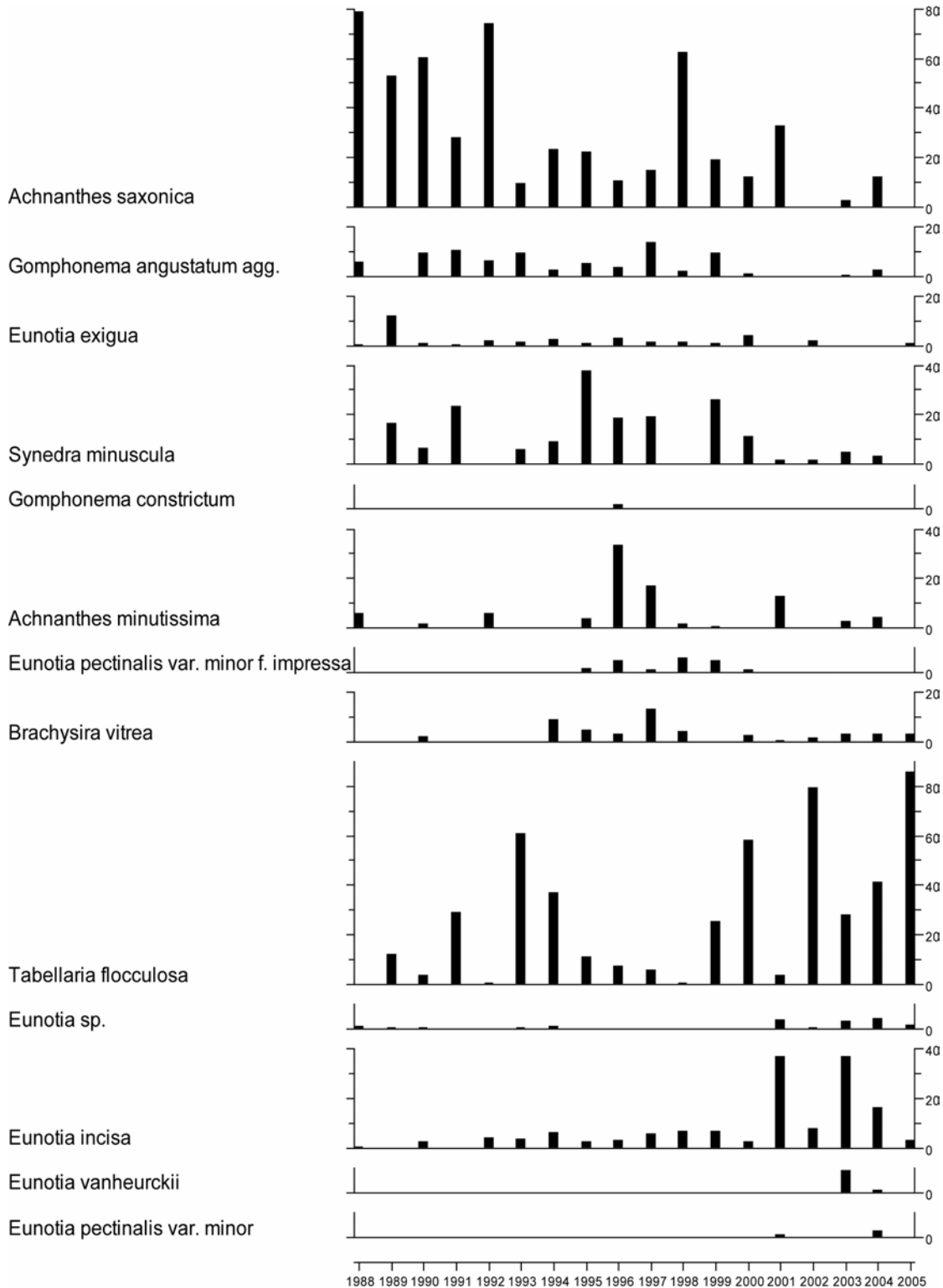

7.3.4.2 Summary statistics, Allt na Coire nan Con

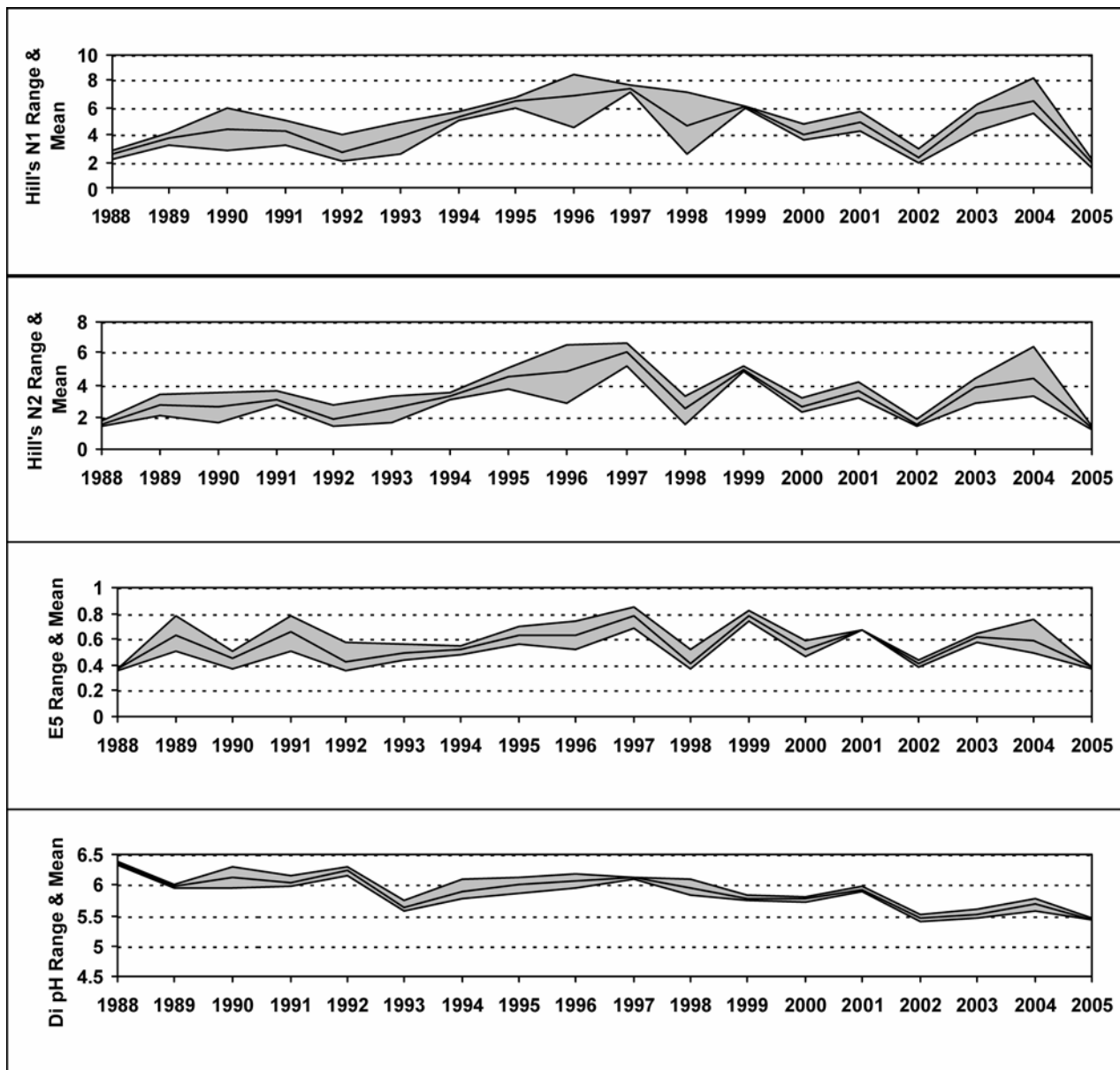

7.3.5 Aquatic macrophyte data, Allt na Coire nan Con

Percentage Species Cover

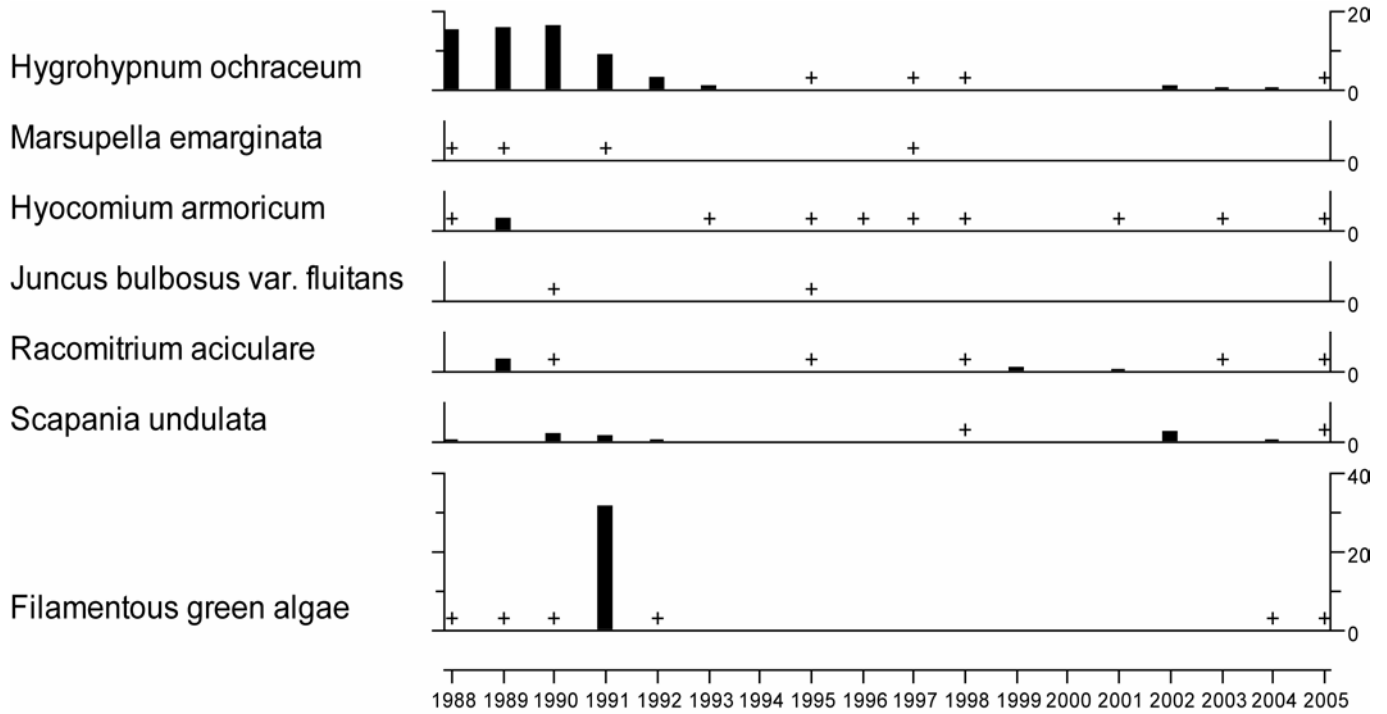

+ Represents <0.25% abundance

7.4 Lochnagar

7.4.1 Spot sampled chemistry data

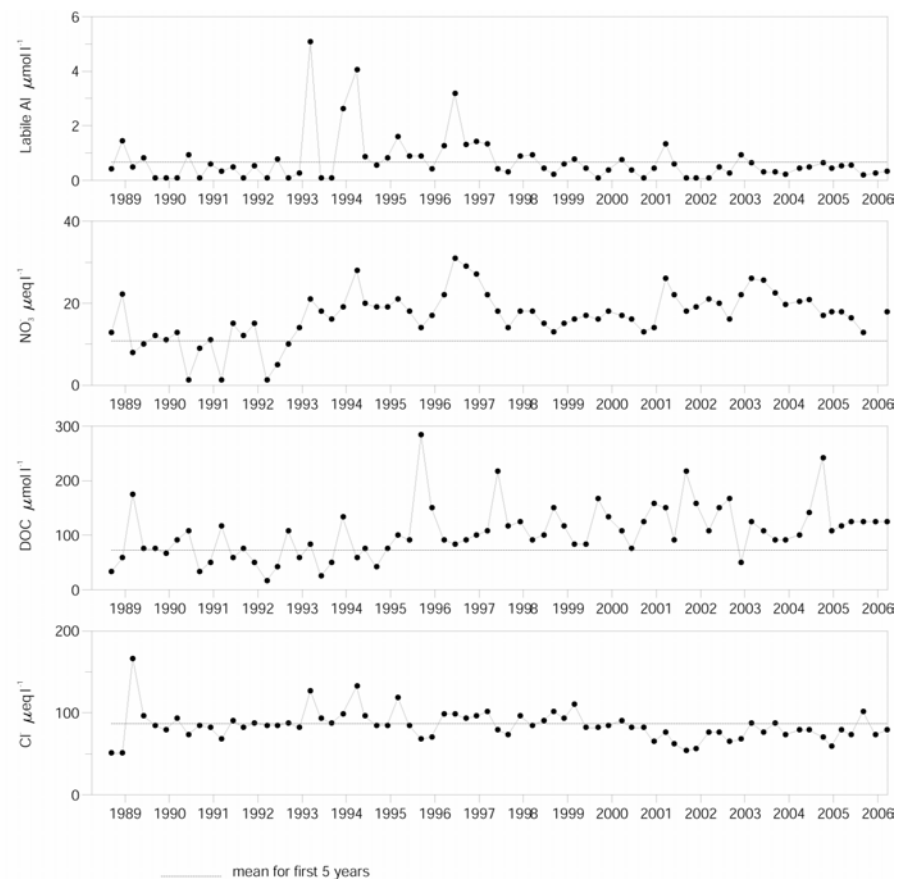
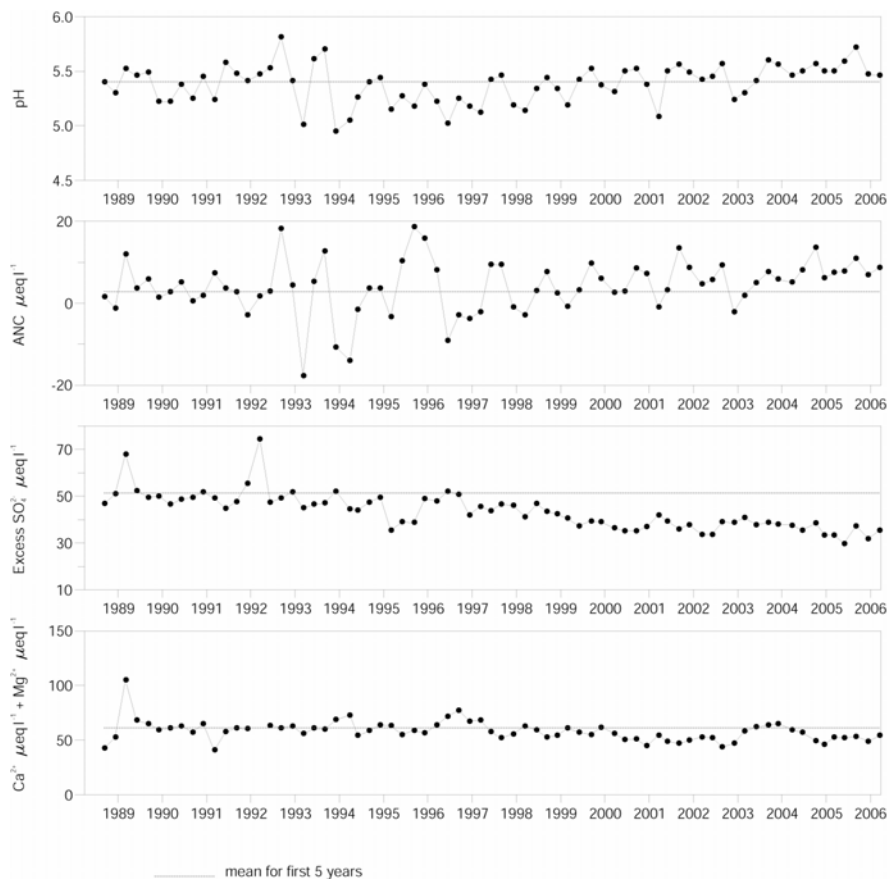

Determinand statistics

	mean 4/1988-3/1993	mean 4/2005-3/2006	std.dev. 4/2005-3/2006	SK* 4/1988-3/2006	p* 4/1988-3/2006
pH	5.40	5.56	0.12	0.01	0.04
ANC	2.84	8.62	1.71	0.38	0.01
Ca	29.06	23.50	0.91	-0.01	0.01
Mg	30.57	28.54	2.29	0.00	0.02
Na	92.22	85.87	7.43	-0.02	0.02
K	7.54	4.62	0.73	-0.01	0.00
Sol.AI	1.19	0.72	0.35	-0.01	0.06

	mean 4/1988-3/1993	mean 4/2005-3/2006	std.dev. 4/2005-3/2006	SK* 4/1988-3/2006	p* 4/1988-3/2006
Sol.lab.AI	0.66	0.33	0.16	-0.33	0.27
Cl	86.88	81.69	13.41	-0.03	0.07
SO₄	60.64	42.19	4.62	-0.06	0.00
XSO₄	51.51	33.61	3.38	-0.05	0.00
NO₃	10.77	15.71	2.58	0.01	0.08
Si	74.21	73.39	15.01	0.00	0.93
DOC	72.37	125.0	0.00	0.05	0.00

* Seasonal Kendall trend analysis: slope estimate (SK) and significance level (p)
Most units $\mu\text{eq l}^{-1}$, except Sol.AI, Sol.lab.AI and DOC ($\mu\text{mol l}^{-1}$)

7.4.2 Macroinvertebrate data

7.4.2.1 Percentage abundance summary, Lochnagar

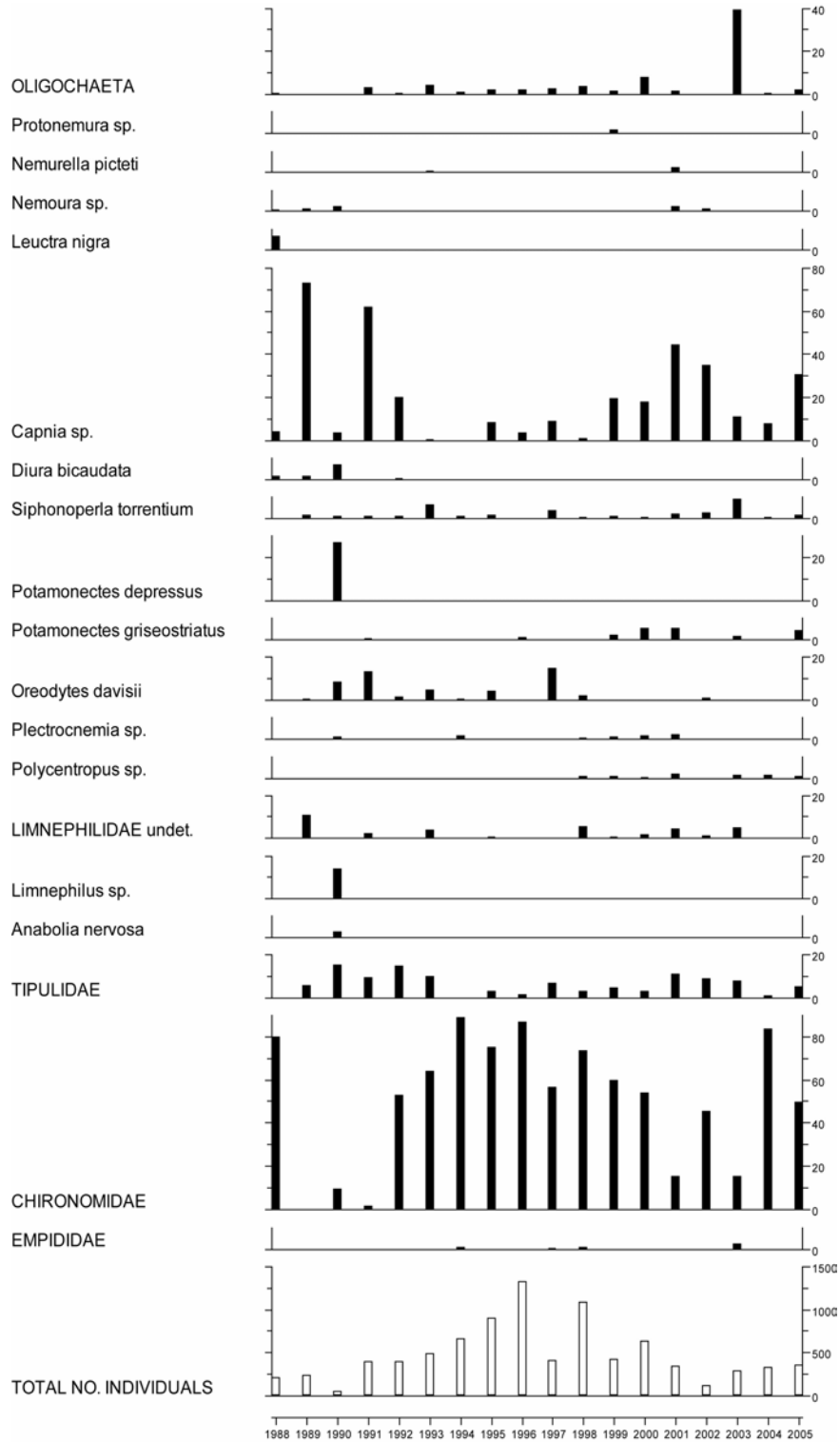

7.4.2.2 Summary statistics, Lochnagar

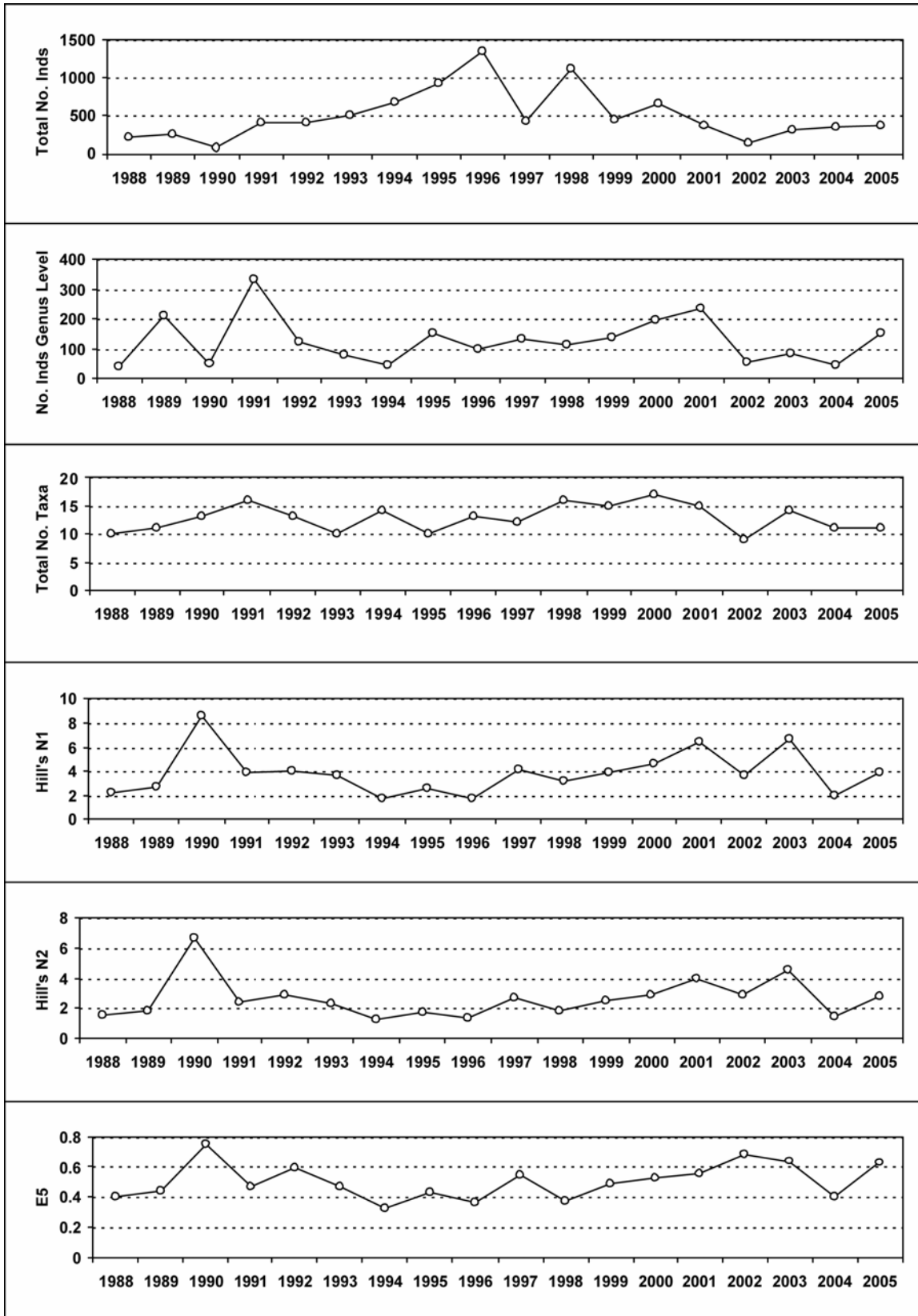

7.4.3 Fish data (for outflow stream)

7.4.3.1 Summary of mean Trout density (numbers 100m⁻²), Lochnagar

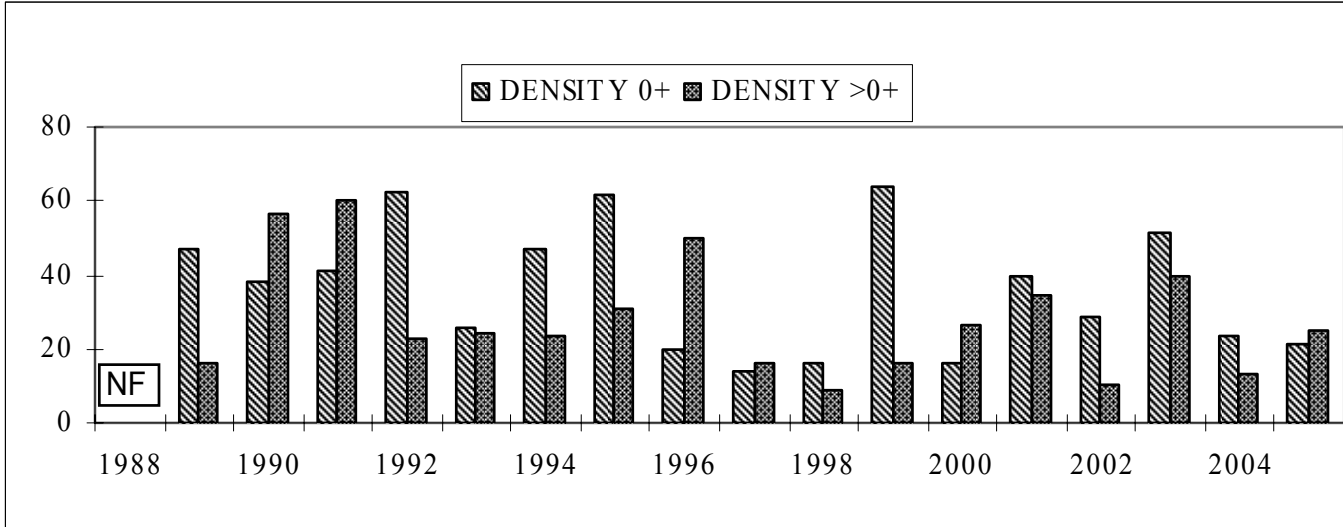

NF = Not fished

7.4.4 Epilithic diatom data

7.4.4.1 Percentage abundance summary, Lochnagar

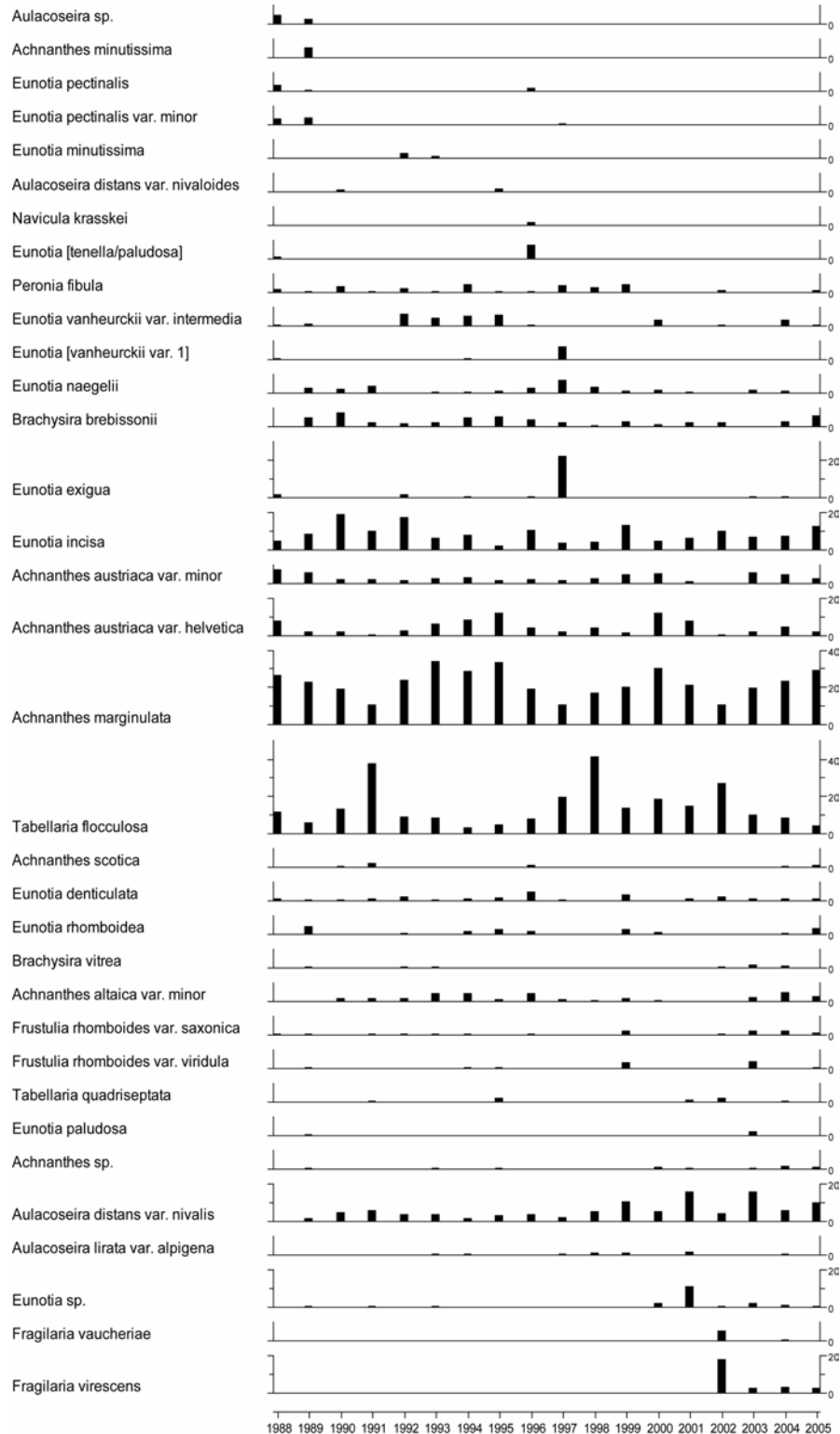

7.4.4.2 Summary statistics, Lochnagar

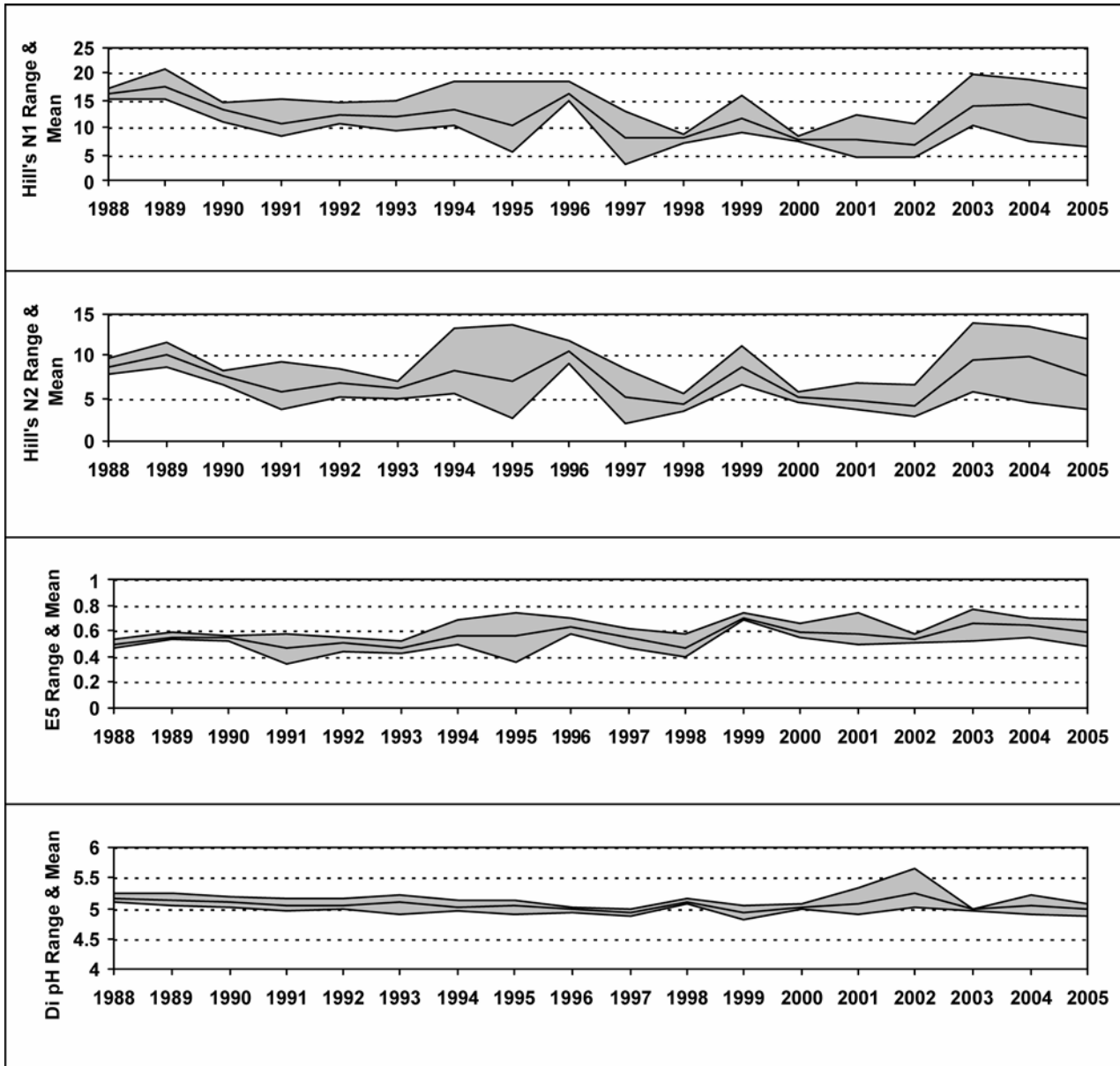

7.4.5 Aquatic macrophyte data, Lochnagar

Species Scores (1-5)

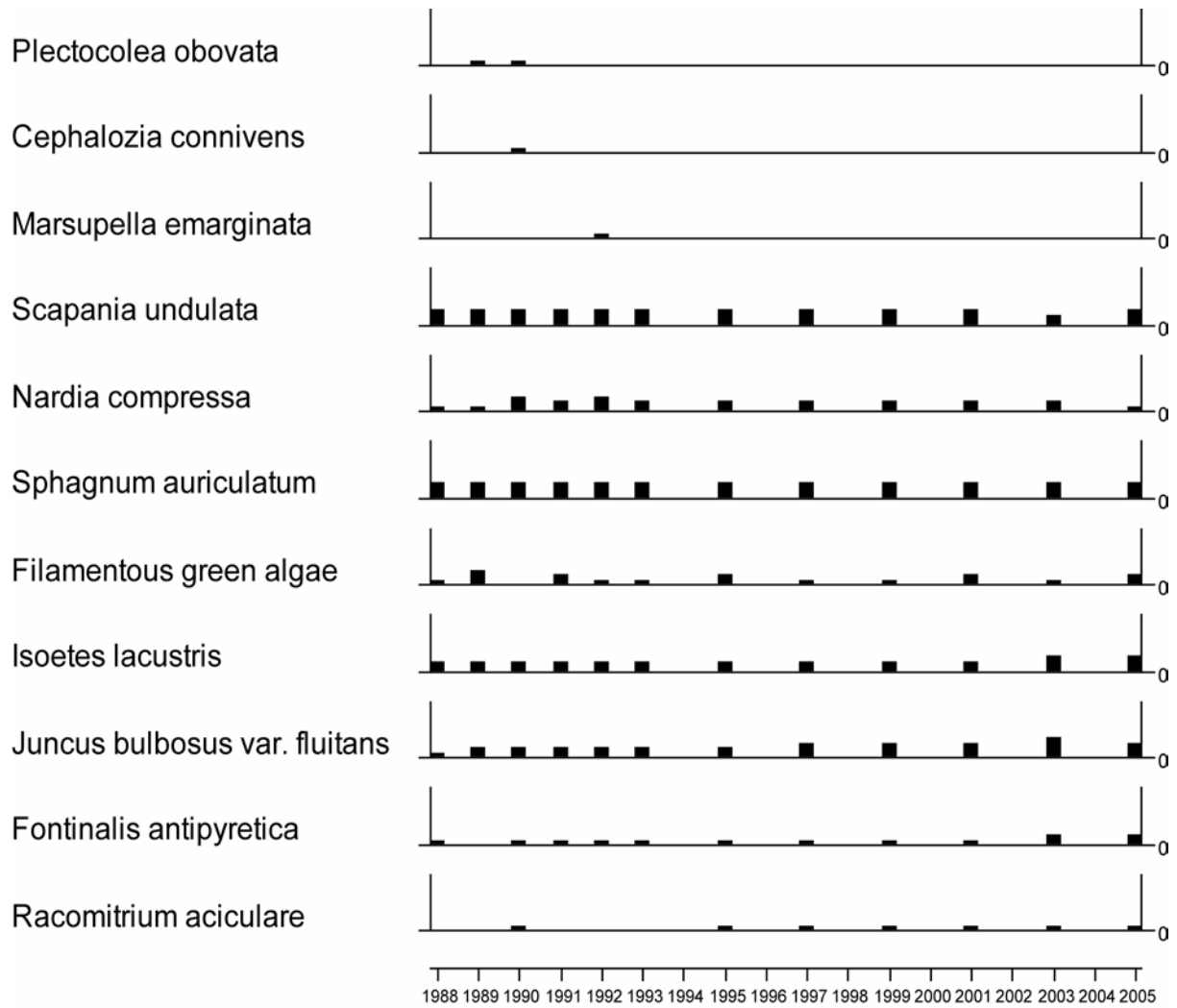

7.4.6 Sediment trap data, Lochnagar

Relative percentage frequency of diatom taxa

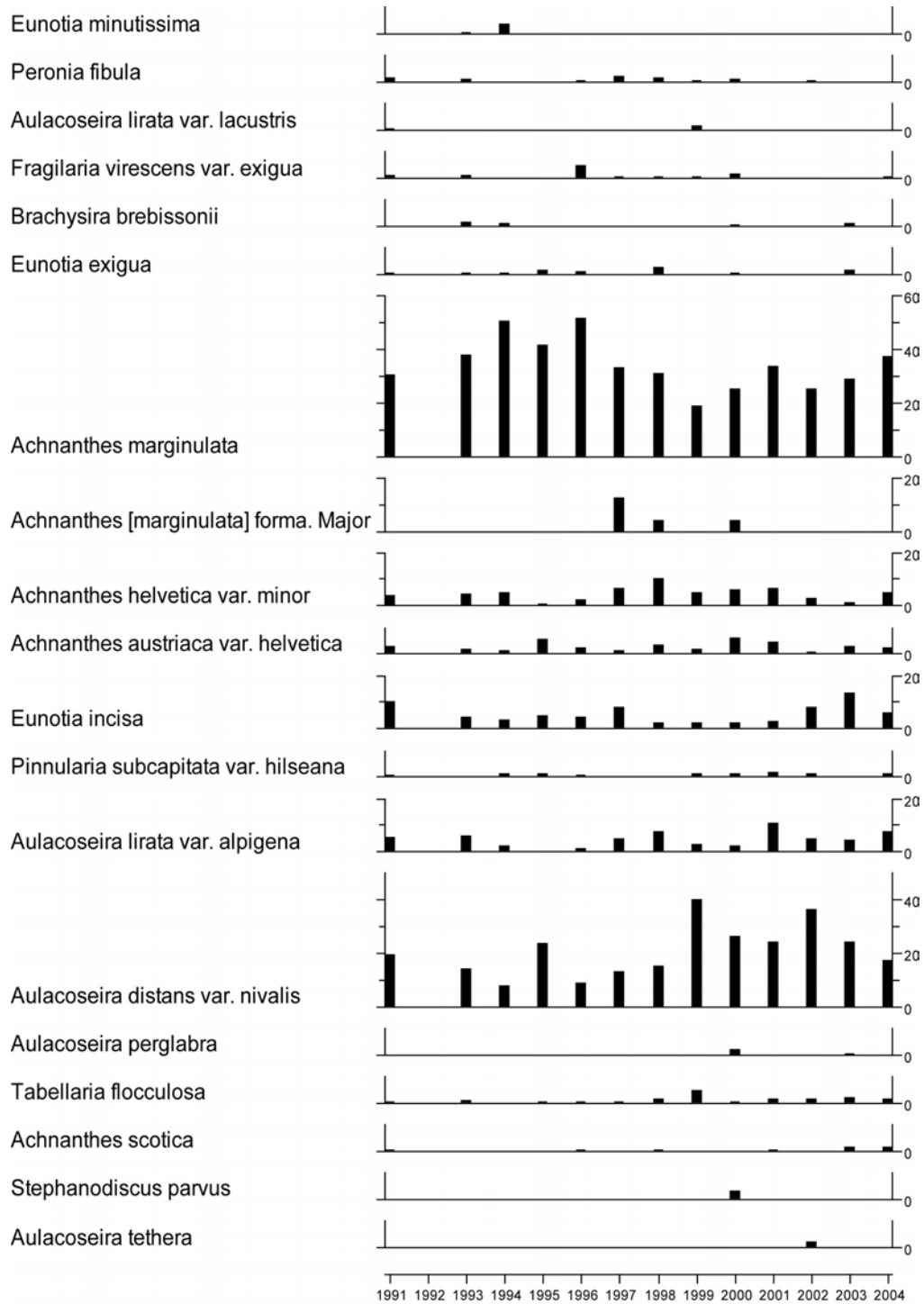

Sediment traps not recovered in 2005

7.4.7 Thermistor data, Lochnagar

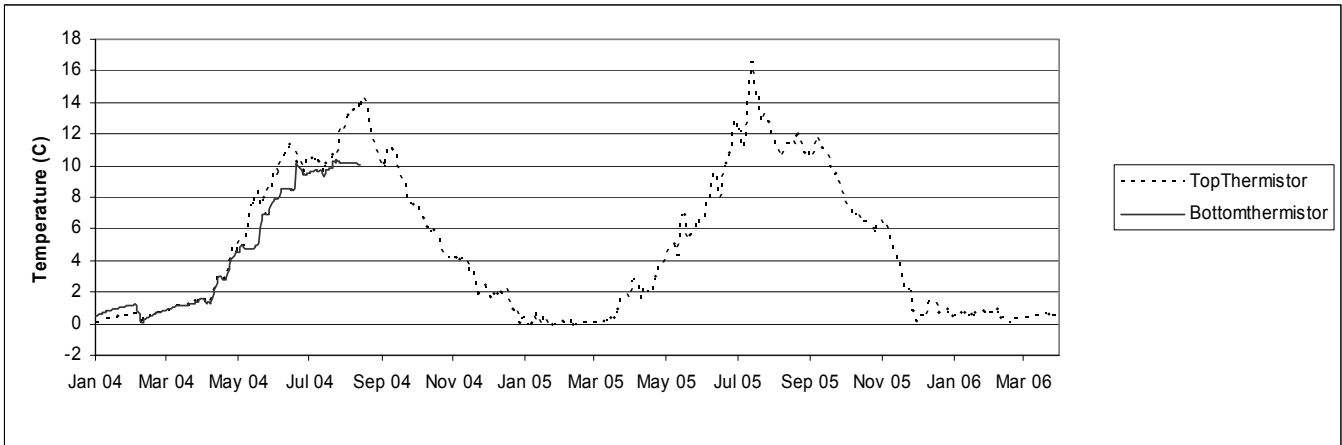

7.4.8 Weather station data, Lochnagar

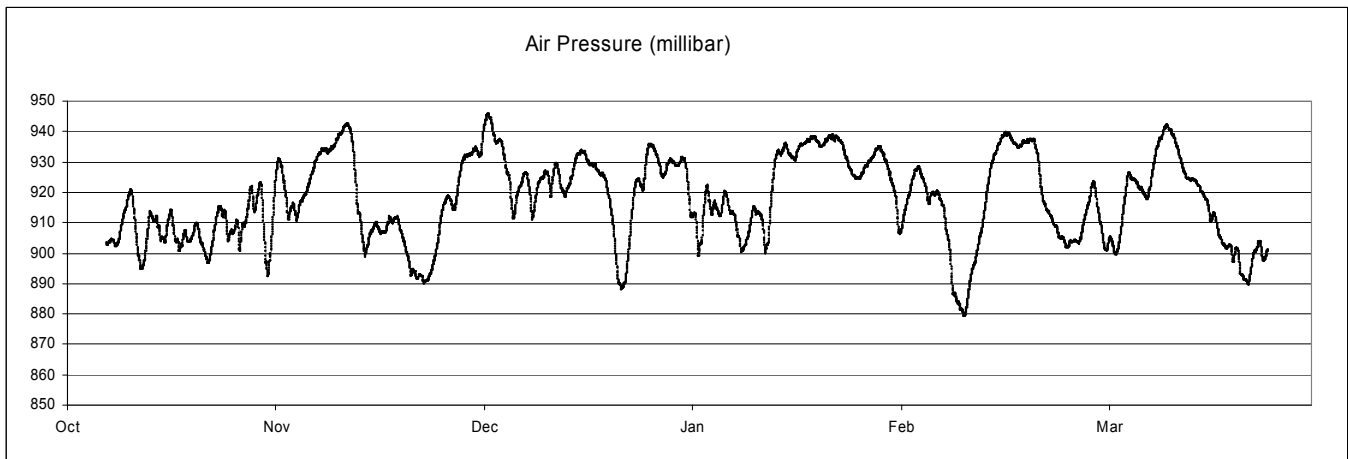
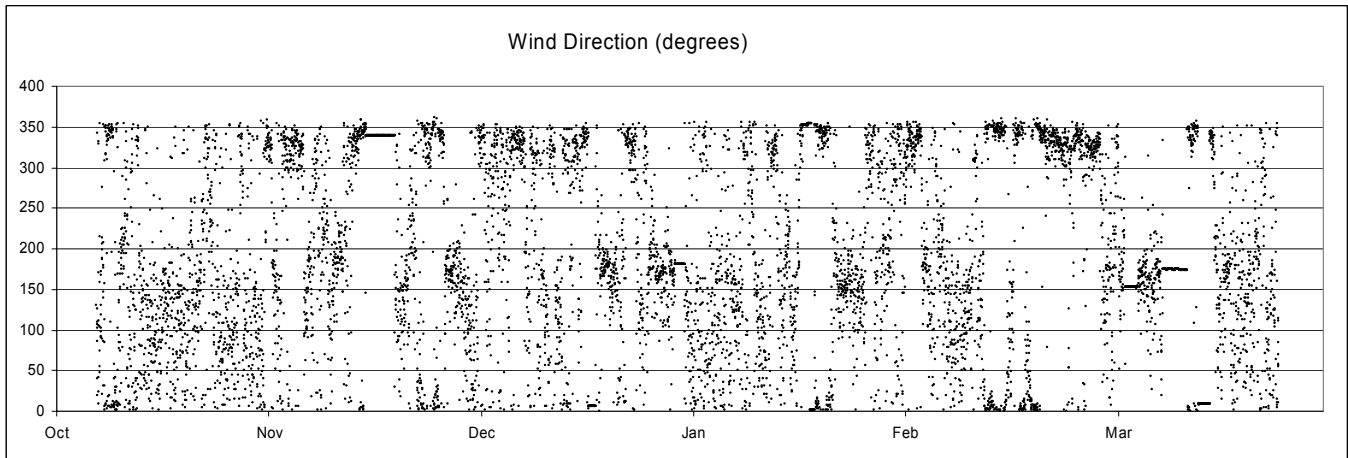
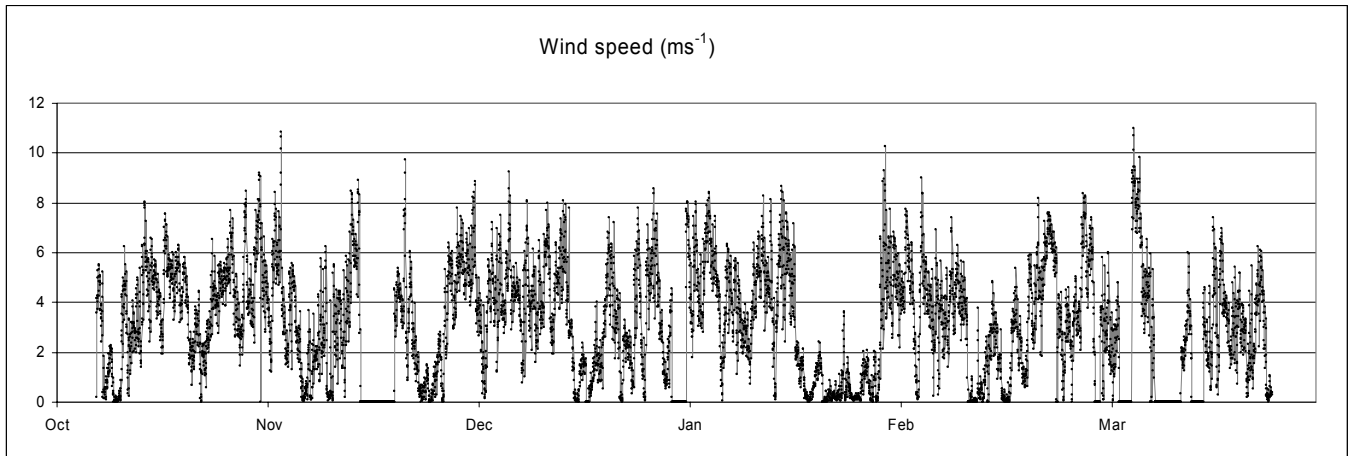

2005 weather station data commences Oct.

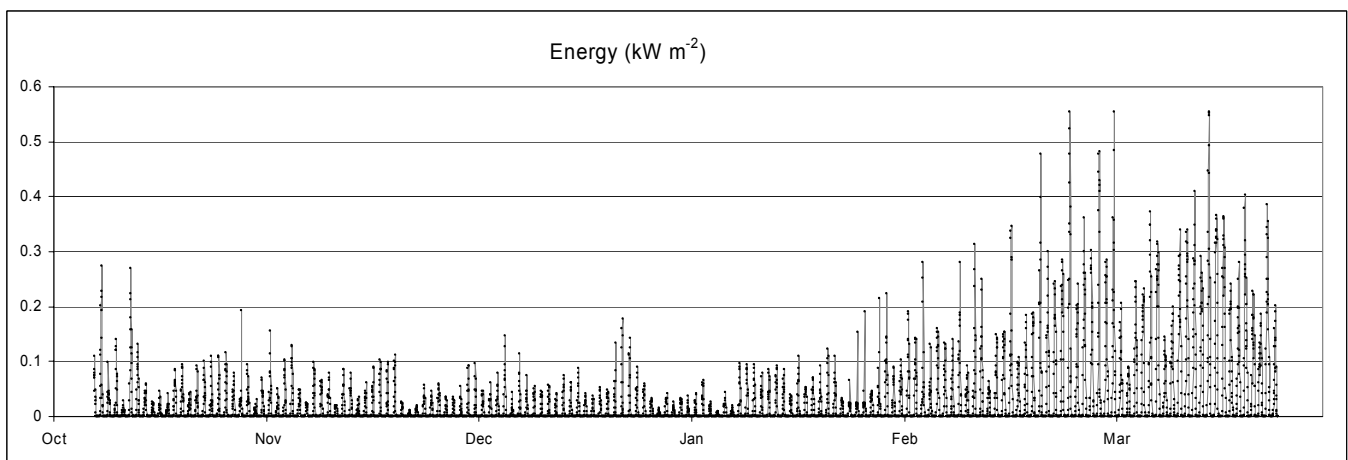
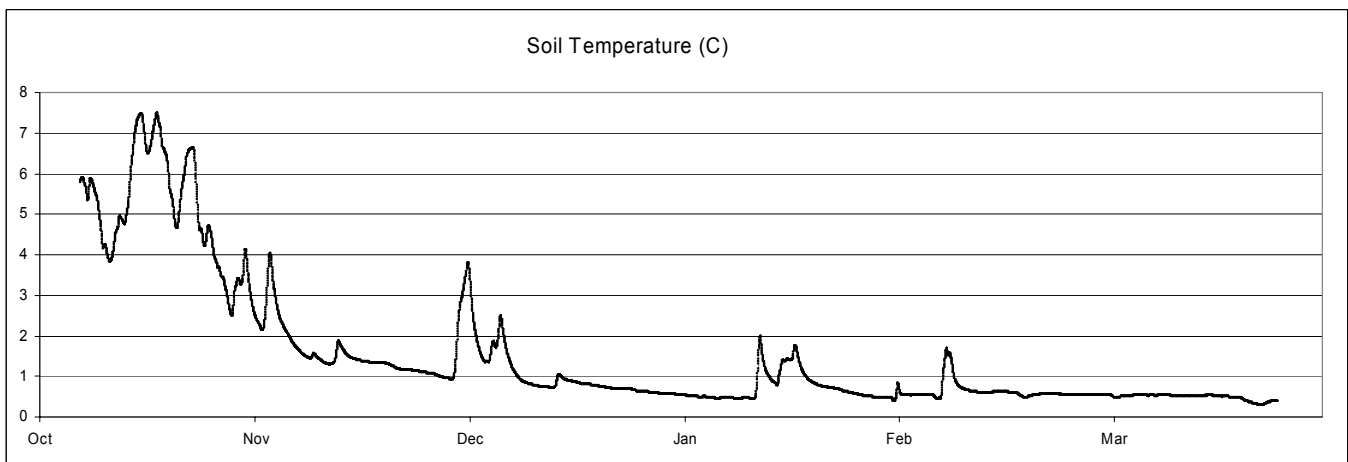
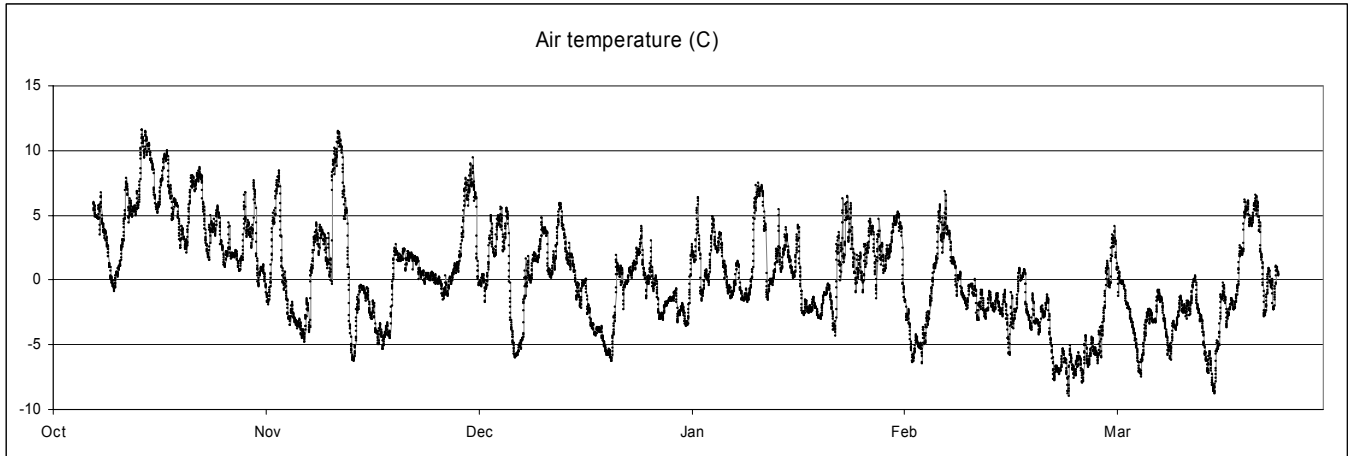

2005 weather station data commences Oct.

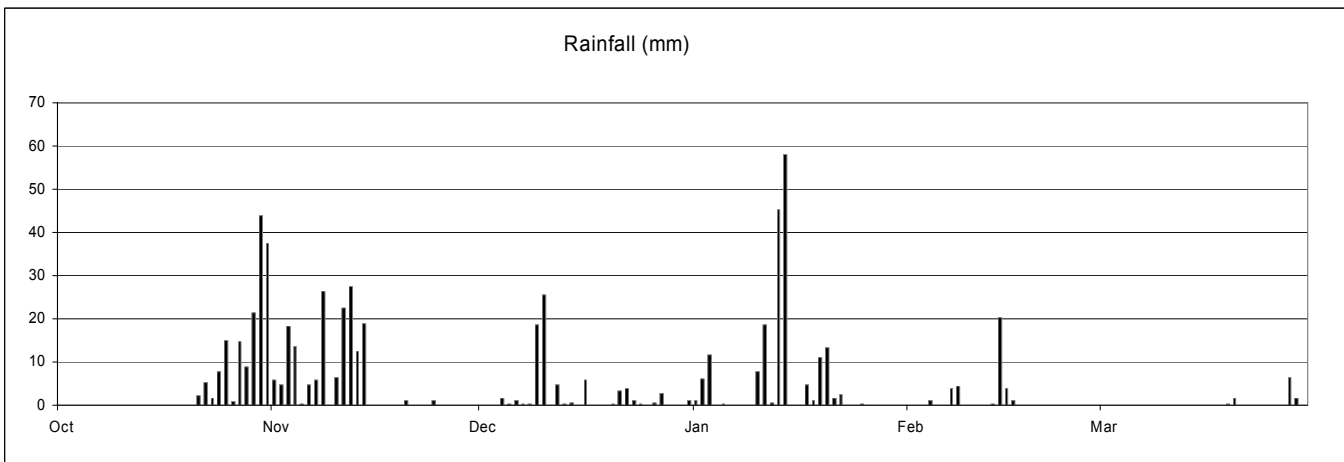
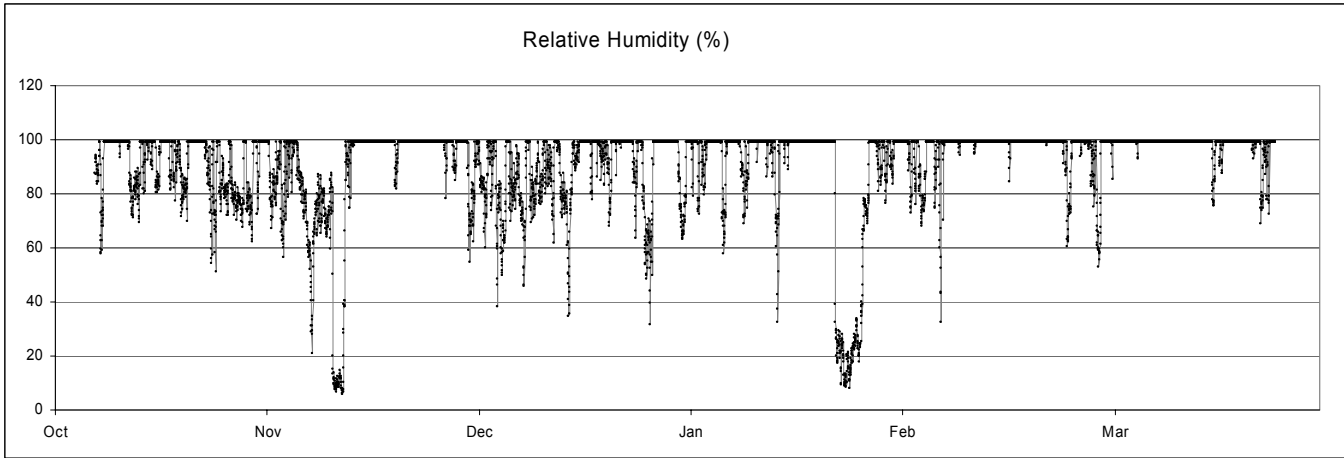

2005 weather station data commences Oct.

7.5 Loch Chon

7.5.1 Spot sampled chemistry data

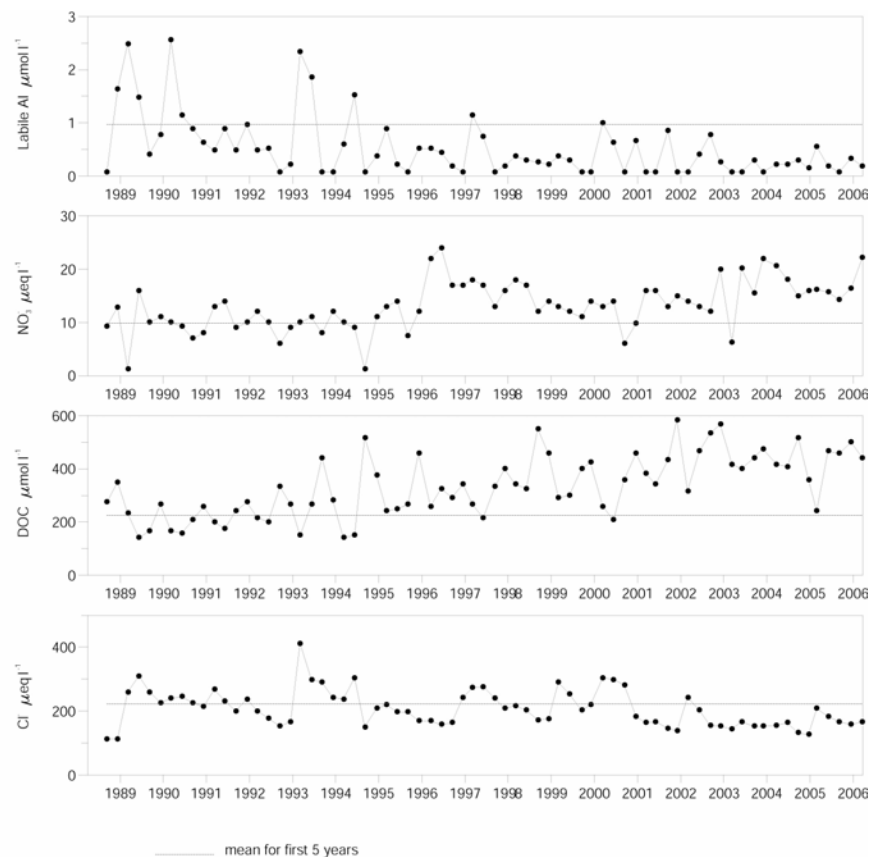
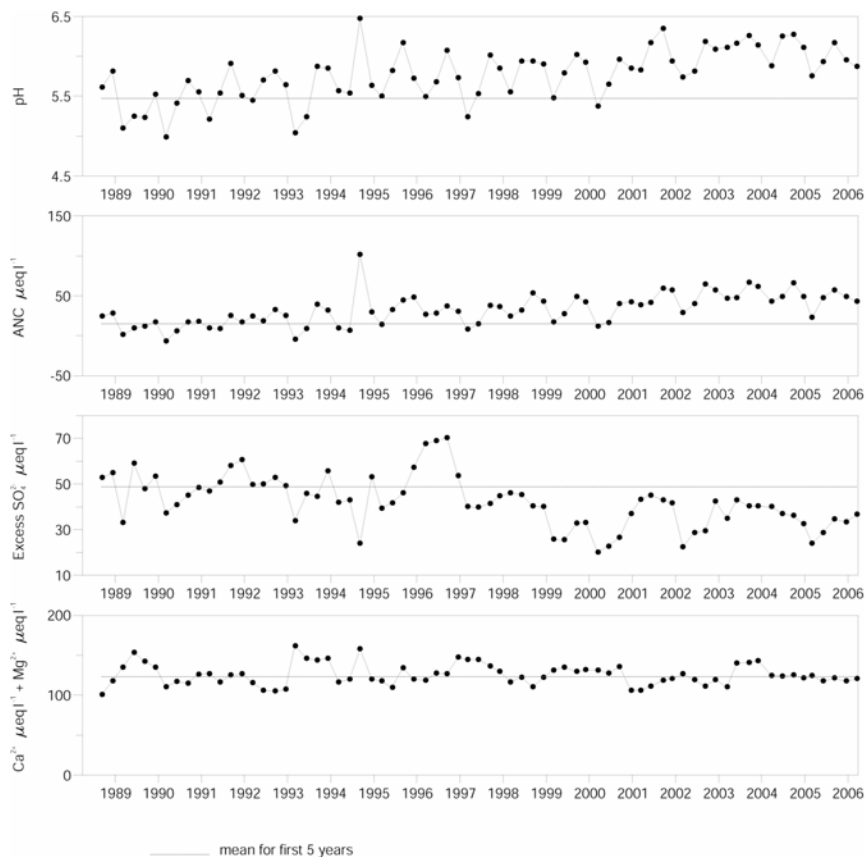

Determinand statistics

	mean 4/1988-3/1993	mean 4/2005-3/2006	std.dev. 4/2005-3/2006	SK* 4/1988-3/2006	p* 4/1988-3/2006
pH	5.47	5.98	0.13	0.04	0.00
ANC	14.84	49.17	5.99	2.60	0.00
Ca	75.74	73.62	1.44	0.00	0.82
Mg	47.50	45.42	1.44	0.00	0.43
Na	186.3	144.6	8.23	-0.08	0.01
K	5.65	8.59	0.74	0.00	0.08
Sol.Al	2.43	1.82	0.51	-0.01	0.00

	mean 4/1988-3/1993	mean 4/2005-3/2006	std.dev. 4/2005-3/2006	SK* 4/1988-3/2006	p* 4/1988-3/2006
Sol.lab.Al	0.97	0.19	0.11	-0.01	0.00
Cl	223.4	168.3	10.63	-0.16	0.05
SO_4	72.15	51.04	2.69	-0.08	0.00
XSO_4	48.69	33.36	3.40	-0.05	0.00
NO_3^-	9.88	17.14	3.45	0.01	0.01
Si	31.58	36.25	7.85	0.00	0.03
DOC	225.4	466.7	24.53	0.20	0.00

* Seasonal Kendall trend analysis: slope estimate (SK) and significance level (p)
 Most units $\mu\text{eq l}^{-1}$, except Sol.Al, Sol.lab.Al and DOC ($\mu\text{mol l}^{-1}$)

7.5.2 Macroinvertebrate data

7.5.2.1 Percentage abundance summary, Loch Chon

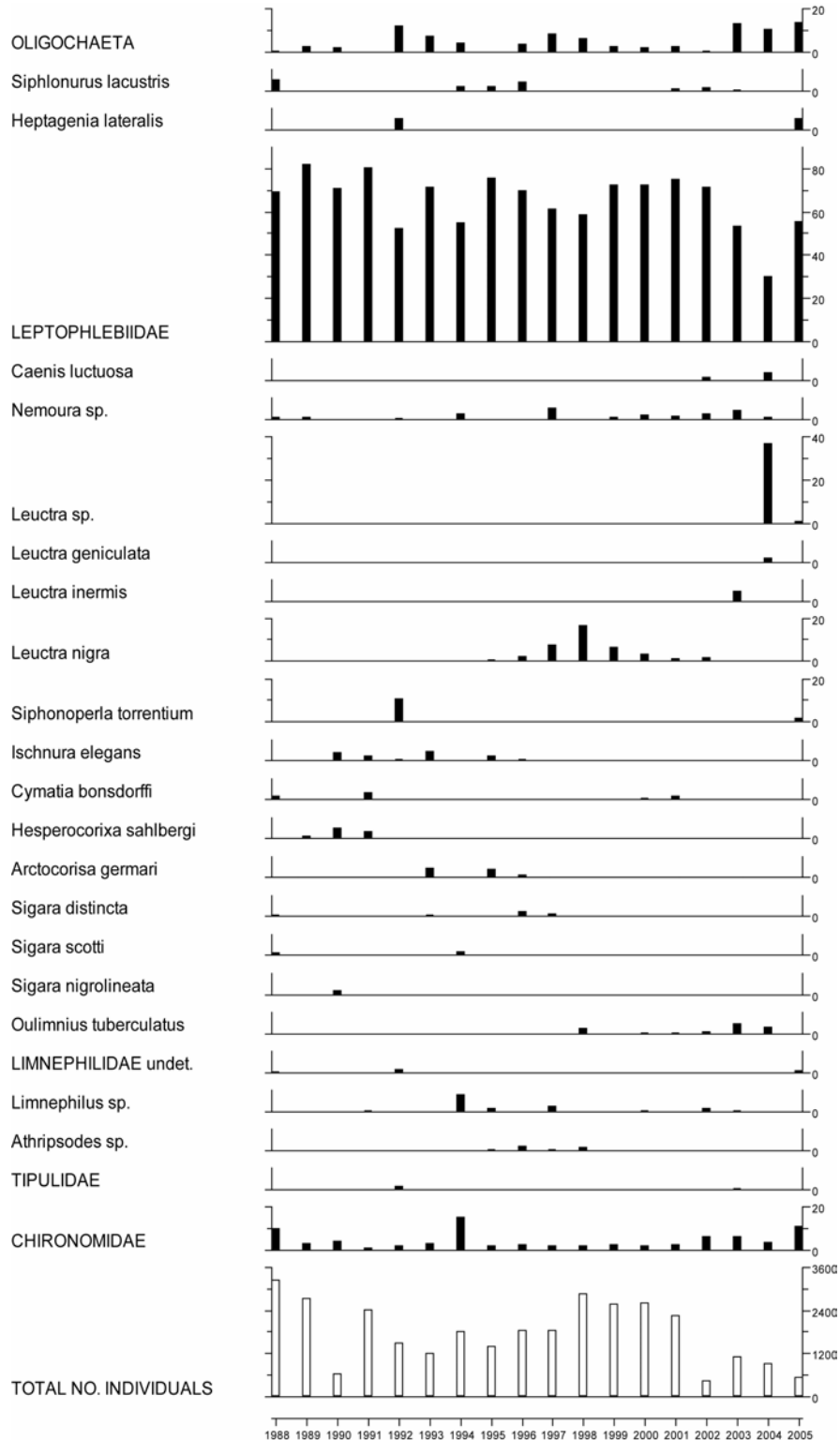

7.5.2.2 Summary statistics, Loch Chon

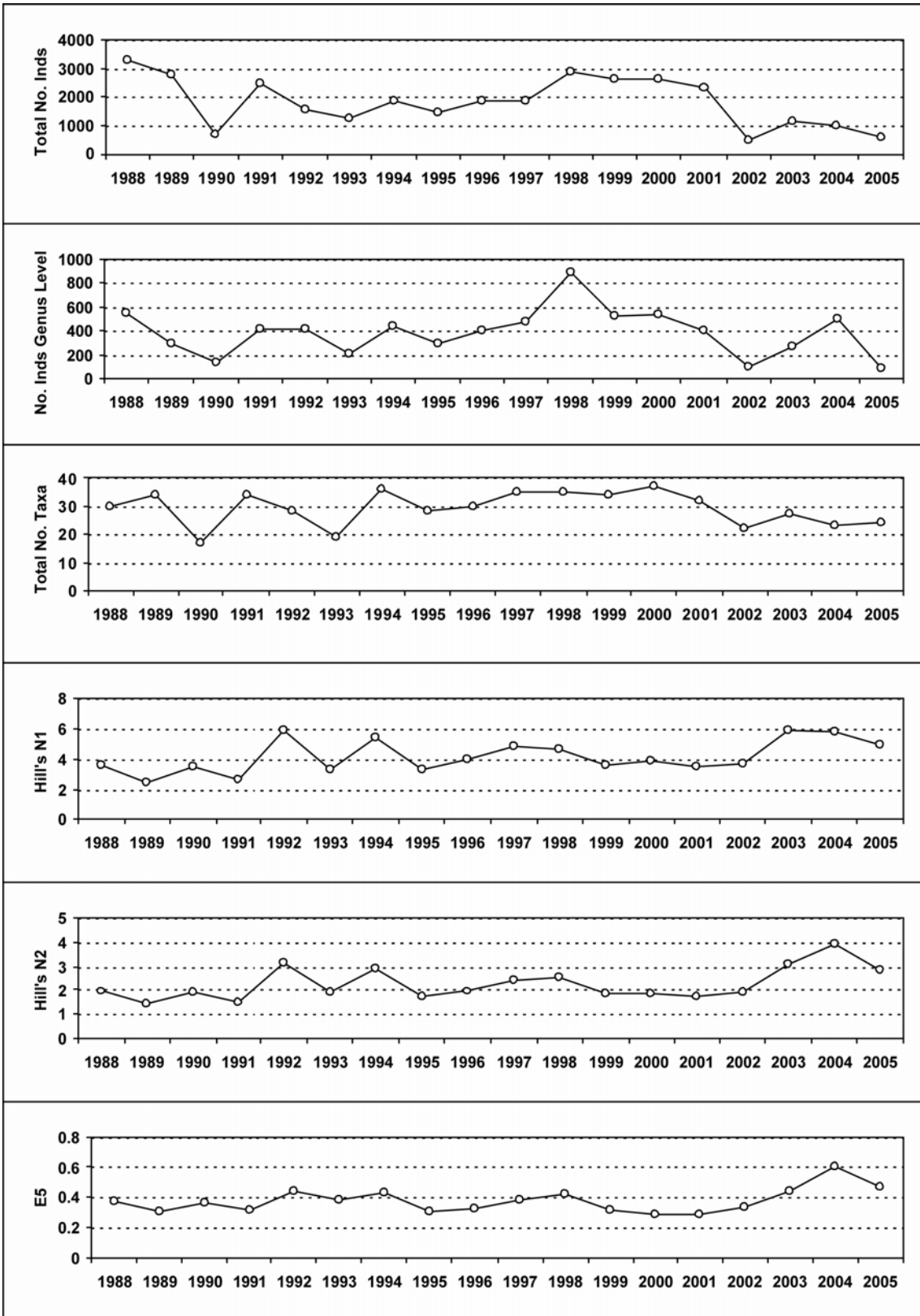

7.5.3 Fish data (for outflow stream)

7.5.3.1 Summary of mean Trout density (numbers 100m⁻²), Loch Chon

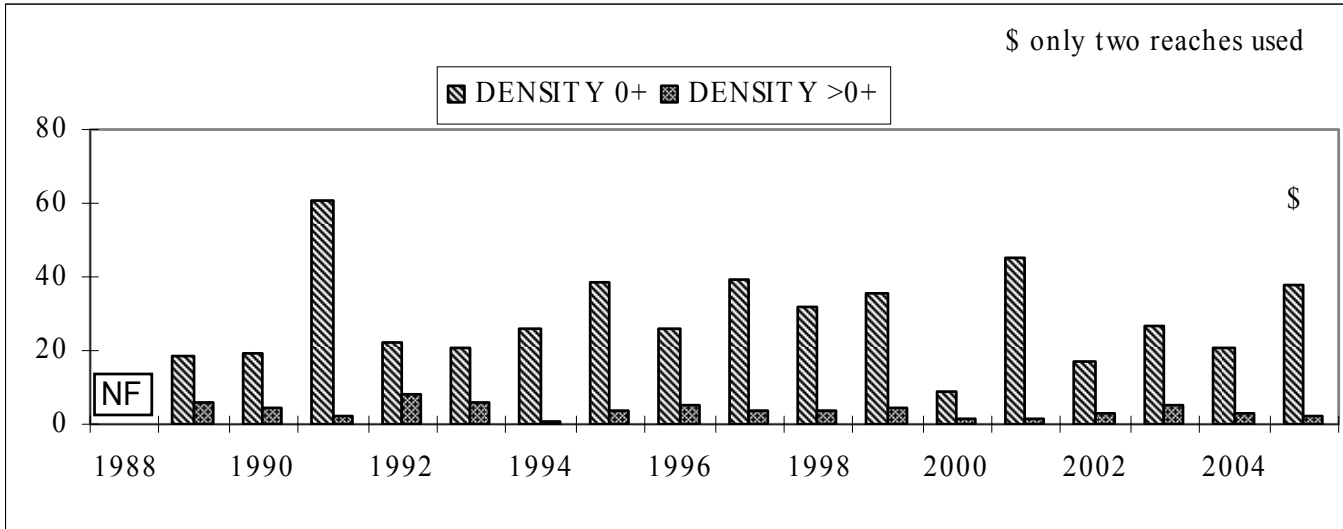

NF = Not fished

7.5.4 Epilithic diatom data

7.5.4.1 Percentage abundance summary, Loch Chon

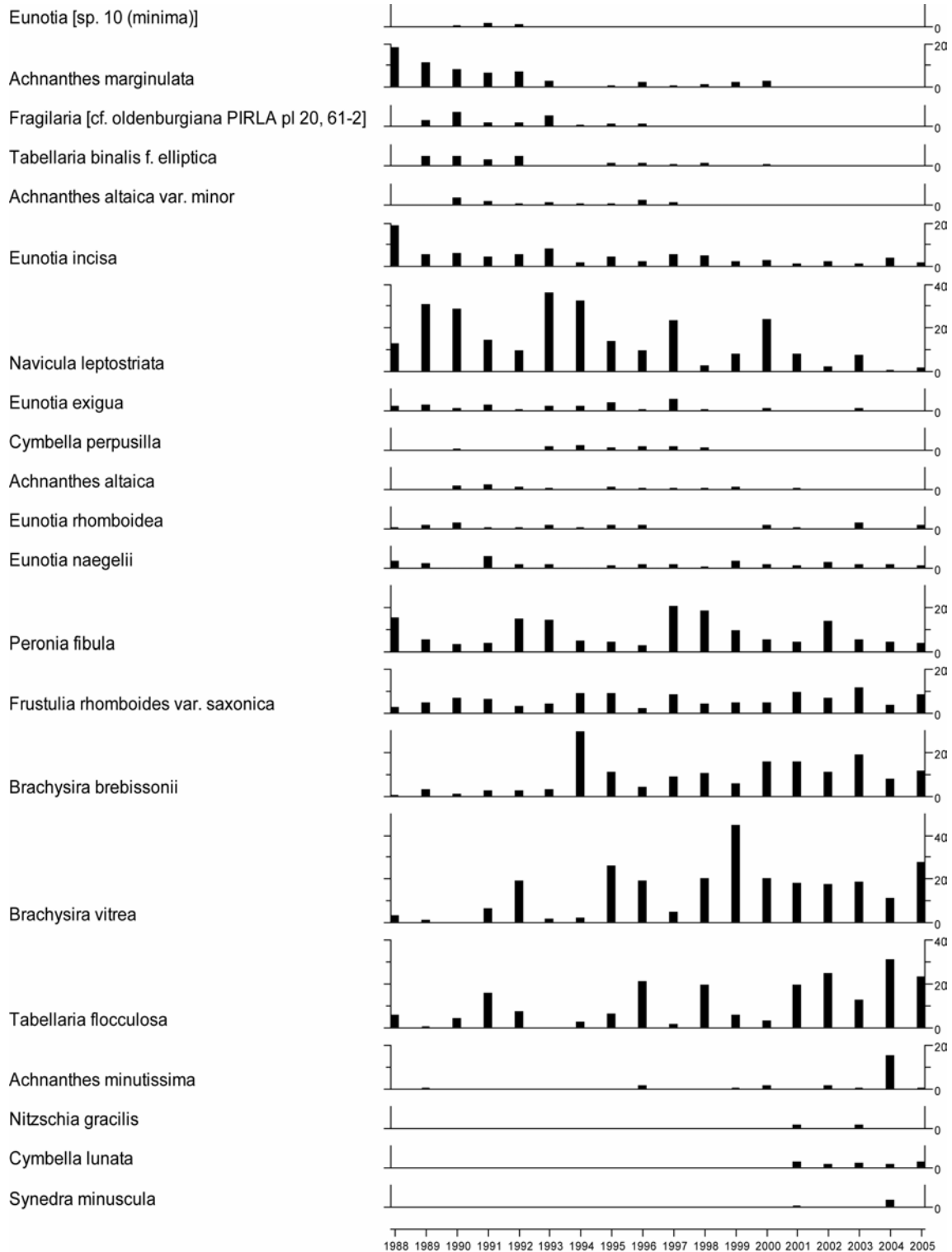

7.5.4.2 Summary statistics, Loch Chon

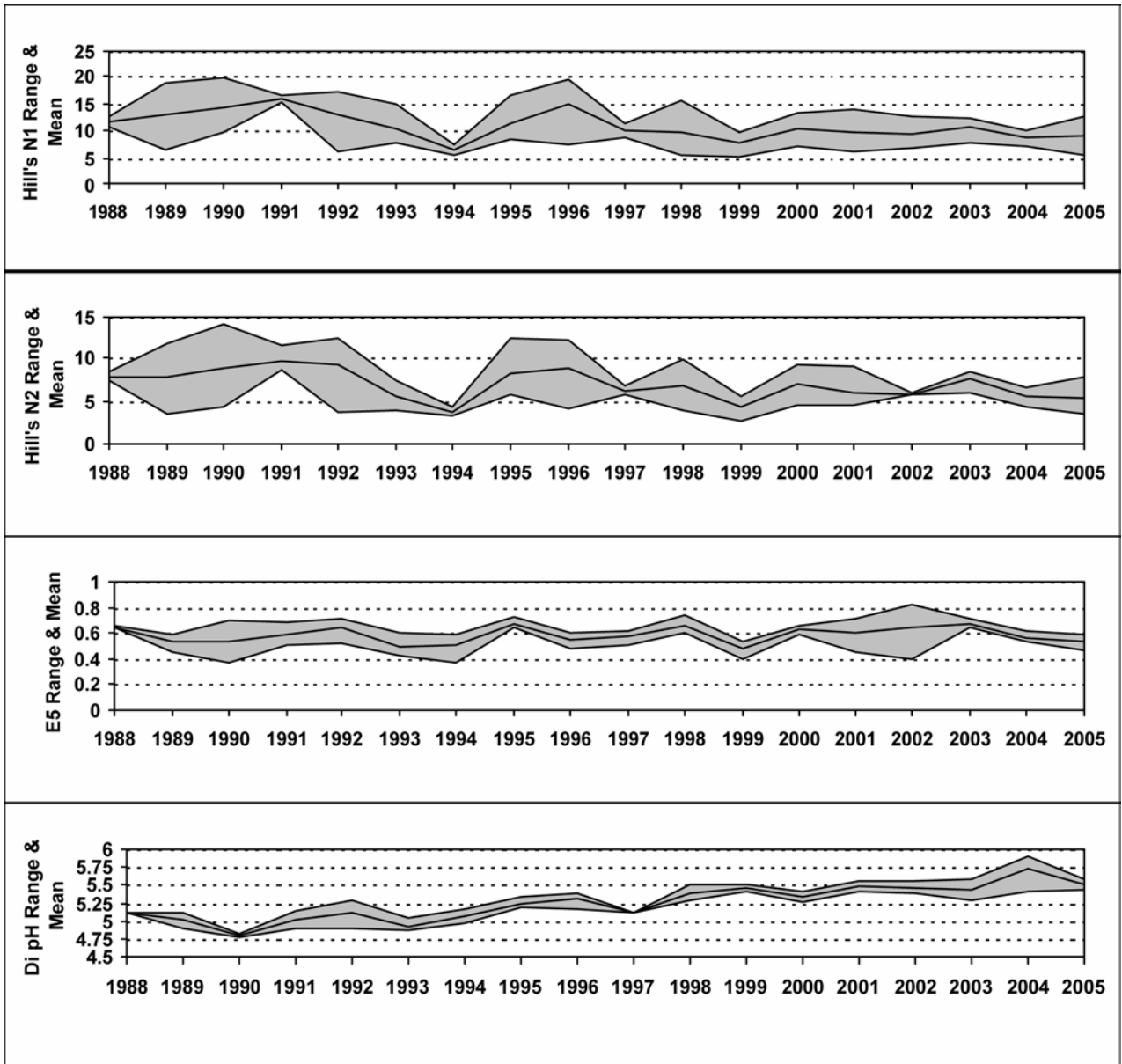

7.5.5 Aquatic macrophyte data, Loch Chon

Species Scores (1-5)

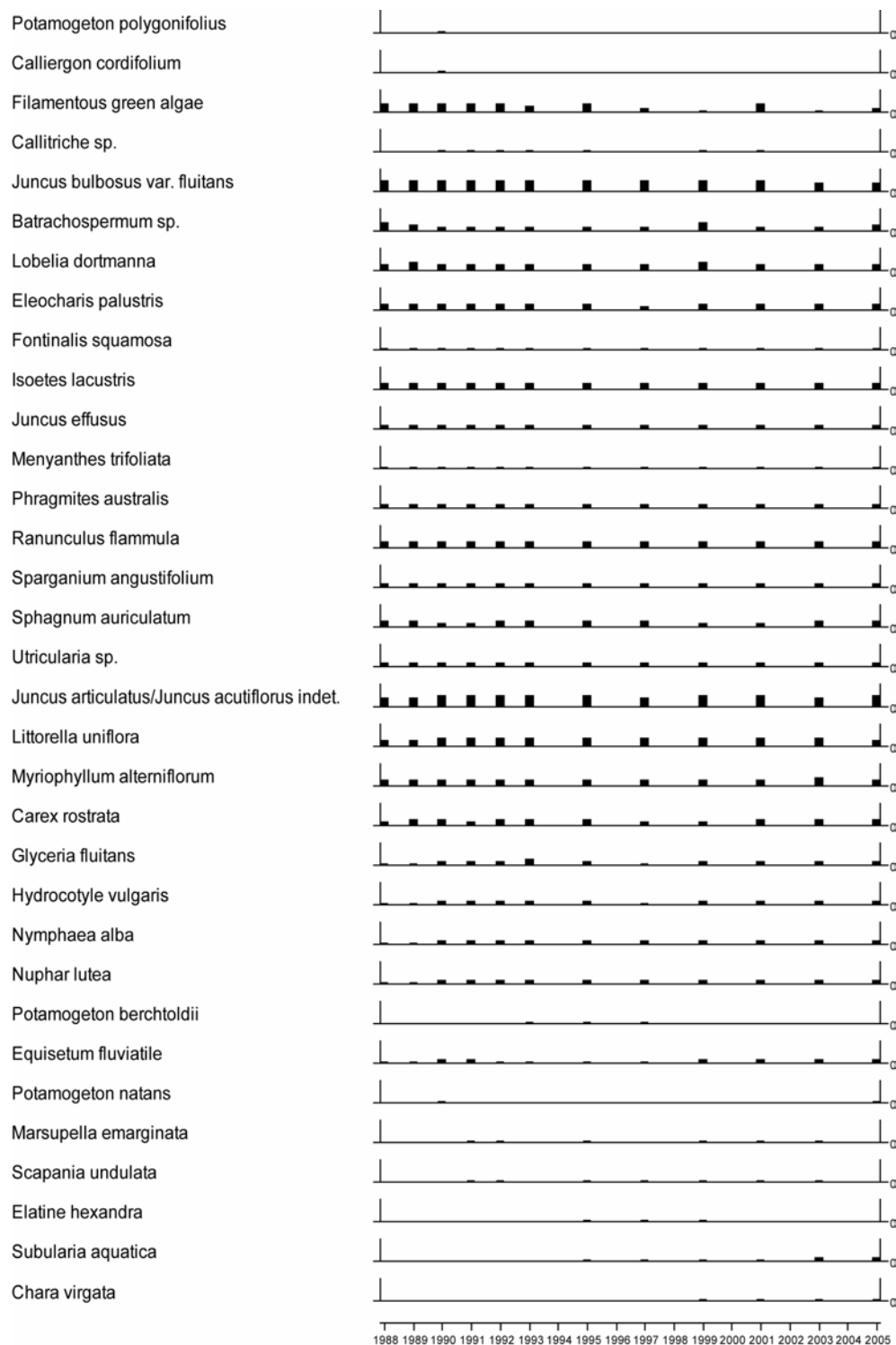

7.5.6 Sediment trap data, Loch Chon

Relative percentage frequency of diatom taxa

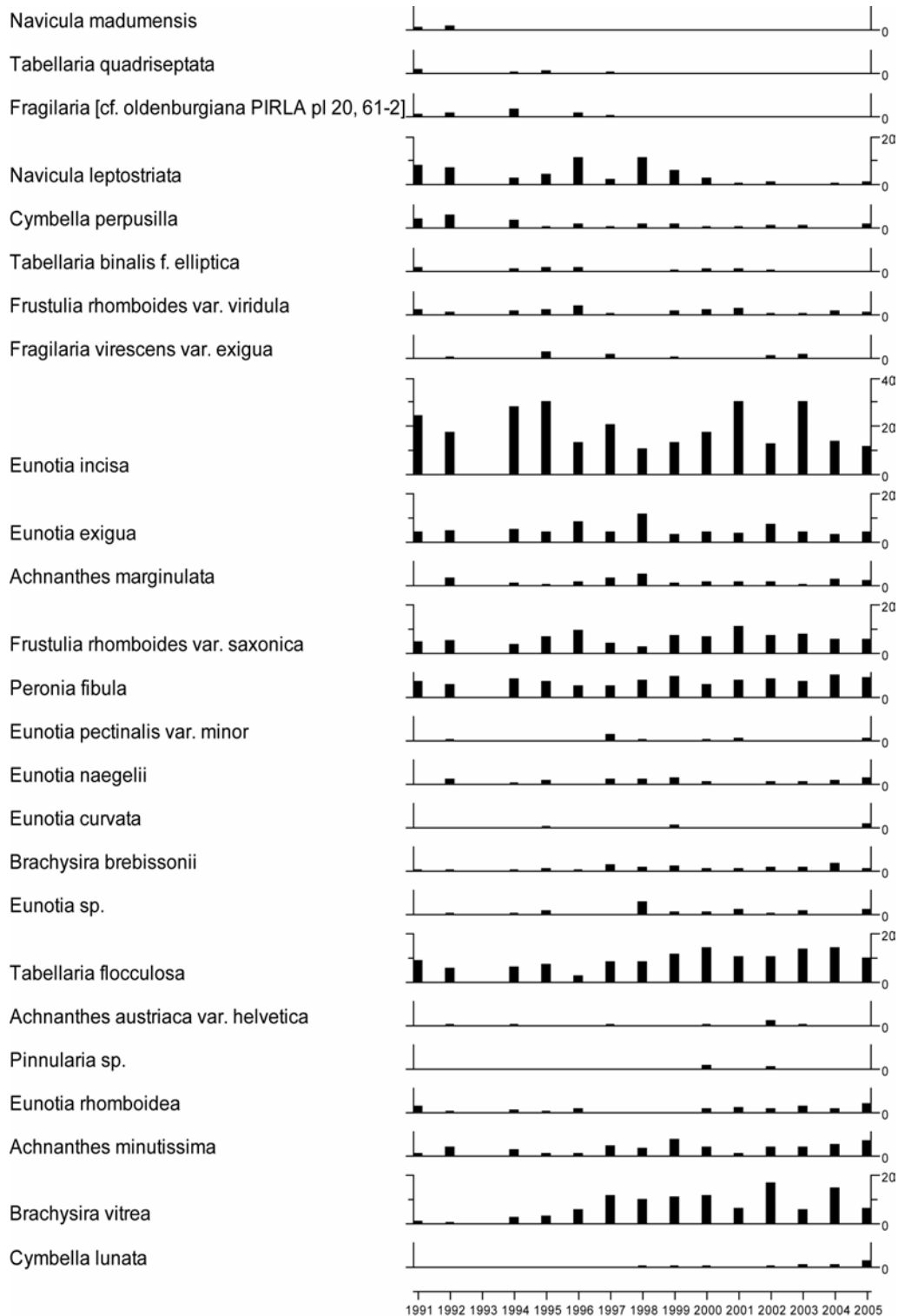

7.5.7 Thermistor data, Loch Chon

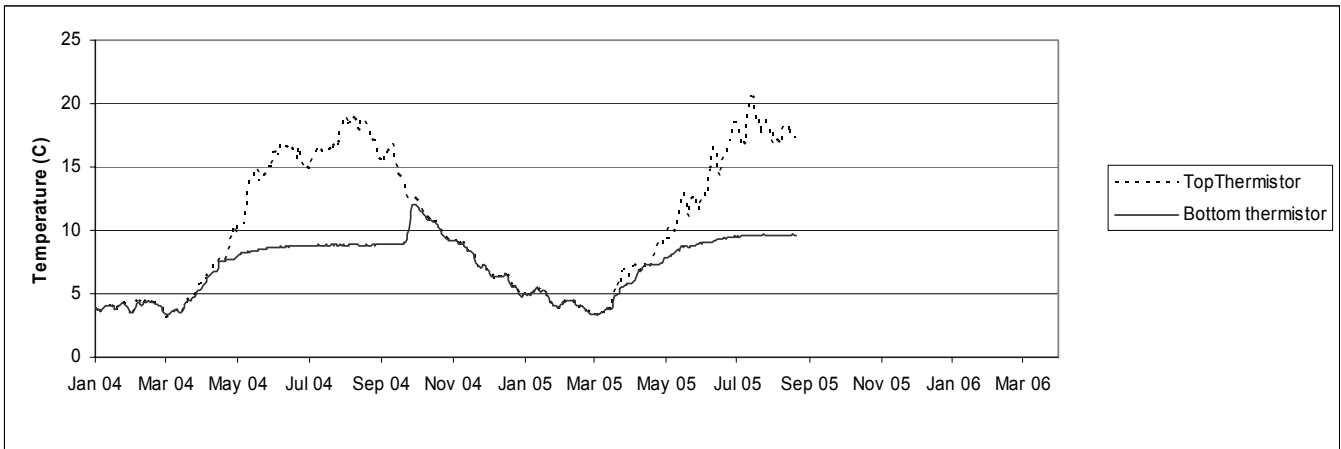

Thermistors not recovered in 2006

7.6 Loch Tinker

7.6.1 Spot sampled chemistry data

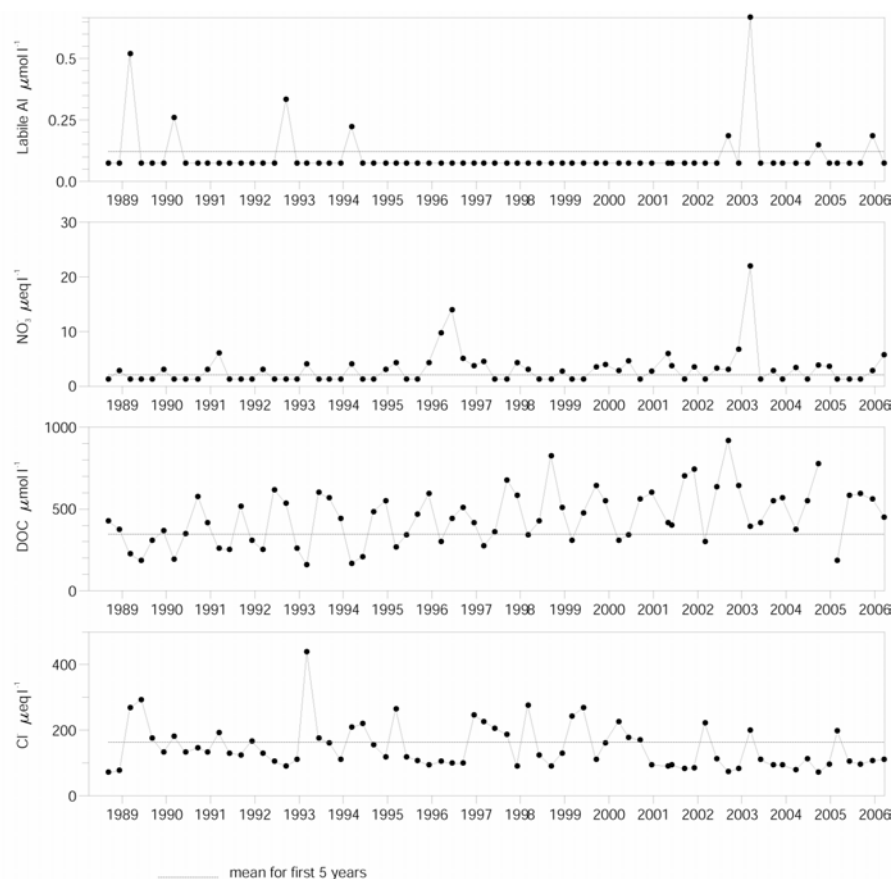
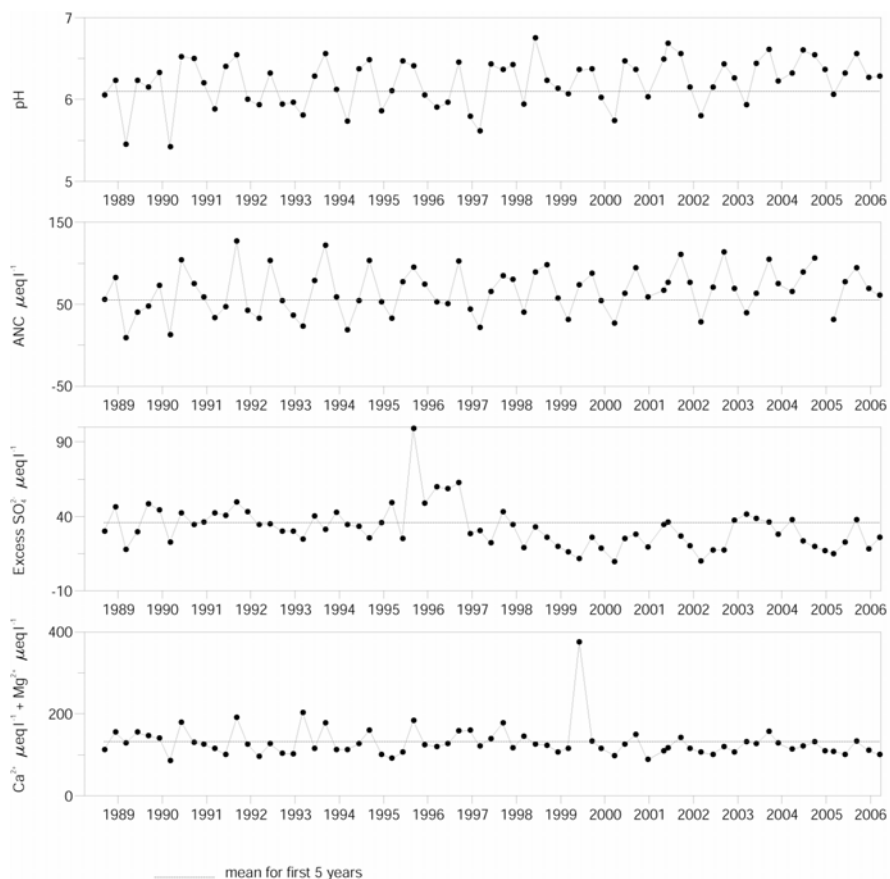

Determinand statistics

	mean 4/1988-3/1993	mean 4/2005-3/2006	std.dev. 4/2005-3/2006	SK* 4/1988-3/2006	p* 4/1988-3/2006
pH	6.10	6.36	0.14	0.02	0.01
ANC	55.51	75.22	14.39	1.33	0.02
Ca	86.00	74.62	10.38	-0.01	0.30
Mg	46.45	36.25	4.93	-0.01	0.03
Na	140.0	95.65	9.39	-0.06	0.01
K	7.22	5.26	1.04	0.00	0.07
Sol.AI	0.72	0.67	0.23	-0.14	0.34

	mean 4/1988-3/1993	mean 4/2005-3/2006	std.dev. 4/2005-3/2006	SK* 4/1988-3/2006	p* 4/1988-3/2006
Sol.lab.AI	0.12	0.10	0.06	0.00	0.50
Cl	162.6	104.2	6.09	-0.10	0.04
SO_4	52.96	36.98	8.05	-0.07	0.00
XSO_4	35.88	26.03	8.54	-0.05	0.01
NO_3	2.03	2.79	2.09	0.00	0.09
Si	24.06	25.89	8.54	0.00	0.80
DOC	345.6	545.8	65.44	0.18	0.00

* Seasonal Kendall trend analysis: slope estimate (SK) and significance level (p)
Most units $\mu\text{eq l}^{-1}$, except Sol.AI, Sol.lab.AI and DOC ($\mu\text{mol l}^{-1}$)

7.6.2 Macroinvertebrate data

7.6.2.1 Percentage abundance summary, Loch Tinker

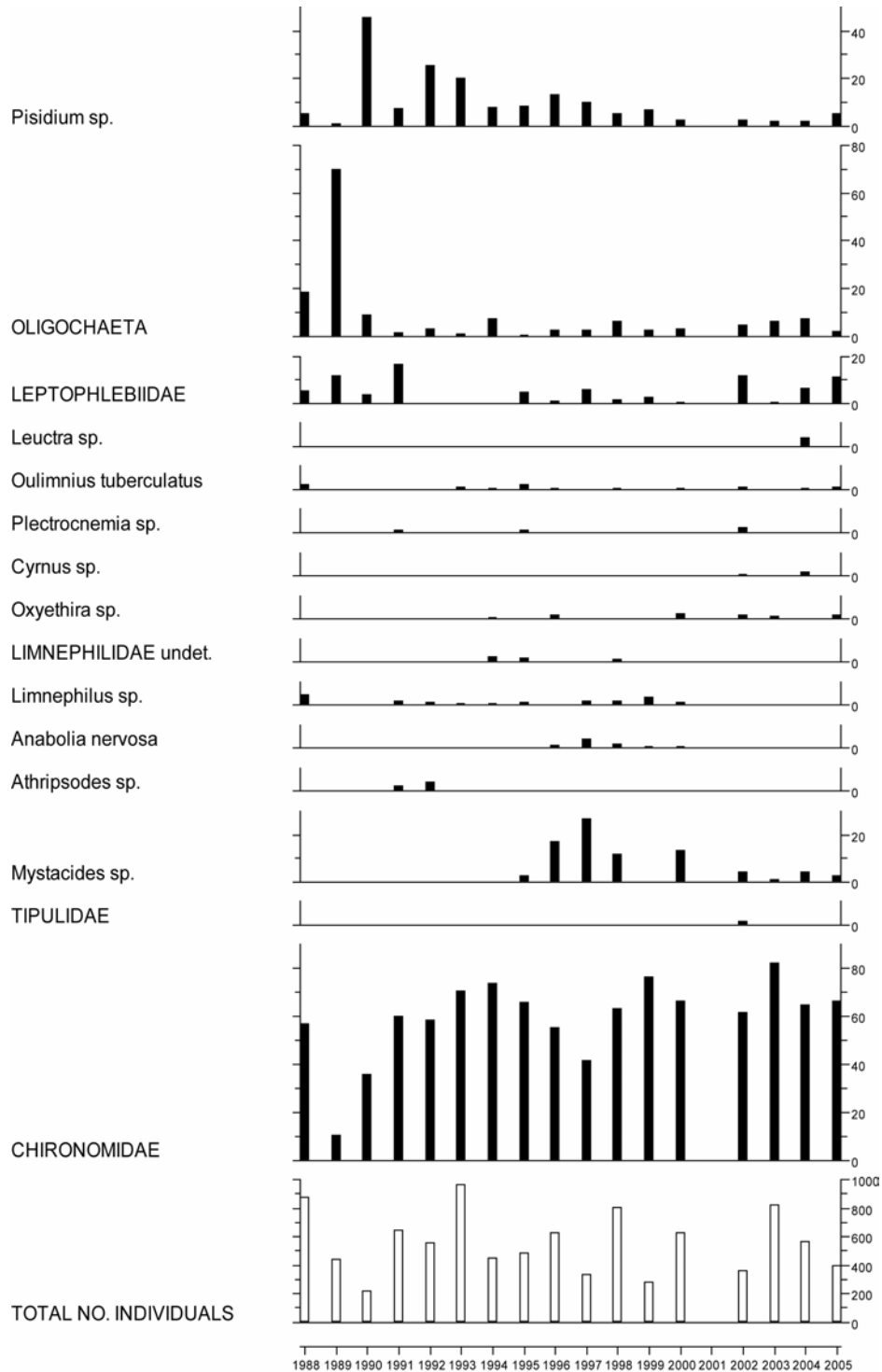

No sampling in 2001 due to Foot and Mouth restrictions.

7.6.2.2 Summary statistics, Loch Tinker

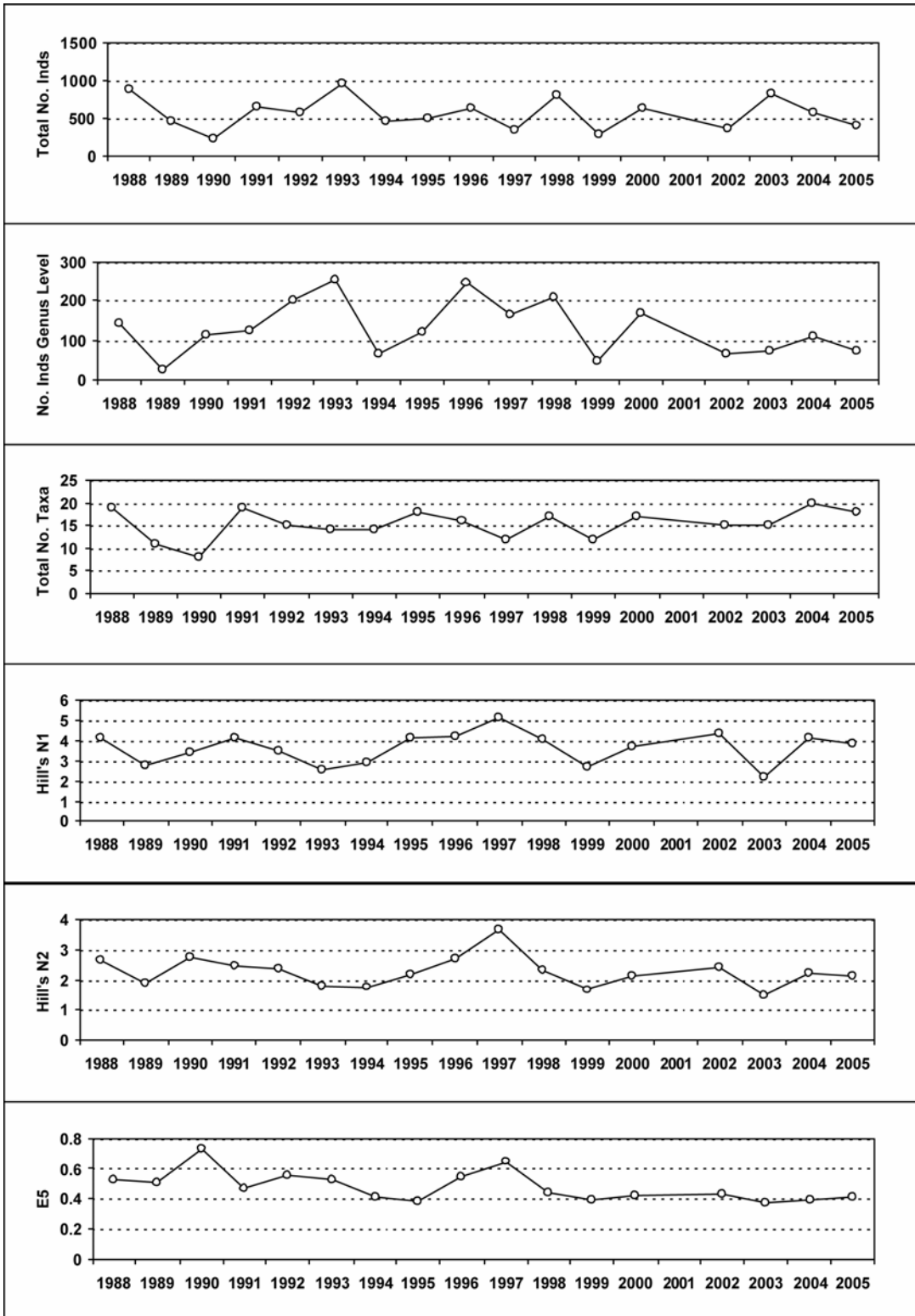

No sampling in 2001 due to Foot and Mouth restrictions.

7.6.3 Fish data (for outflow stream)

7.6.3.1 Summary of mean Trout density (numbers 100m⁻²), Loch Tinker

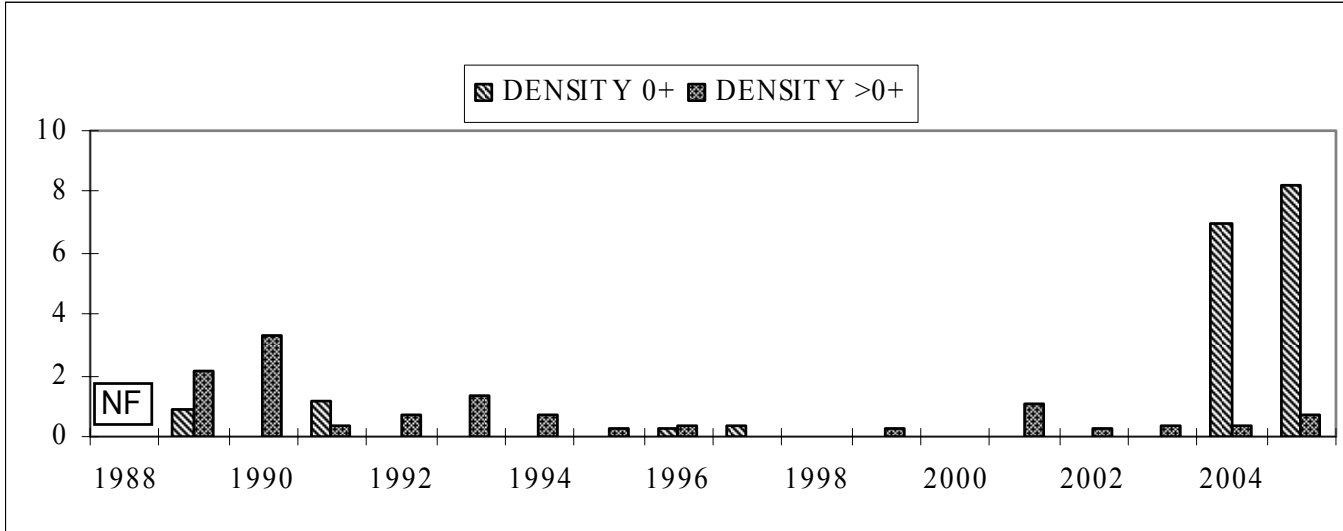

NF = Not fished

7.6.4 Epilithic diatom data

7.6.4.1 Percentage abundance summary, Loch Tinker

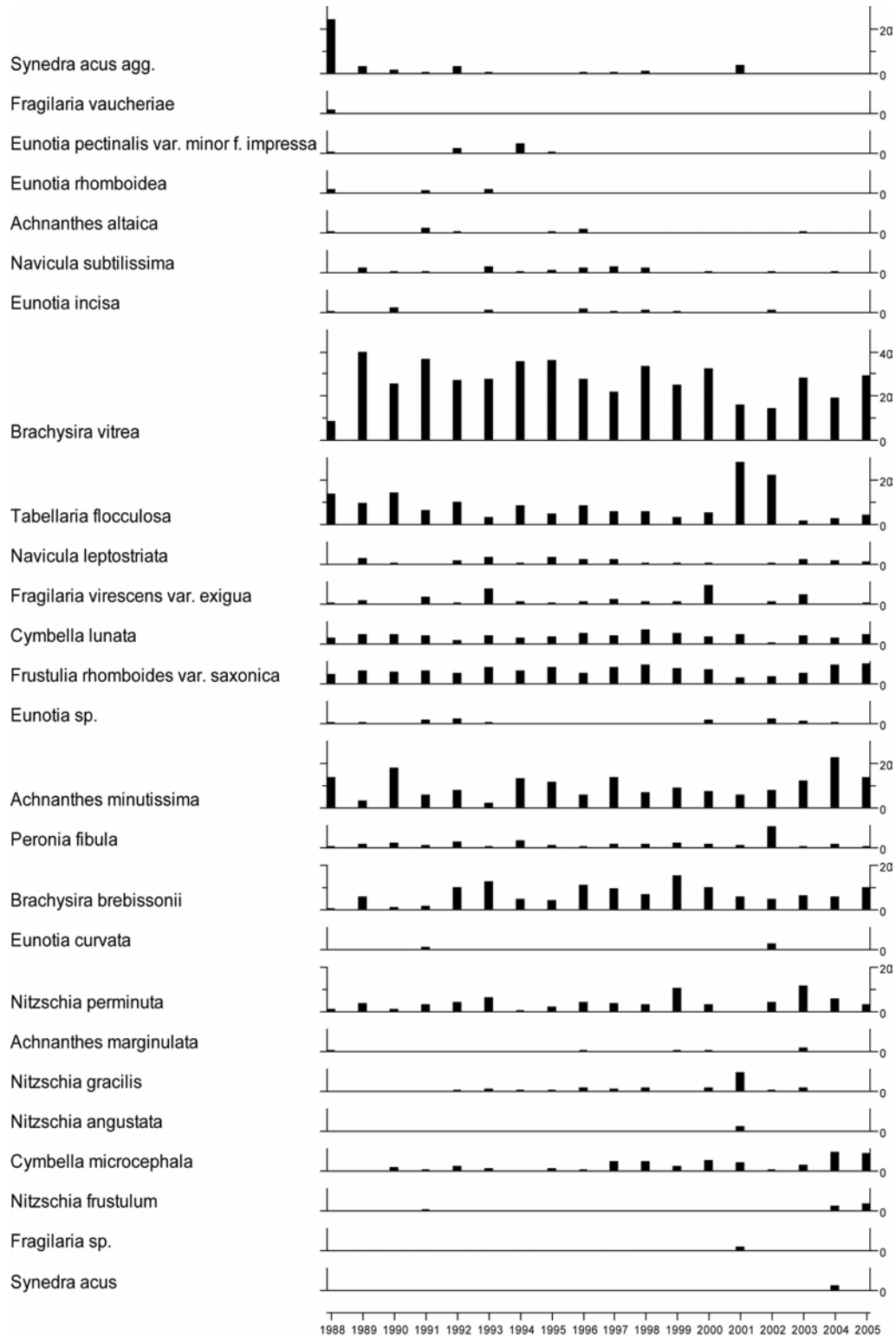

7.6.4.2 Summary statistics, Loch Tinker

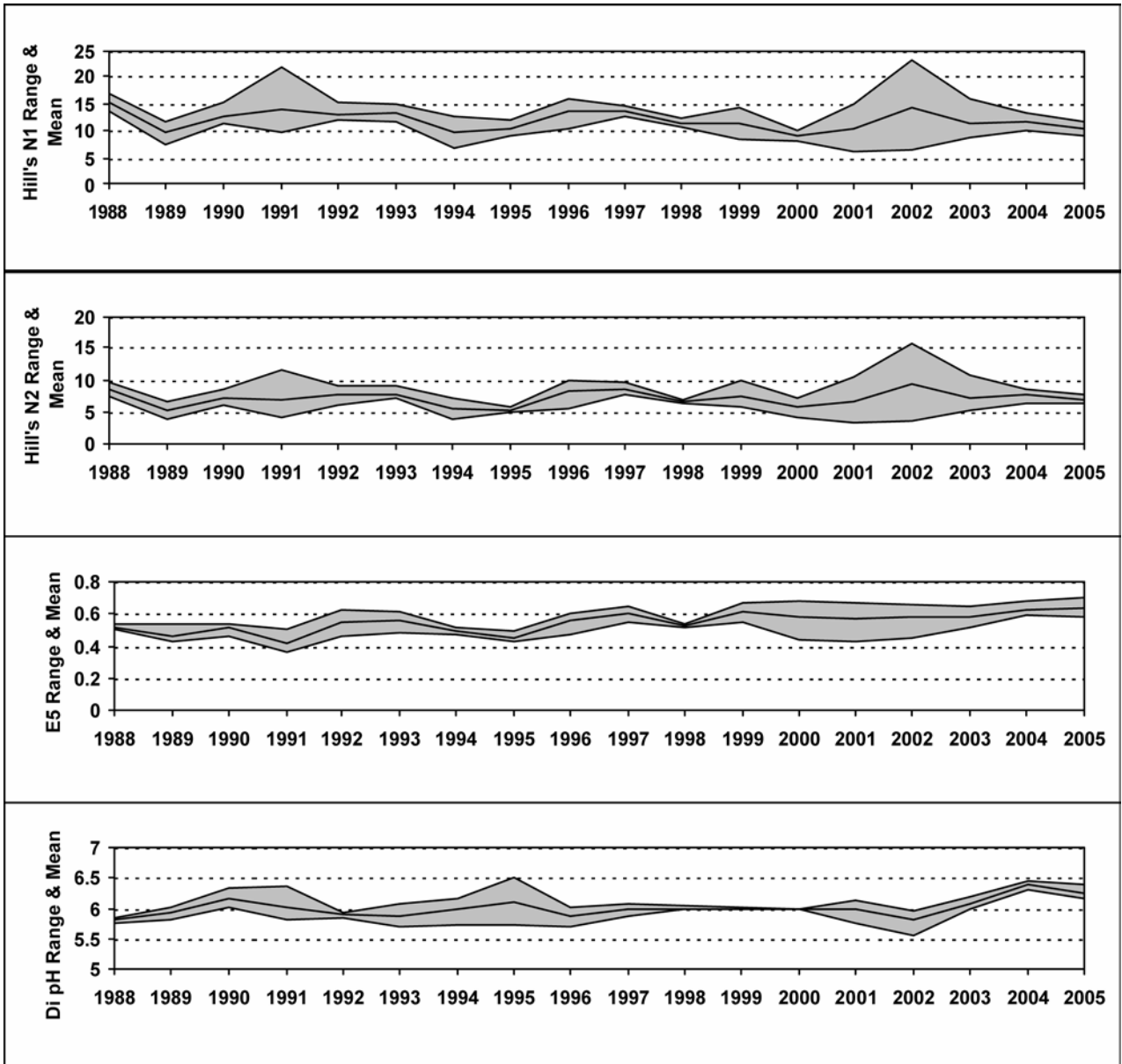

7.6.5 Aquatic macrophyte data, Loch Tinker

Species Scores (1-5)

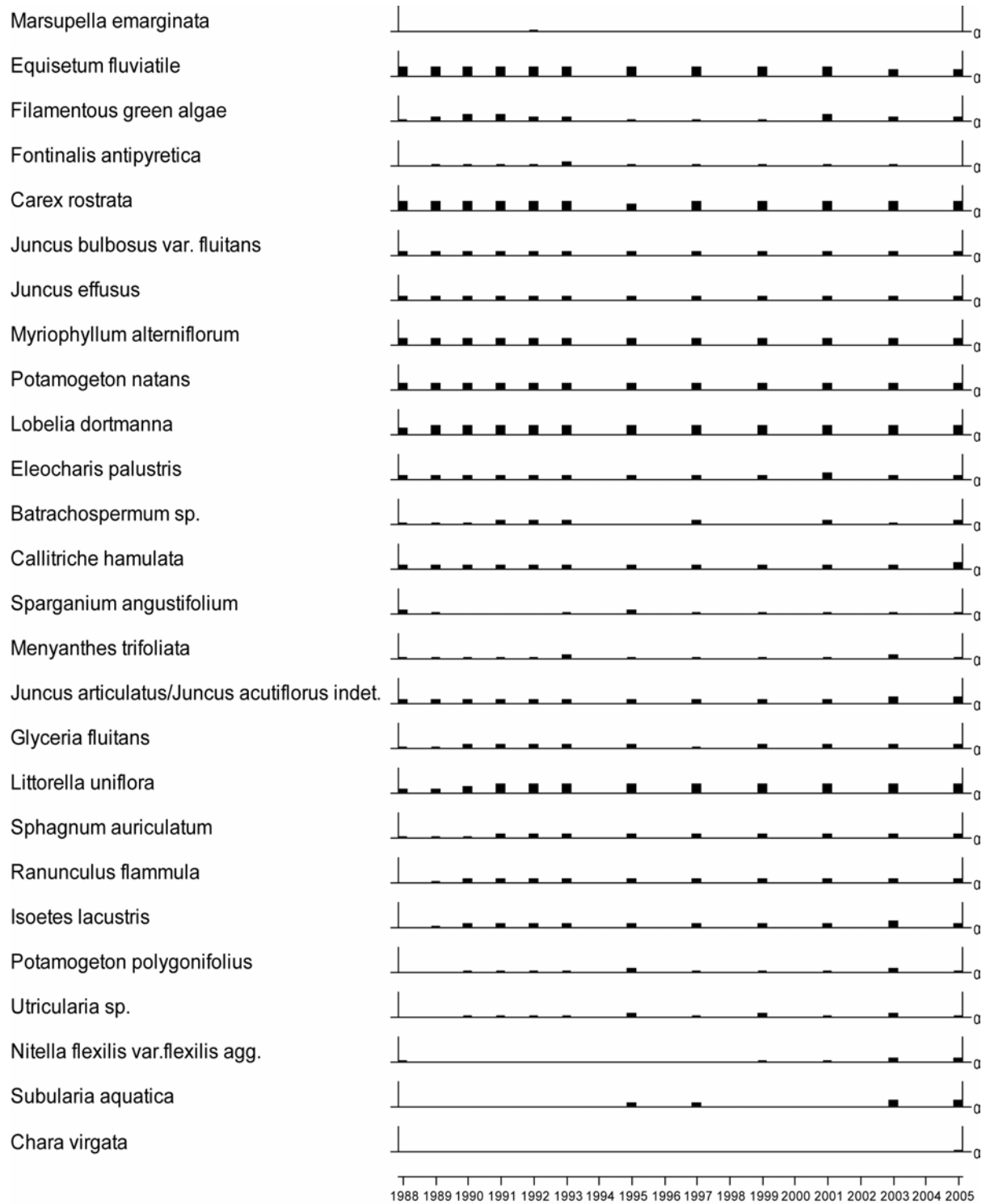

7.6.6 Sediment trap data, Loch Tinker

Relative percentage frequency of diatom taxa

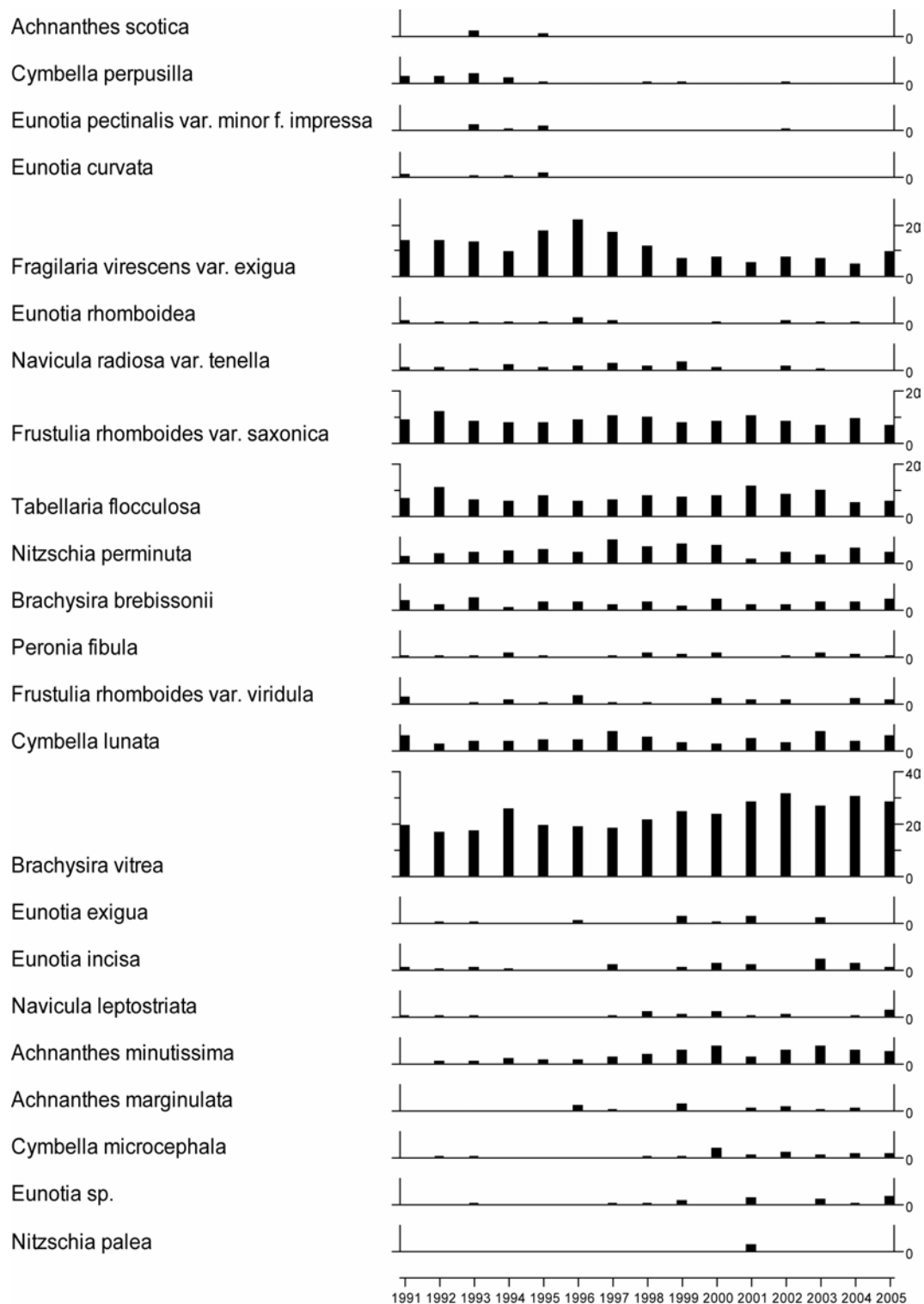

7.6.7 Thermistor data, Loch Tinker

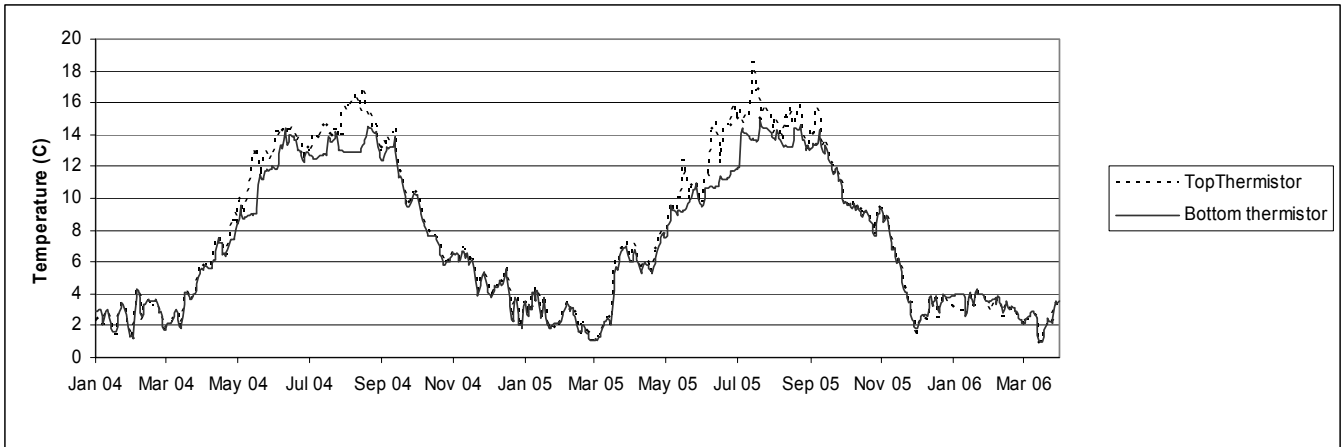

7.7 Round Loch of Glenhead

7.7.1 Spot sampled chemistry data

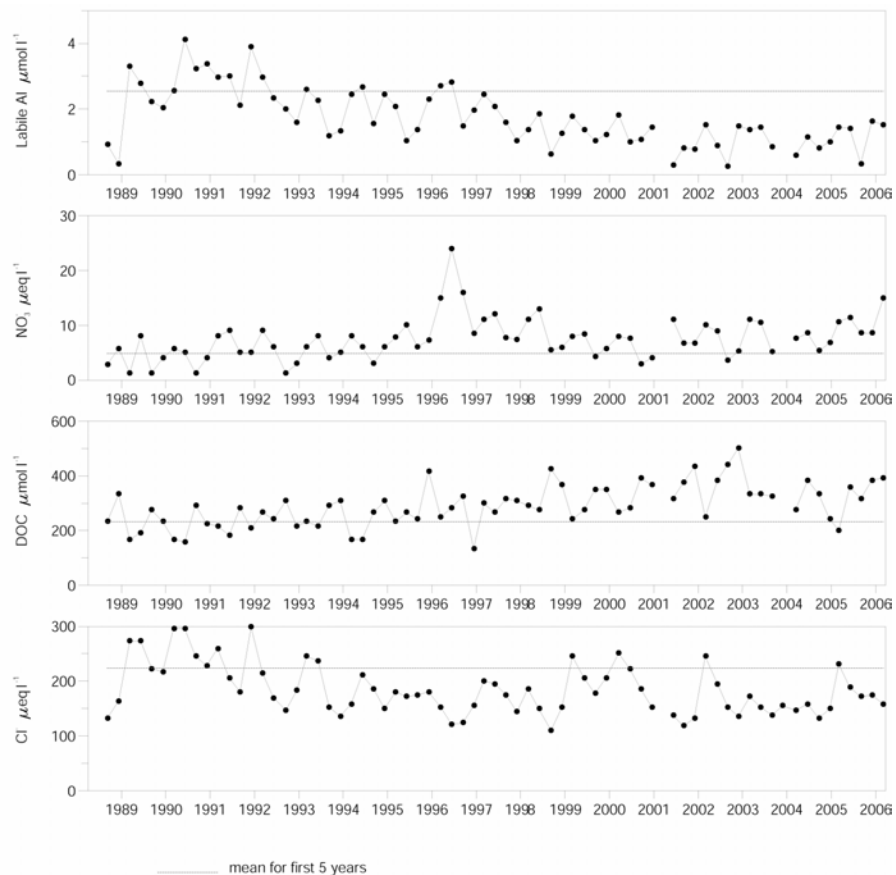
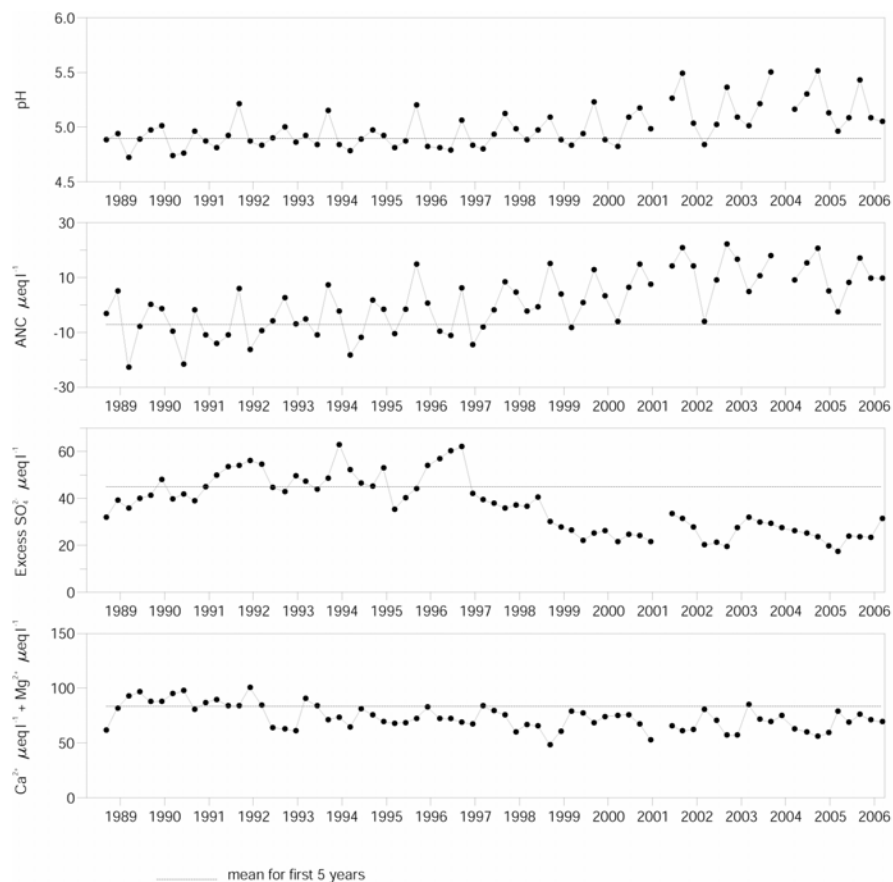

Determinand statistics

	mean 4/1988-3/1993	mean 4/2005-3/2006	std.dev. 4/2005-3/2006	SK* 4/1988-3/2006	p* 4/1988-3/2006
pH	4.90	5.16	0.18	0.02	0.00
ANC	-7.13	11.16	4.03	1.47	0.00
Ca	34.92	30.88	2.84	-0.01	0.01
Mg	48.55	40.21	0.80	-0.01	0.01
Na	193.8	150.0	11.50	-0.08	0.00
K	9.00	8.14	1.38	0.00	0.14
Sol.AI	3.65	2.87	1.03	-1.89	0.00

	mean 4/1988-3/1993	mean 4/2005-3/2006	std.dev. 4/2005-3/2006	SK* 4/1988-3/2006	p* 4/1988-3/2006
Sol.lab.AI	2.54	1.22	0.60	-0.03	0.00
Cl	223.6	173.2	12.70	-0.12	0.03
SO_4	68.42	43.75	2.95	-0.10	0.00
XSO_4	44.94	25.56	3.87	-0.08	0.00
NO_3	4.81	10.89	3.05	0.00	0.02
Si	26.32	30.18	20.93	0.00	0.34
DOC	233.3	362.5	33.68	0.12	0.00

* Seasonal Kendall trend analysis: slope estimate (SK) and significance level (p)
Most units $\mu\text{eq l}^{-1}$, except Sol.AI, Sol.lab.AI and DOC ($\mu\text{mol l}^{-1}$)

7.7.2 Macroinvertebrate data

7.7.2.1 Percentage abundance summary, Round Loch of Glenhead

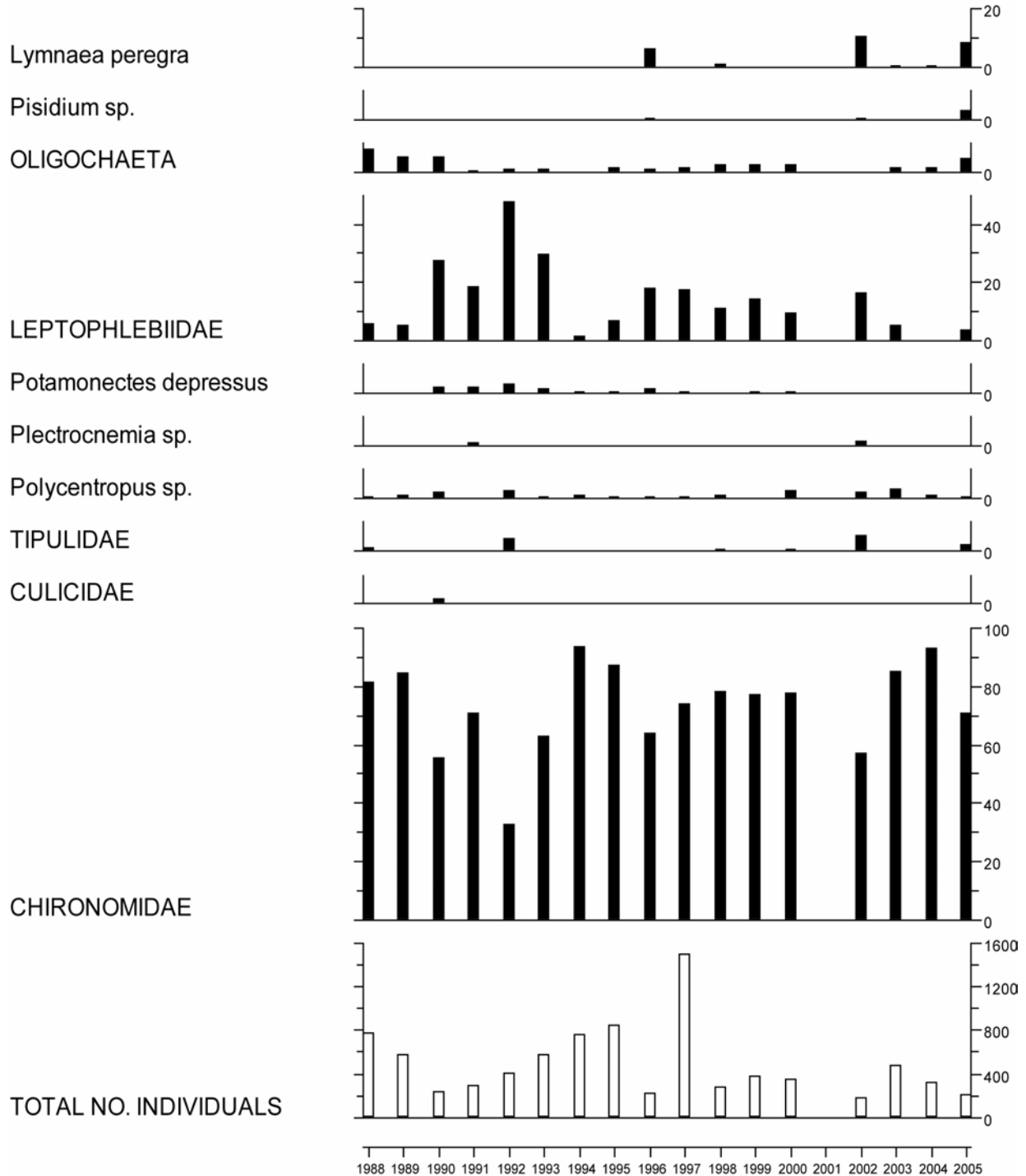

No sampling in 2001 due to Foot and Mouth restrictions.

7.7.2.2 Summary statistics, Round Loch of Glenhead

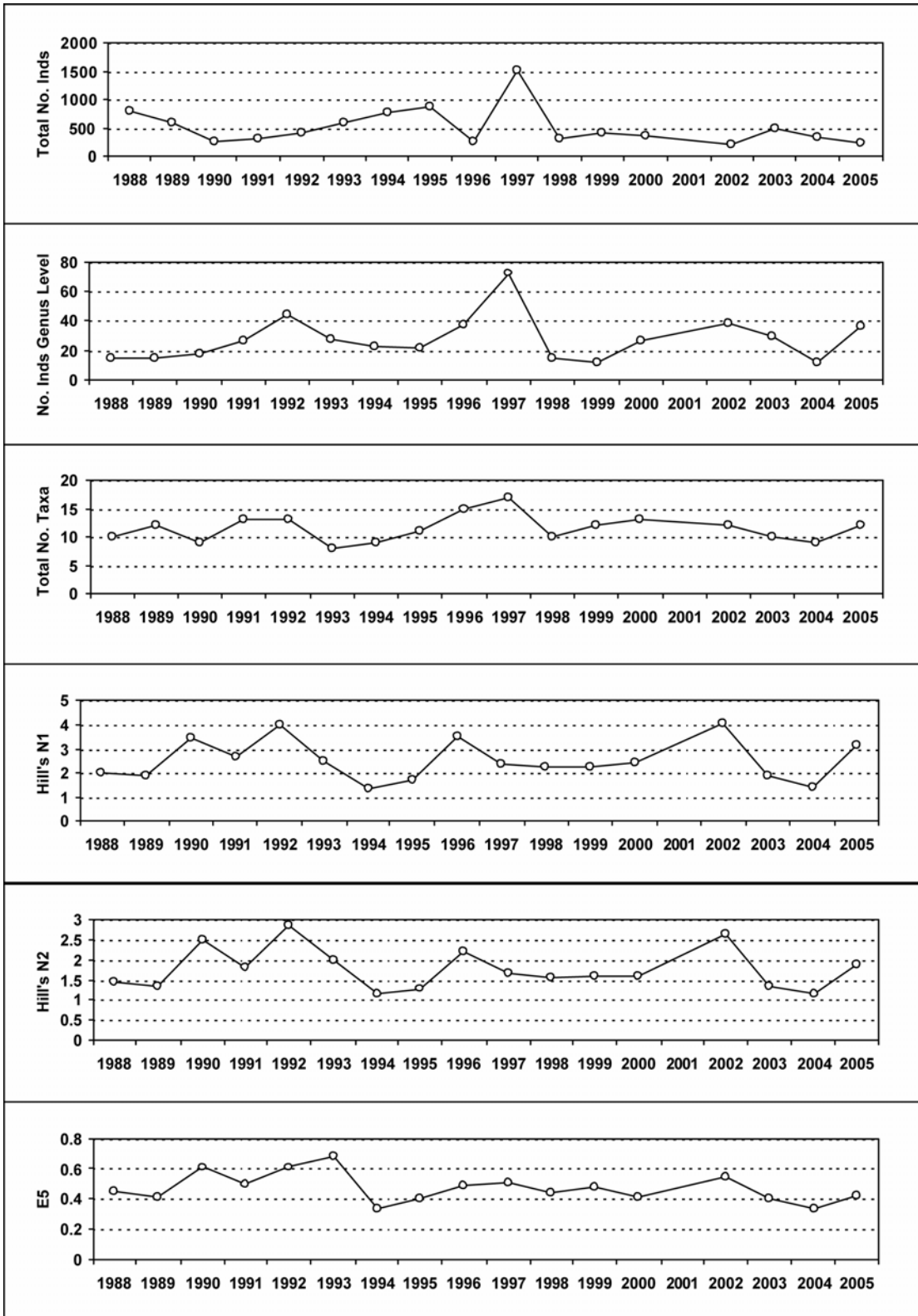

No sampling in 2001 due to Foot and Mouth restrictions.

7.7.3 Fish data (for outflow stream)

7.7.3.1 Summary of mean Trout density (numbers 100m⁻²), Round Loch of Glenhead

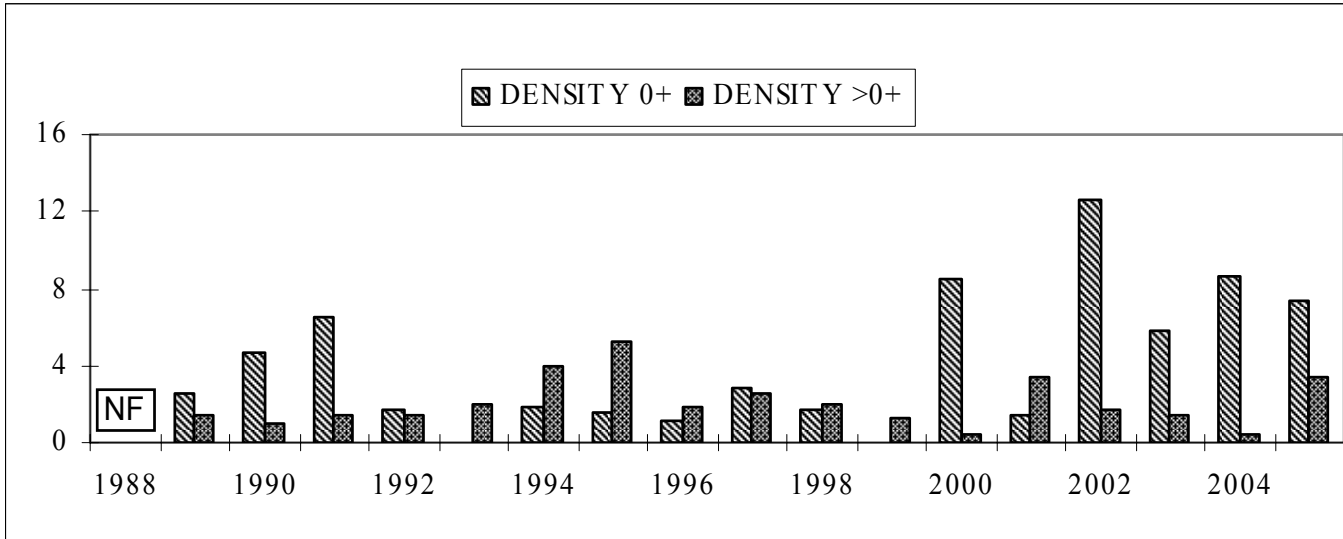

NF = Not fished

7.7.4 Epilithic diatom data

7.7.4.1 Percentage abundance summary, Round Loch of Glenhead

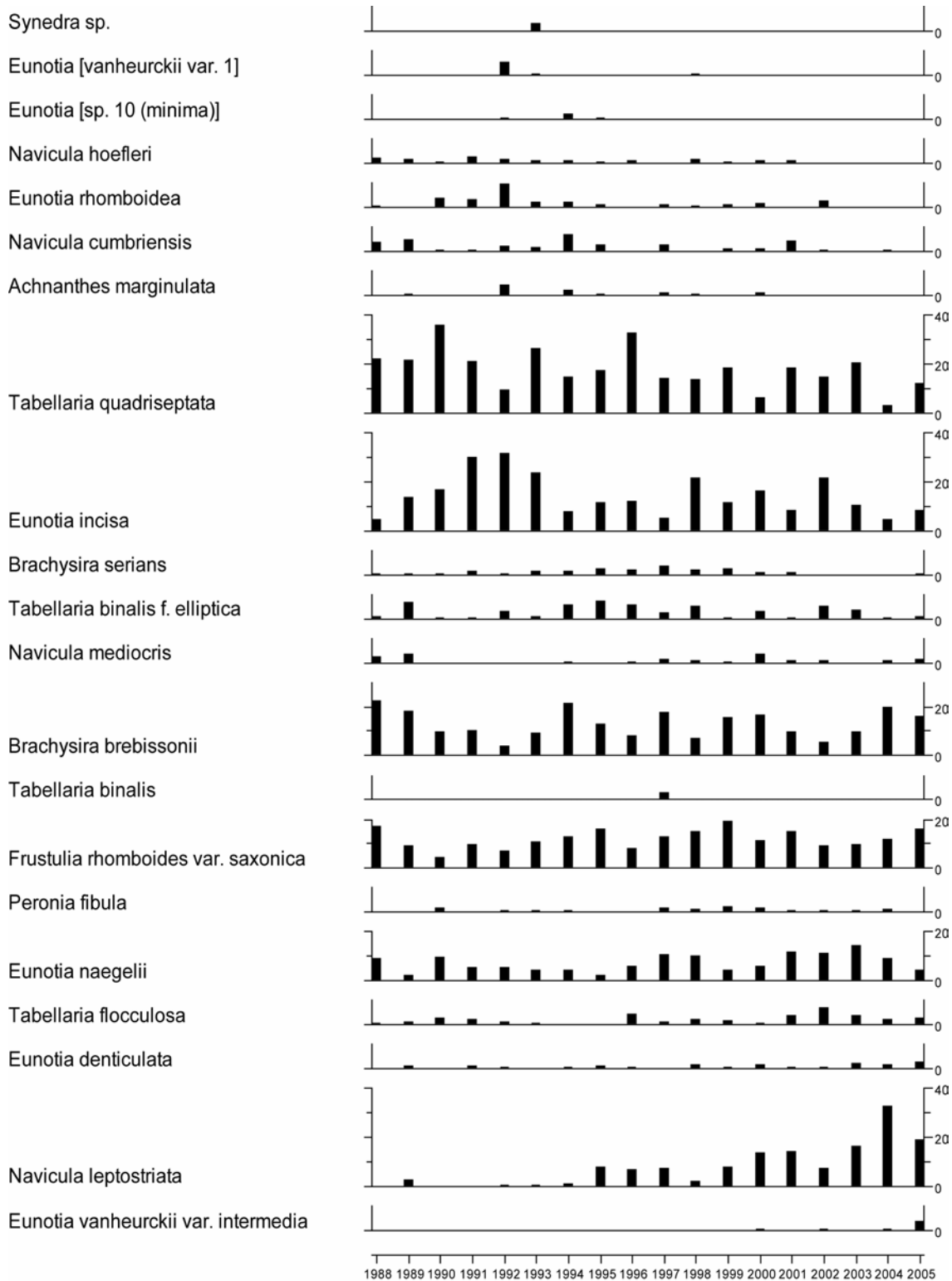

7.7.4.2 Summary statistics, Round Loch of Glenhead

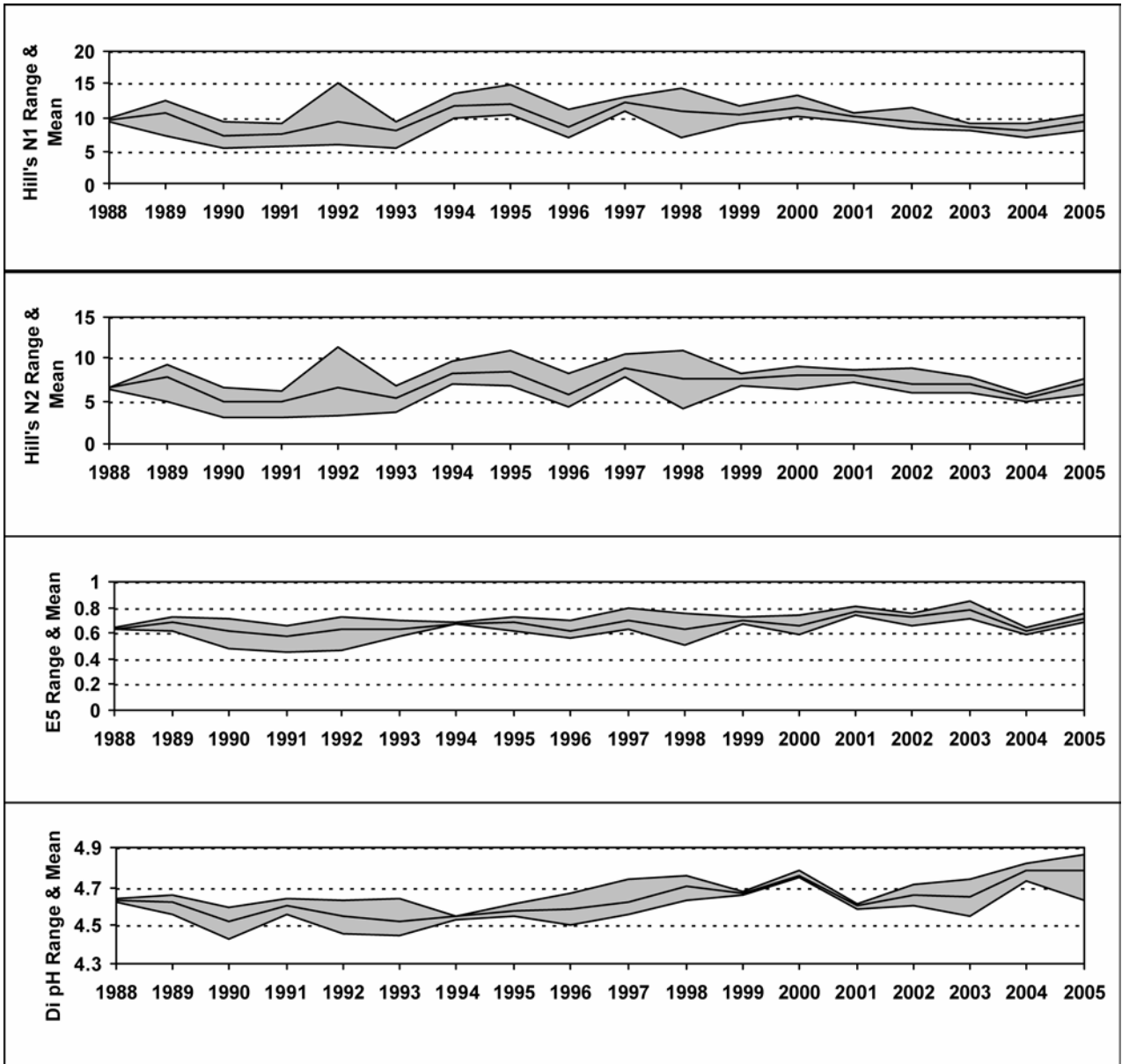

7.7.5 Aquatic macrophyte data, Round Loch of Glenhead

Species Scores (1-5)

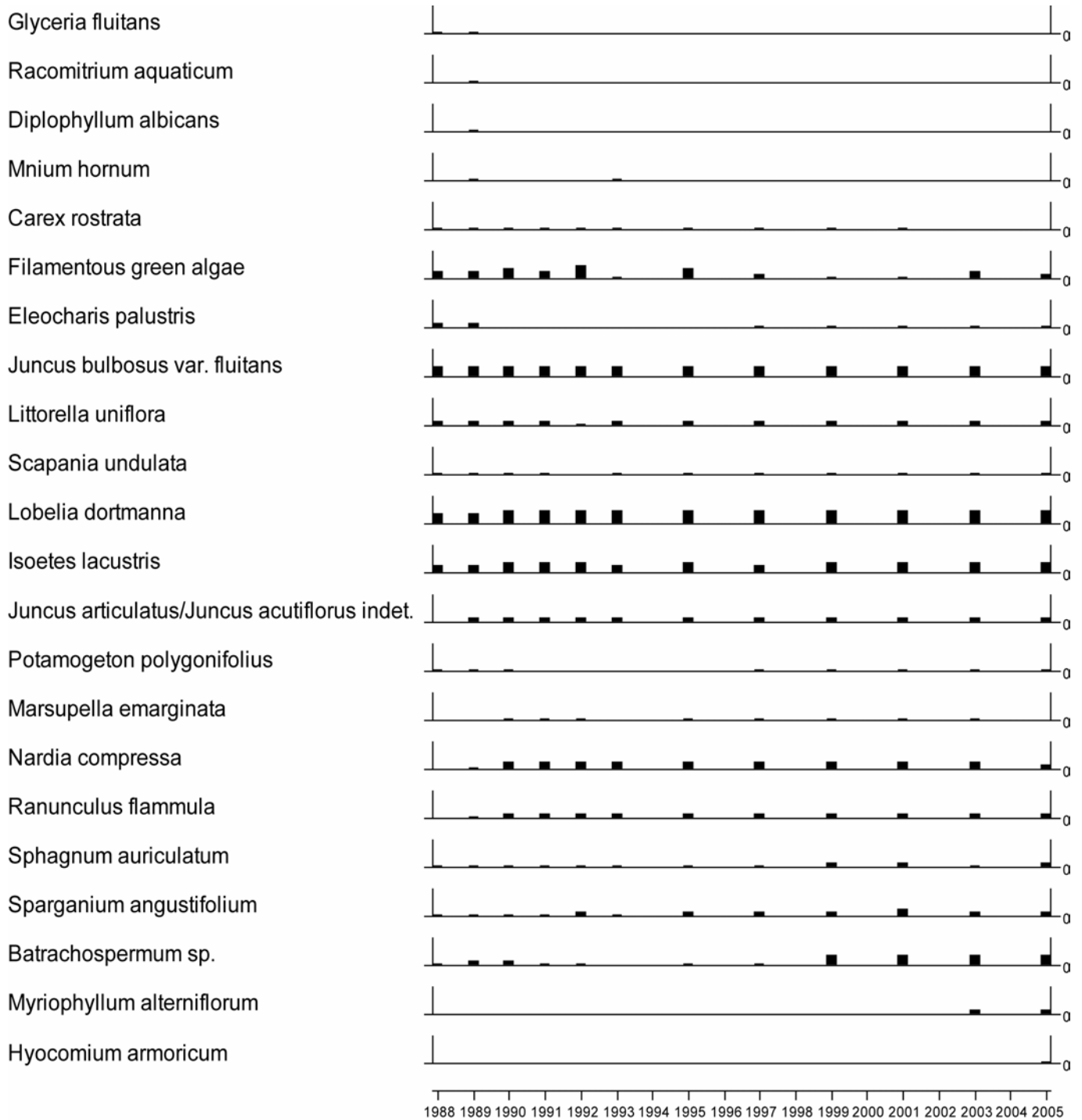

7.7.6 Sediment trap data, Round Loch of Glenhead

Relative percentage frequency of diatom taxa

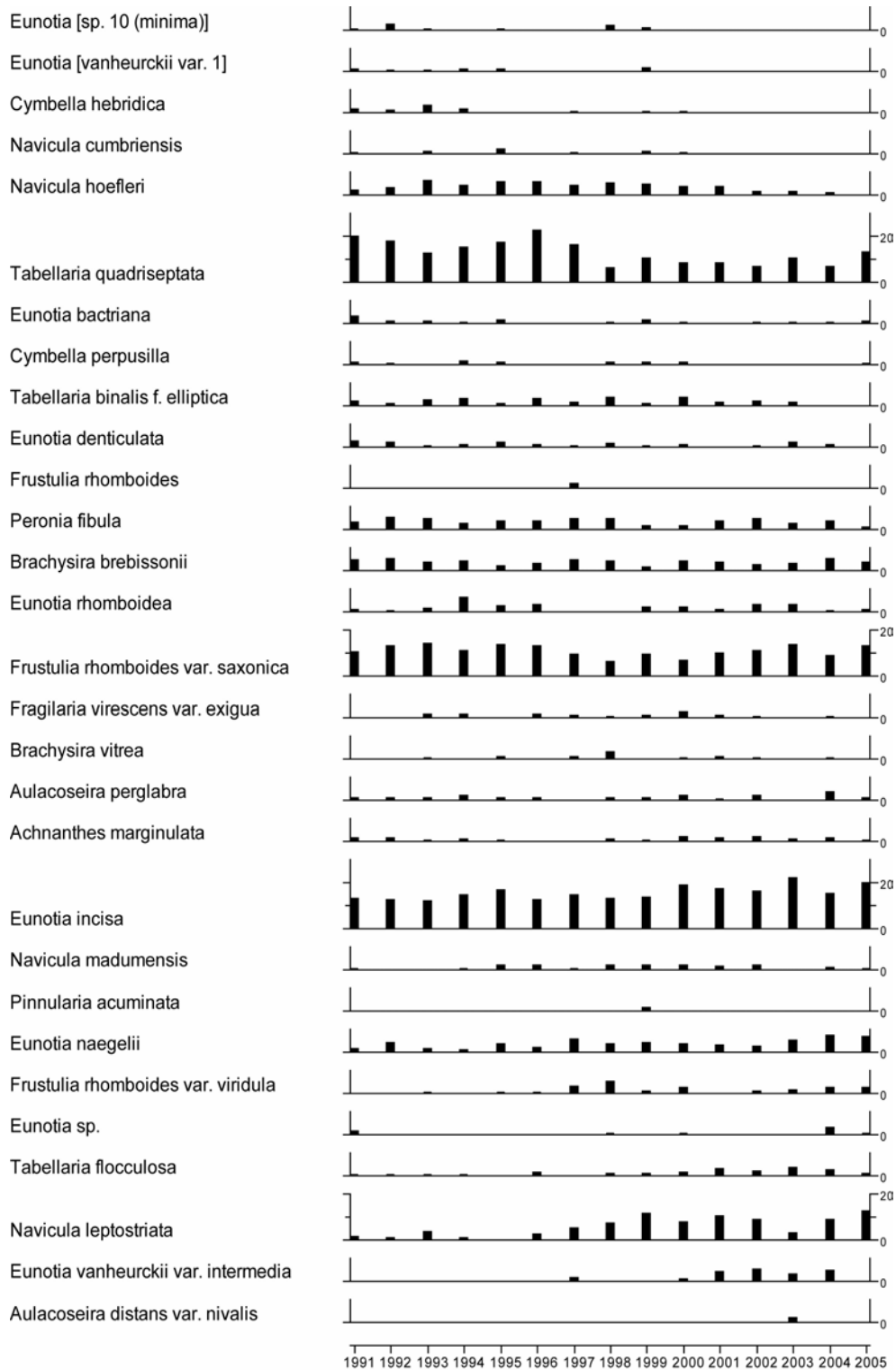

7.7.7 Thermistor data, Round Loch of Glenhead

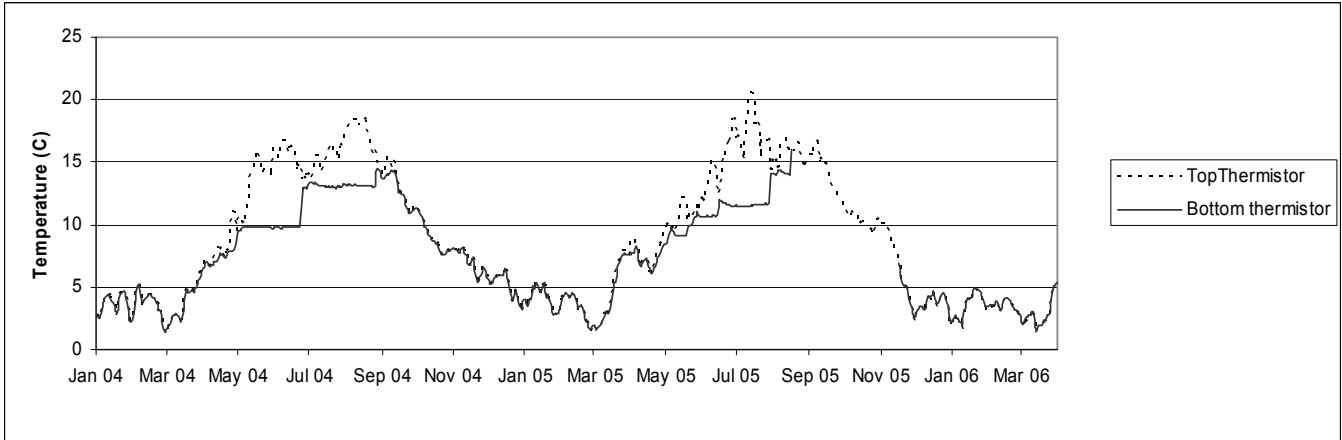

7.8 Loch Grannoch

7.8.1 Spot sampled chemistry data

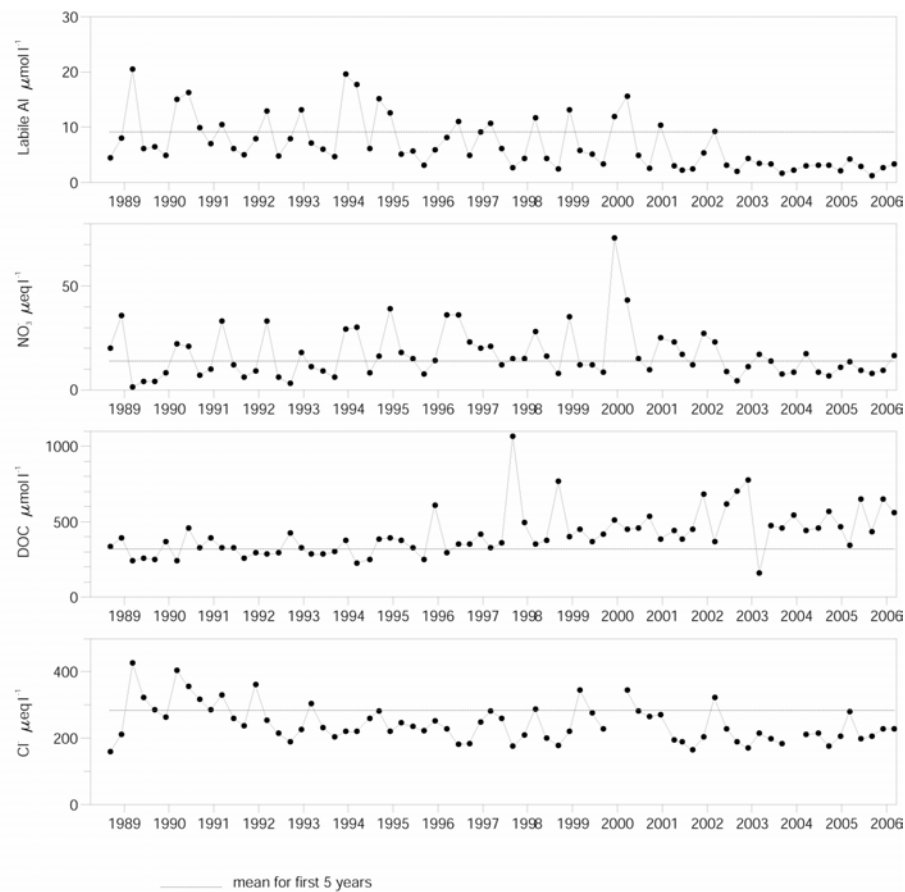
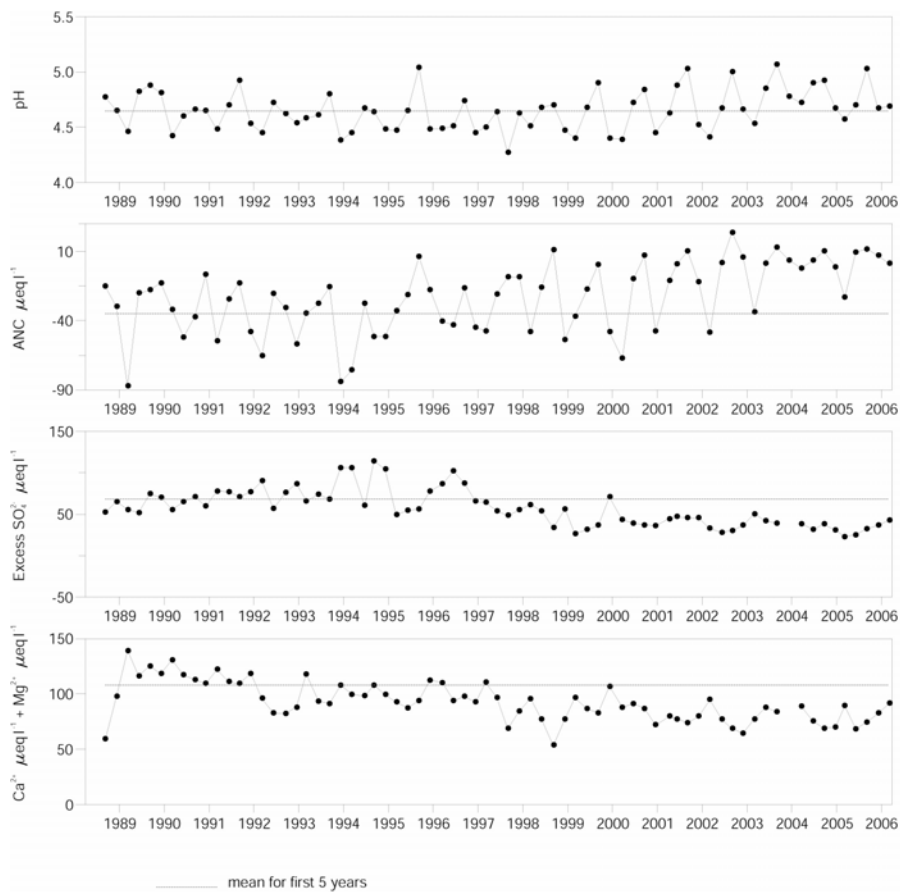

Determinand statistics

	mean 4/1988-3/1993	mean 4/2005-3/2006	std.dev. 4/2005-3/2006	SK* 4/1988-3/2006	p* 4/1988-3/2006
pH	4.65	4.77	0.17	0.01	0.03
ANC	-34.68	7.44	4.46	2.62	0.00
Ca	51.47	35.88	4.85	-0.03	0.00
Mg	56.54	43.33	5.27	-0.01	0.00
Na	239.1	188.0	13.92	-0.10	0.01
K	4.73	5.00	0.97	0.00	0.33
Sol.AI	11.72	5.73	1.97	-7.33	0.00

	mean 4/1988-3/1993	mean 4/2005-3/2006	std.dev. 4/2005-3/2006	SK* 4/1988-3/2006	p* 4/1988-3/2006
Sol.lab.AI	9.12	2.50	0.89	-9.43	0.00
Cl	283.8	214.8	15.83	-0.14	0.03
SO_4	98.14	56.77	8.90	-0.16	0.00
XSO_4	68.34	34.21	7.36	-0.12	0.00
NO_3	13.89	10.71	3.87	0.00	0.90
Si	59.02	60.00	42.17	-0.01	0.06
DOC	319.3	572.9	102.6	0.17	0.00

* Seasonal Kendall trend analysis: slope estimate (SK) and significance level (p)
Most units $\mu\text{eq l}^{-1}$, except Sol.AI, Sol.lab.AI and DOC ($\mu\text{mol l}^{-1}$)

7.8.2 Macroinvertebrate data

7.8.2.1 Percentage abundance summary, Loch Grannoch

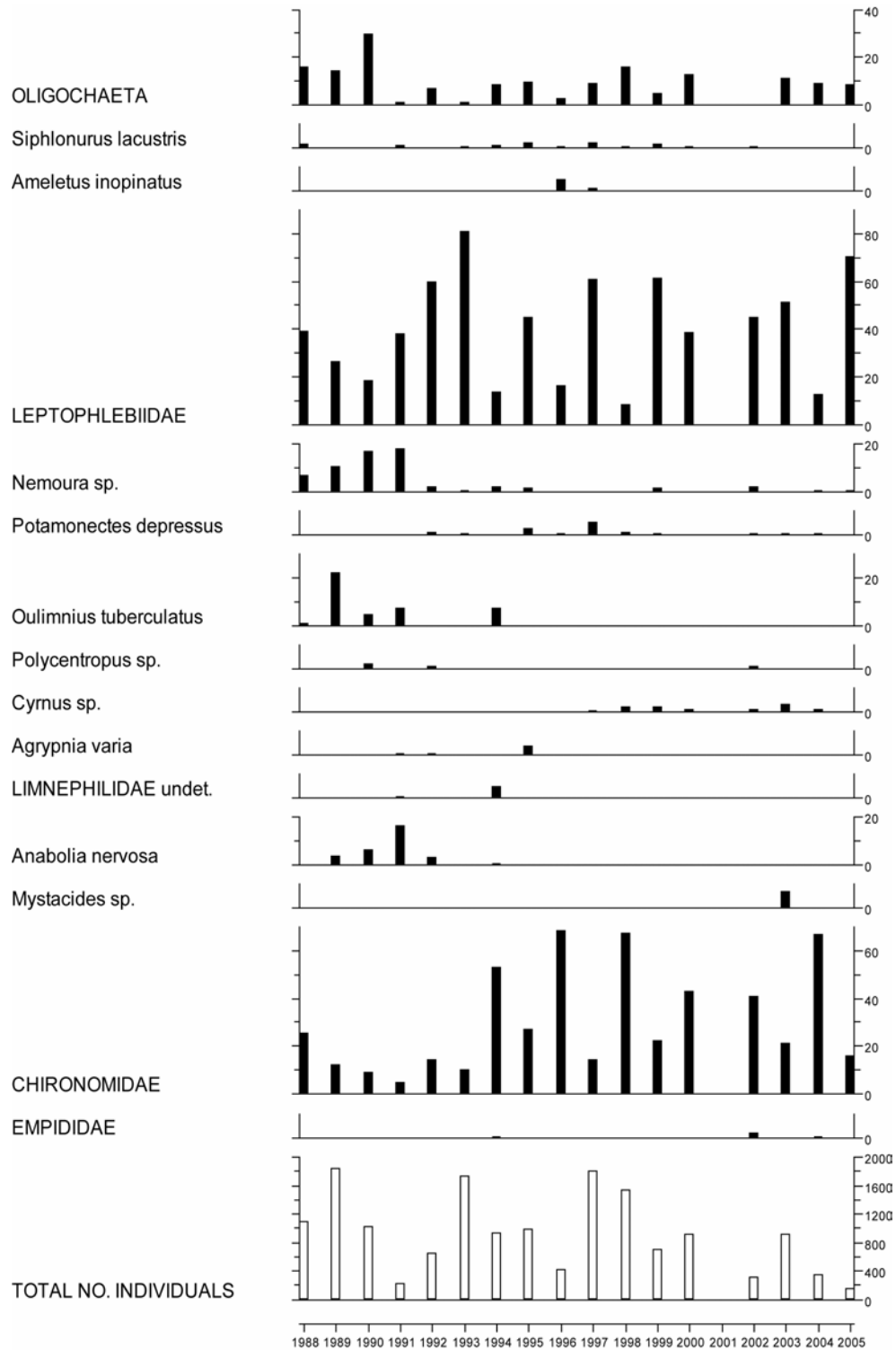

No sampling in 2001 due to Foot and Mouth restrictions.

7.8.2.2 Summary statistics, Loch Grannoch

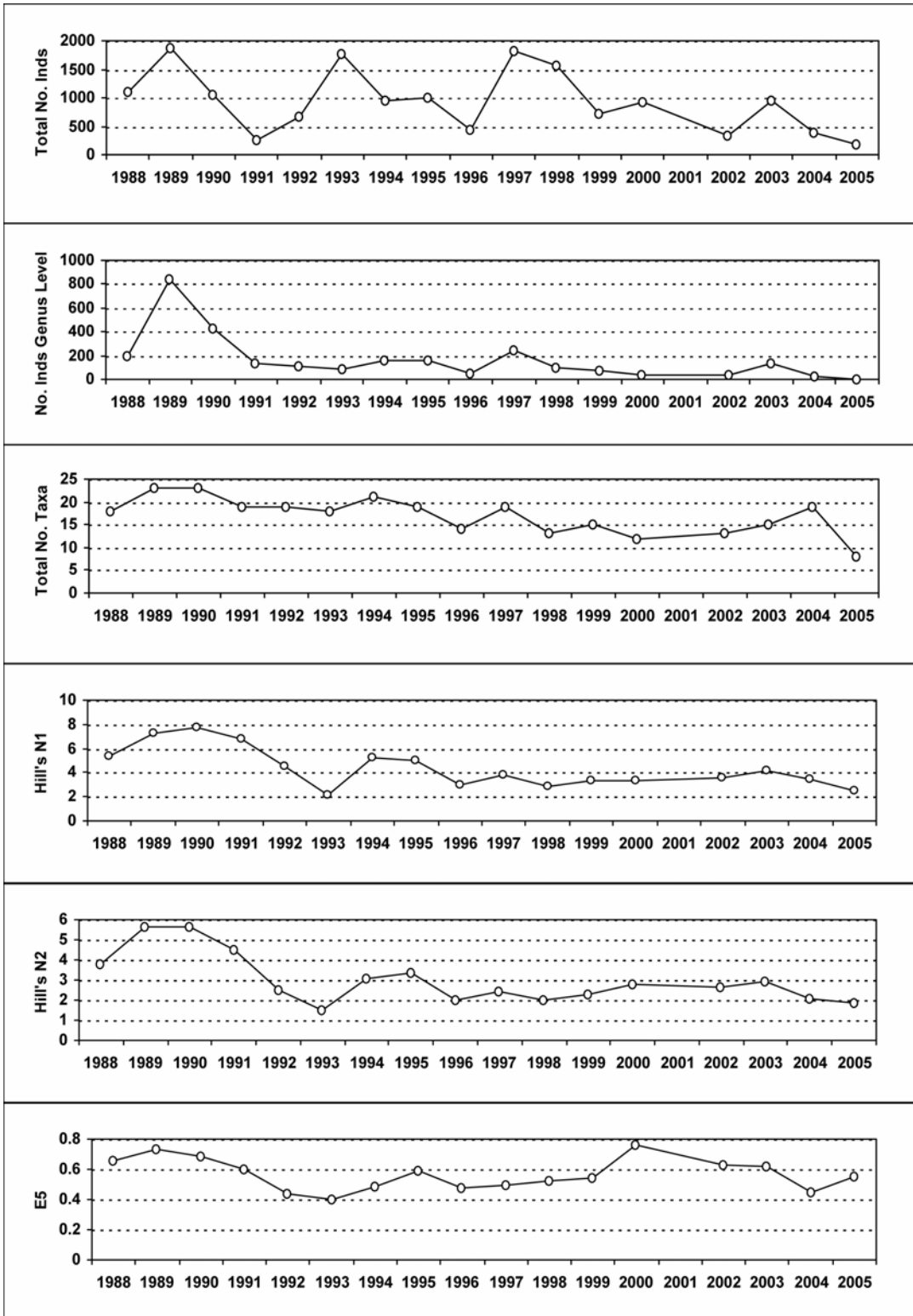

No sampling in 2001 due to Foot and Mouth restrictions.

7.8.3 Fish data (for outflow stream)

7.8.3.1 Summary of mean Trout density (numbers 100m⁻²), Loch Grannoch

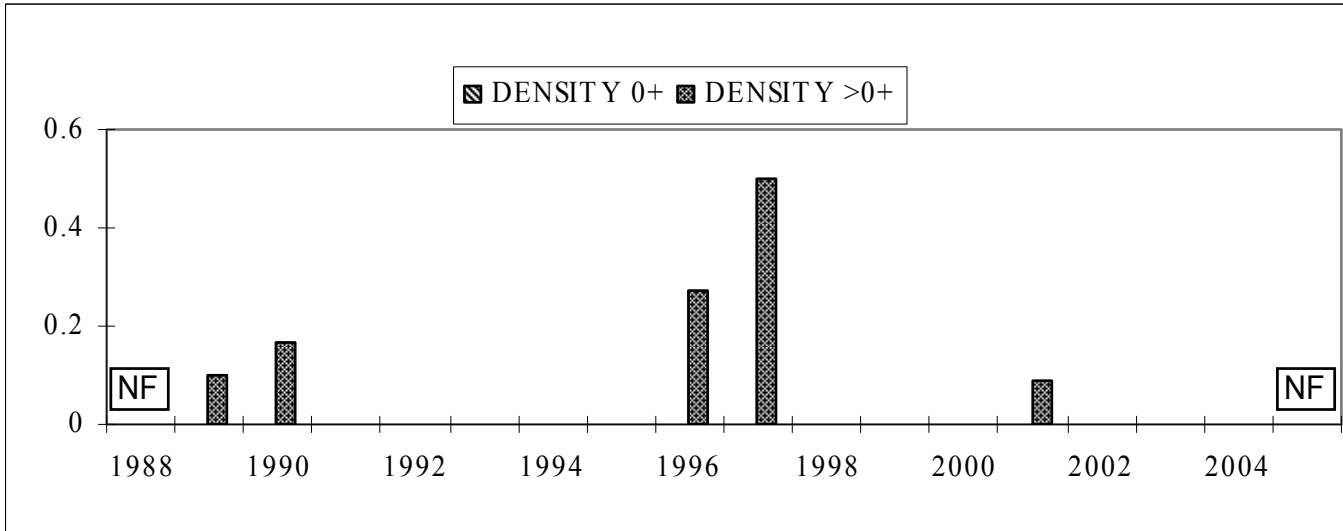

NF = Not fished

7.8.4 Epilithic diatom data

7.8.4.1 Percentage abundance summary, Loch Grannoch

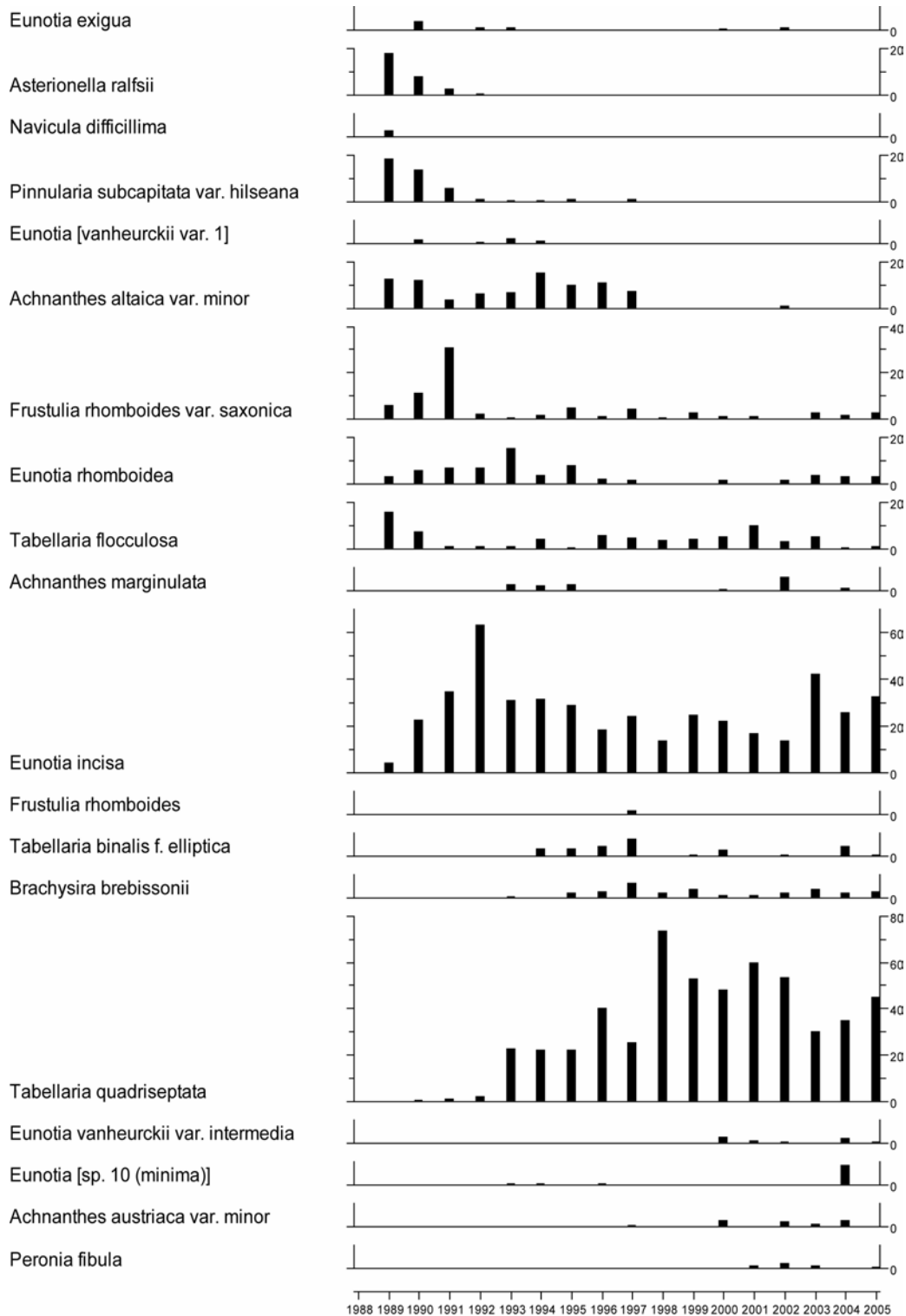

7.8.4.2 Summary statistics, Loch Grannoch

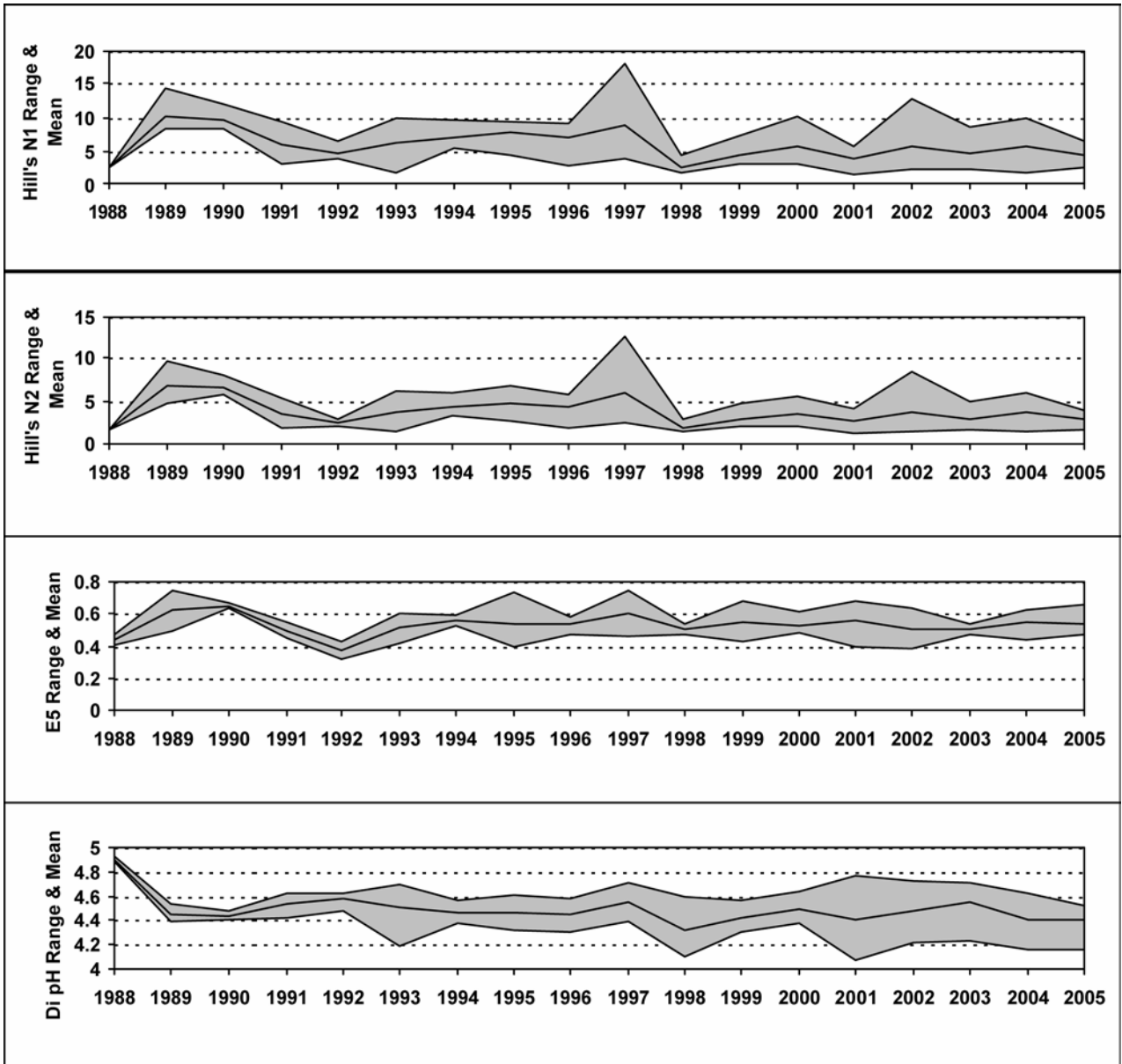

7.8.5 Aquatic macrophyte data, Loch Grannoch

Species Scores (1-5)

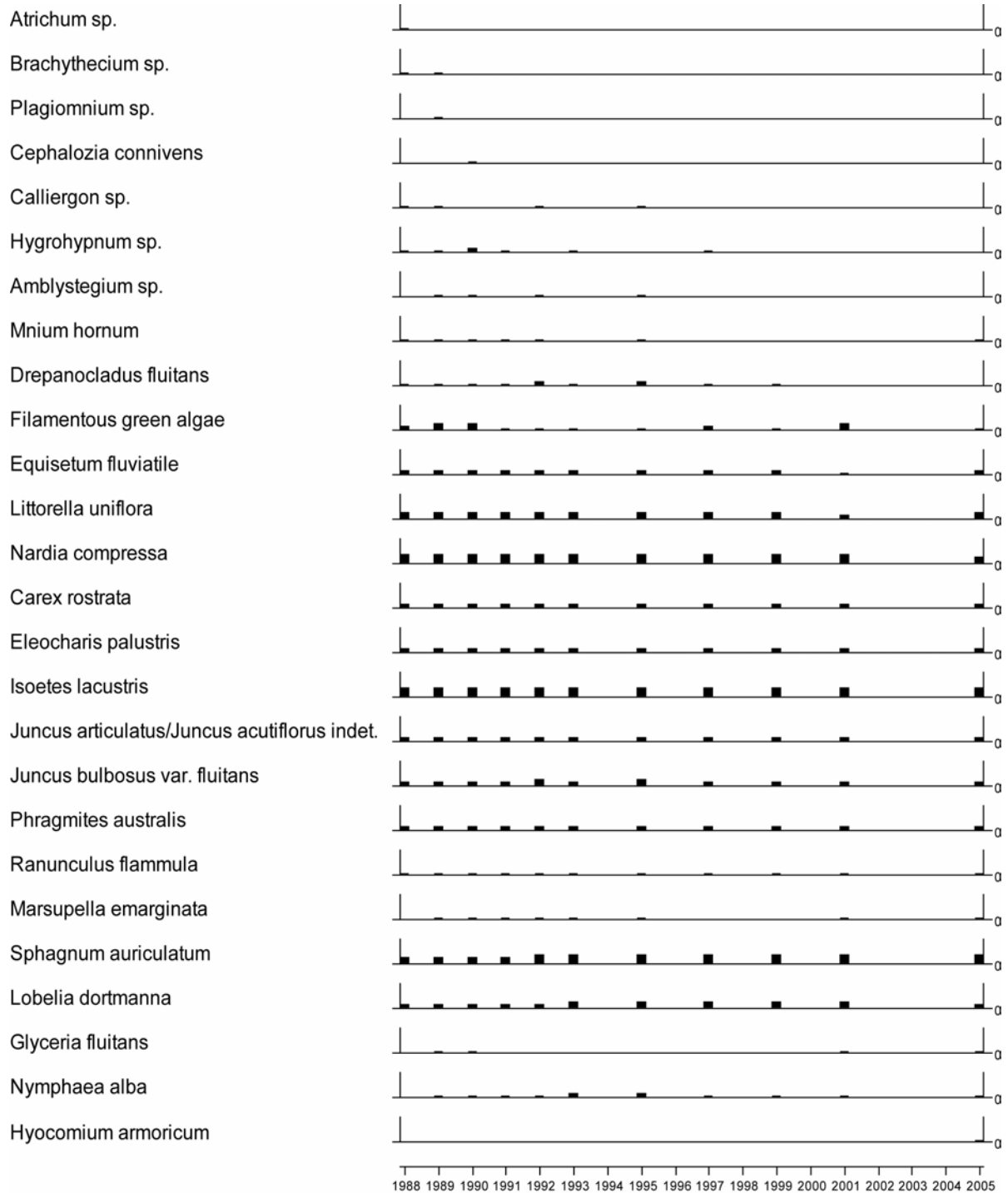

No aquatic macrophyte survey in 2003.

7.8.6 Sediment trap data, Loch Grannoch

Relative percentage frequency of diatom taxa

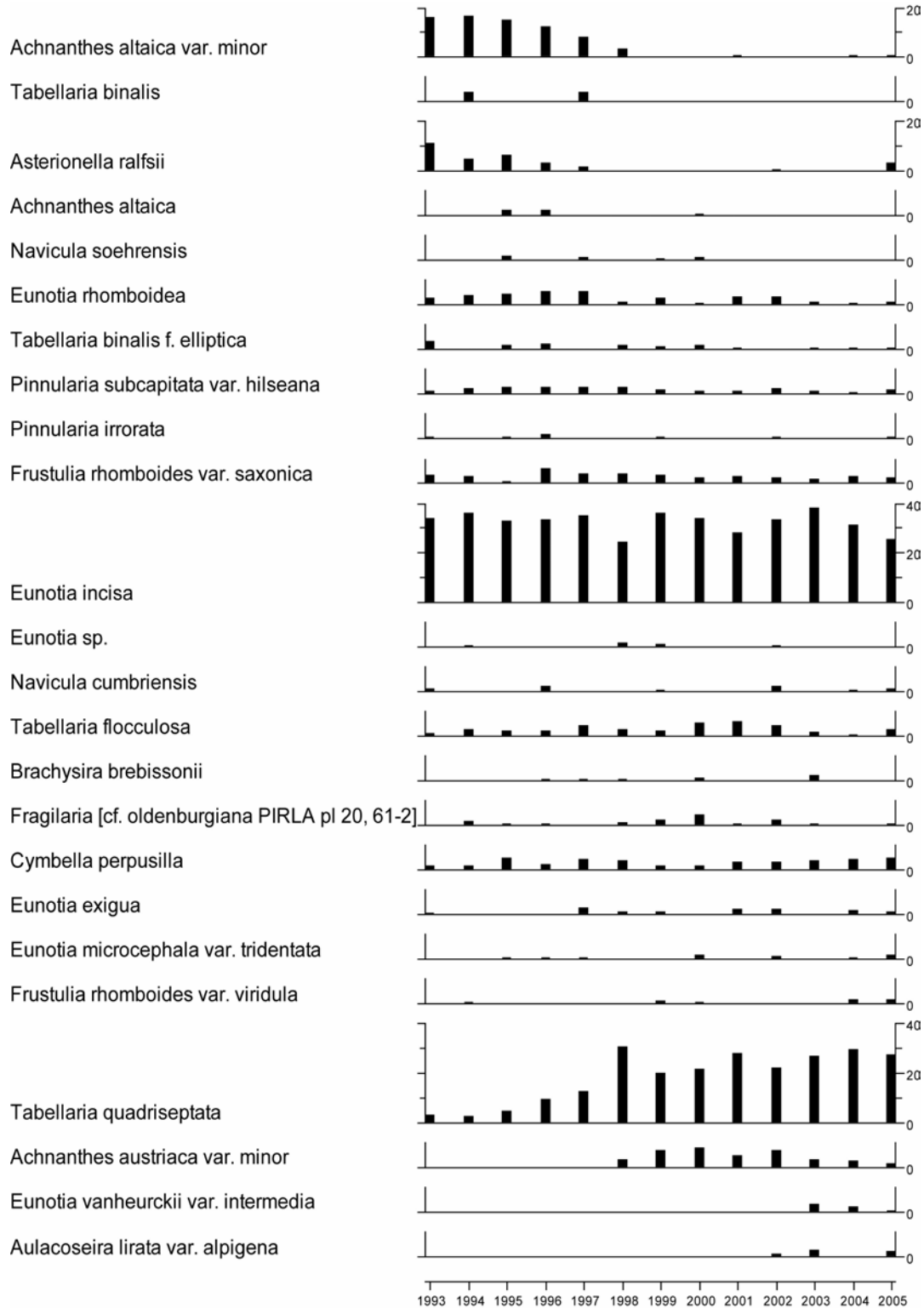

7.8.7 Thermistor data, Loch Grannoch

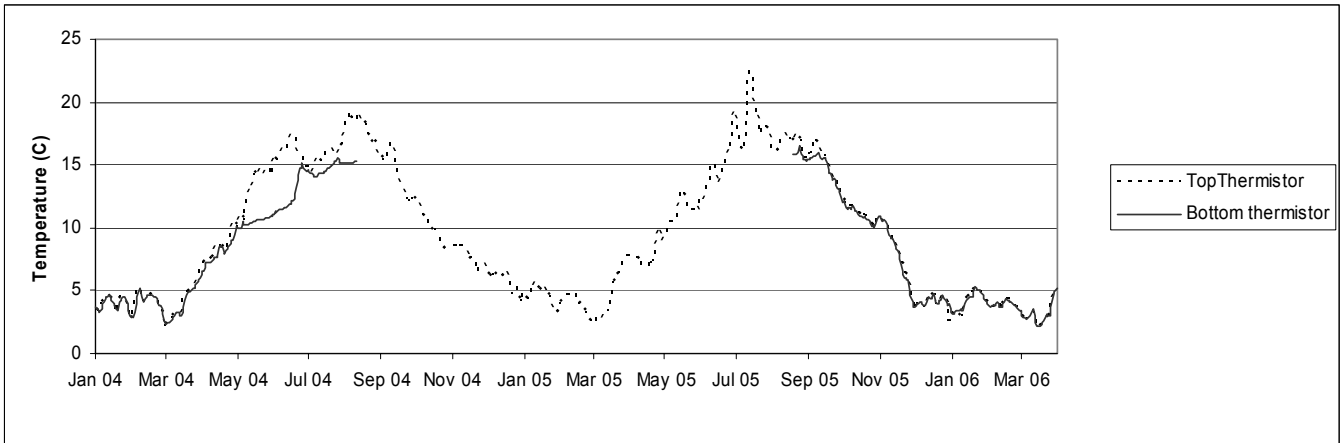

7.9 Dargall Lane

7.9.1 Spot sampled chemistry data

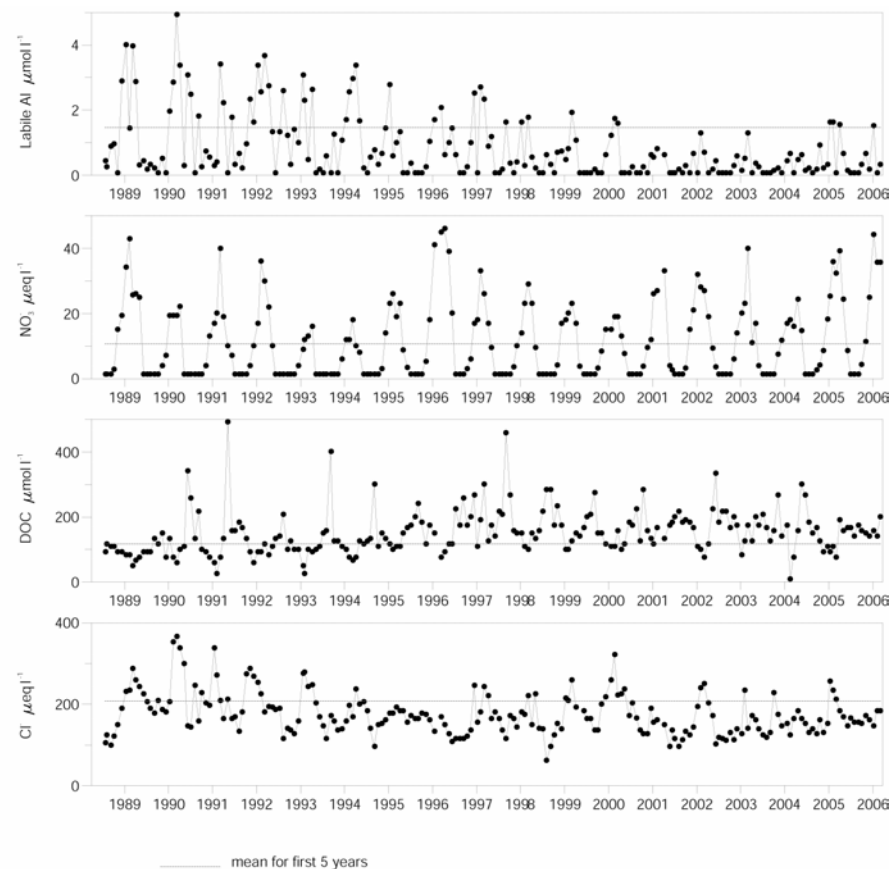
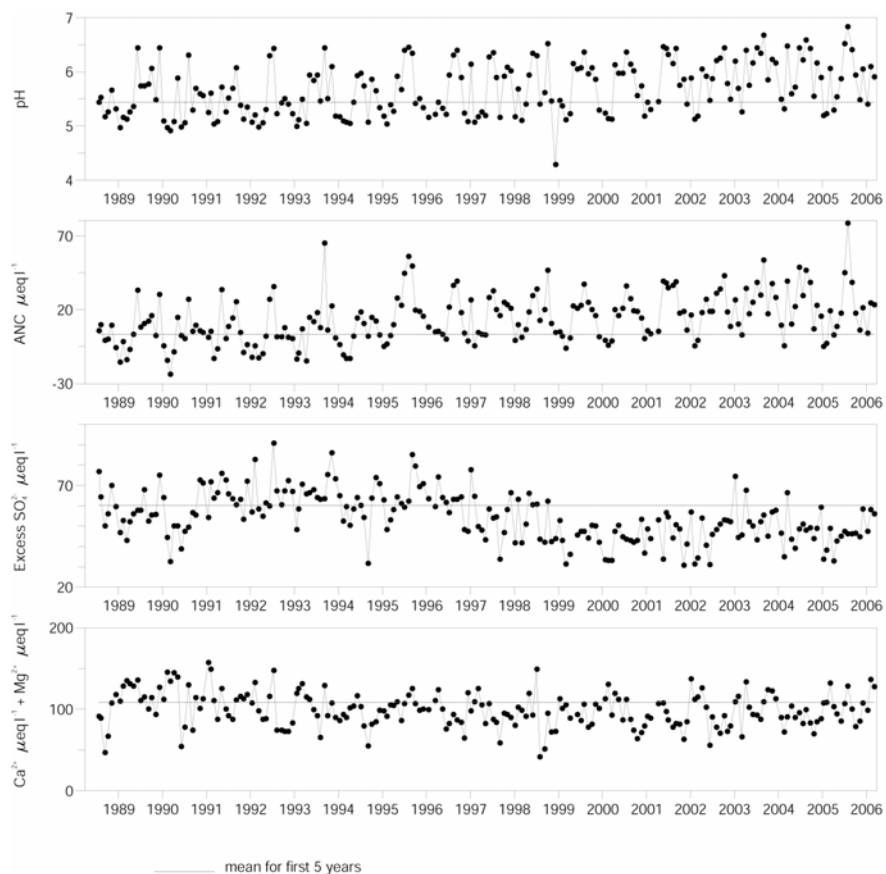

Determinand statistics

	mean	mean	std.dev.	SK*	p*		mean	mean	std.dev.	SK*	p*
	4/1988-3/1993	4/2005-3/2006	4/2005-3/2006	4/1988-3/2006	4/1988-3/2006		4/1988-3/1993	4/2005-3/2006	4/2005-3/2006	4/1988-3/2006	4/1988-3/2006
pH	5.44	5.94	0.47	0.03	0.00	Sol.lab.AI	1.48	0.48	0.54	-1.20	0.00
ANC	3.39	23.83	21.54	1.35	0.00	Cl	207.9	164.3	13.87	-0.10	0.04
Ca	51.58	51.25	11.28	-0.01	0.09	SO_4	82.02	64.76	7.30	-0.07	0.00
Mg	56.62	52.85	8.25	0.00	0.07	XSO_4	60.18	47.50	7.05	-0.05	0.00
Na	182.2	154.0	12.08	-0.05	0.01	NO_3	10.70	19.37	16.50	0.00	0.05
K	9.06	8.29	2.62	0.00	0.04	Si	70.68	119.4	49.07	0.00	0.59
Sol.AI	2.06	1.09	0.93	-1.43	0.00	DOC	117.8	162.5	18.97	0.05	0.00

* Seasonal Kendall trend analysis: slope estimate (SK) and significance level (p)
Most units $\mu\text{eq l}^{-1}$, except Sol.AI, Sol.lab.AI and DOC ($\mu\text{mol l}^{-1}$)

7.9.2 Macroinvertebrate data

7.9.2.1 Percentage abundance summary, Dargall Lane

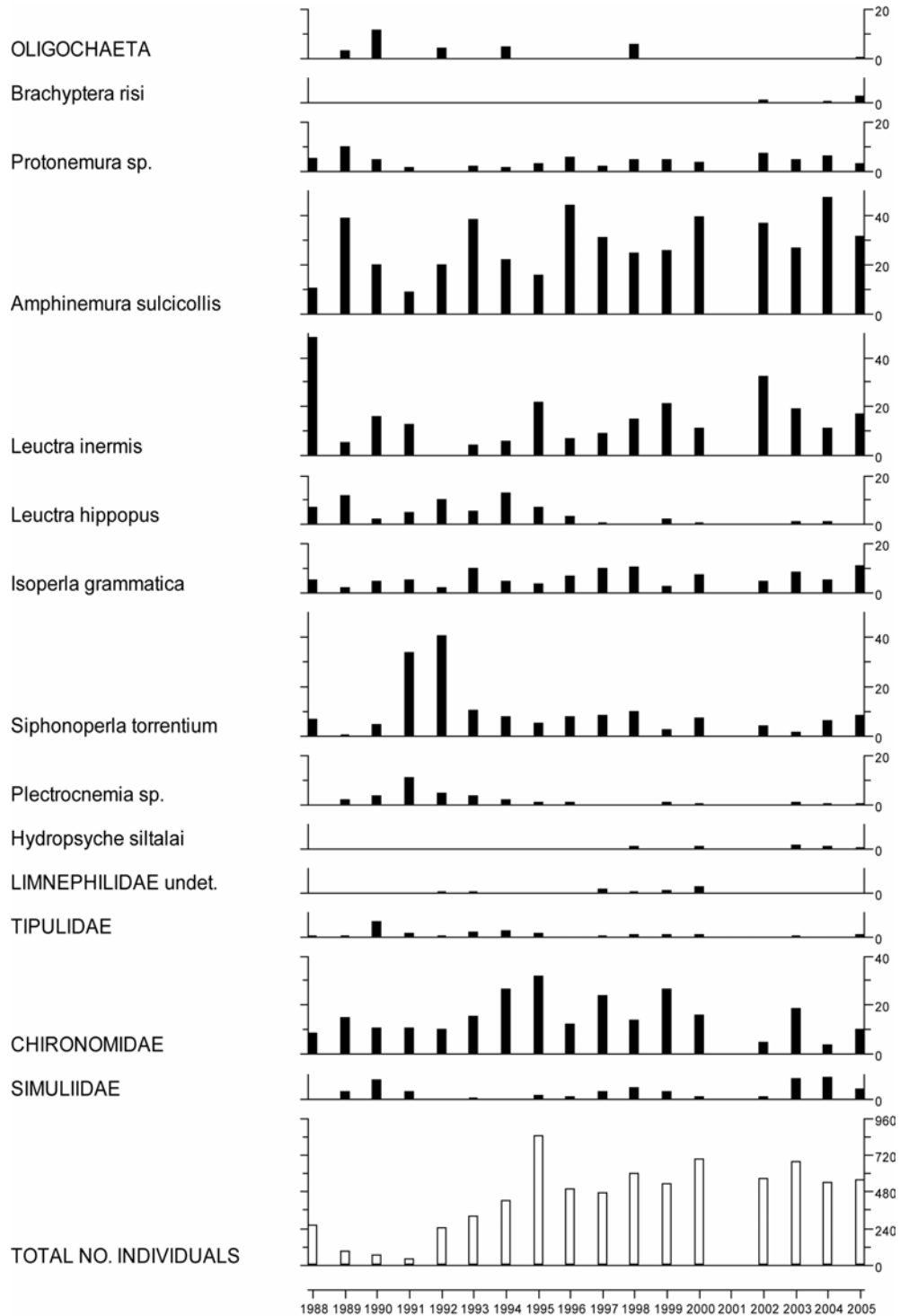

No sampling in 2001 due to Foot and Mouth restrictions.

7.9.2.2 Summary statistics, Dargall Lane

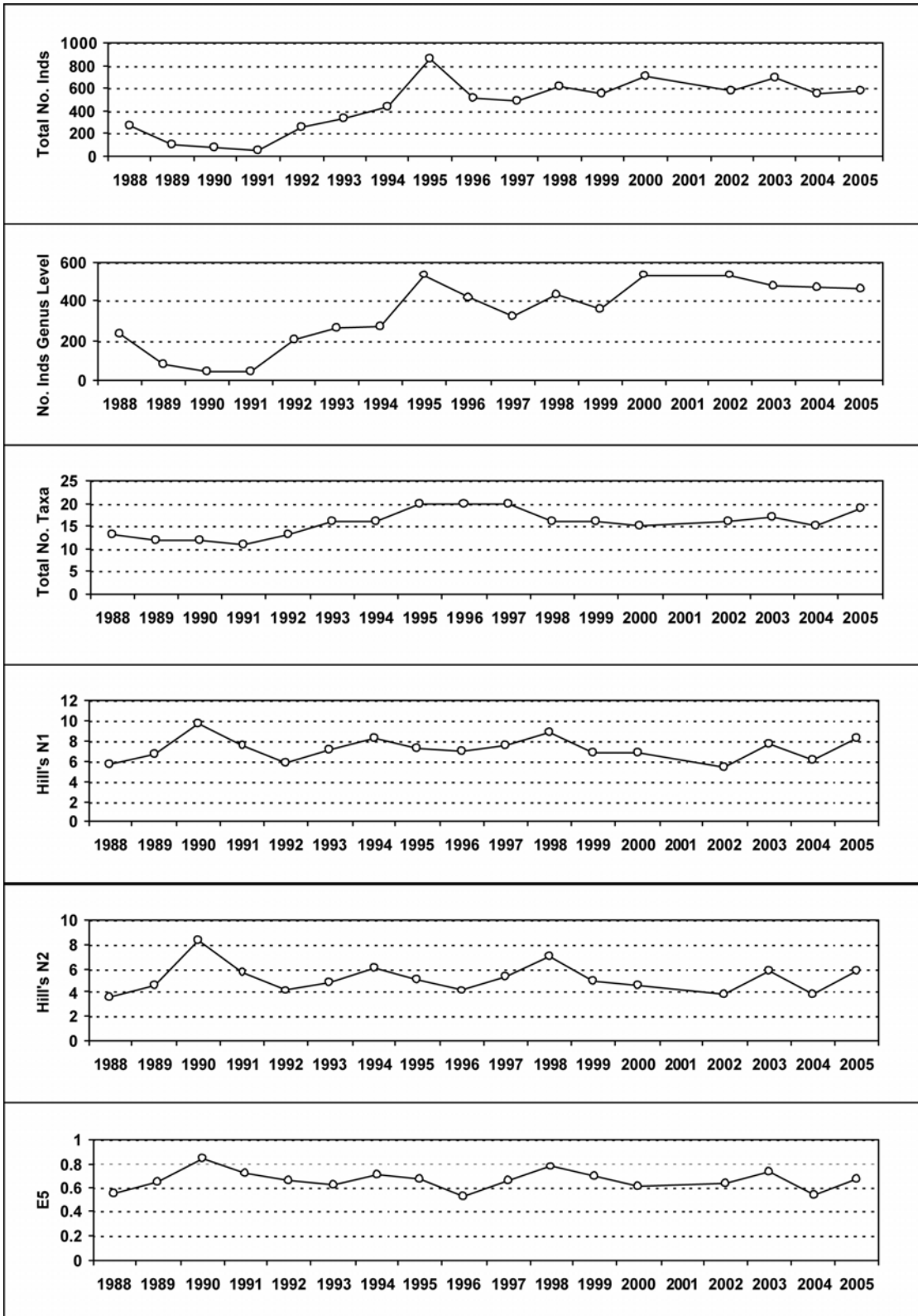

No sampling in 2001 due to Foot and Mouth restrictions.

7.9.3 Fish data

7.9.3.1 Summary of mean Trout density (numbers 100m⁻²), Dargall Lane

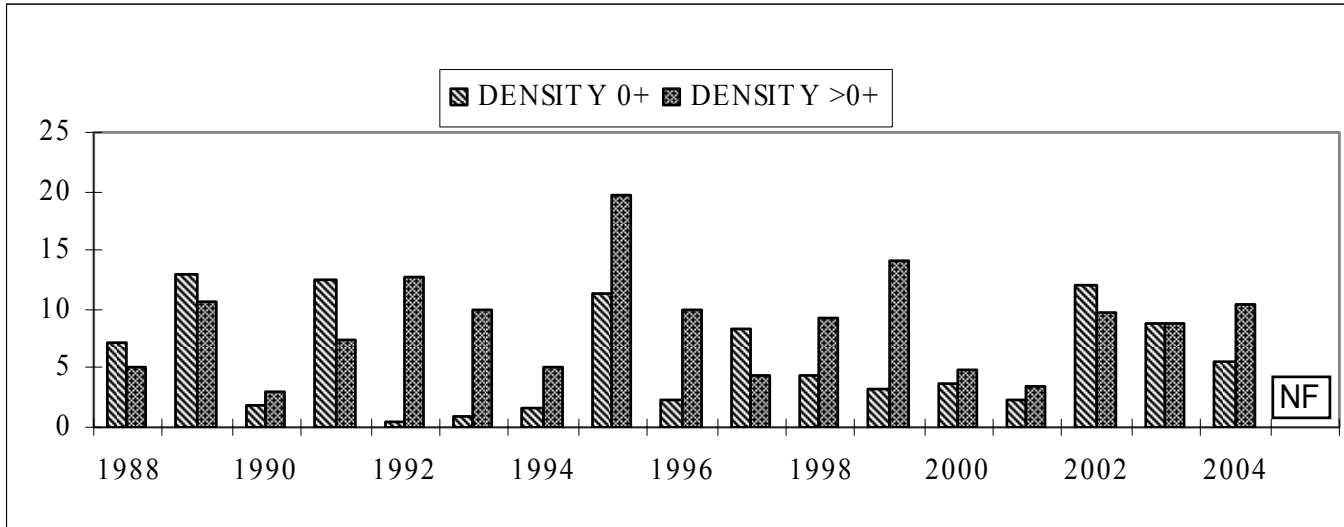

NF = Not fished

7.9.4 Epilithic diatom data

7.9.4.1 Percentage abundance summary, Dargall Lane

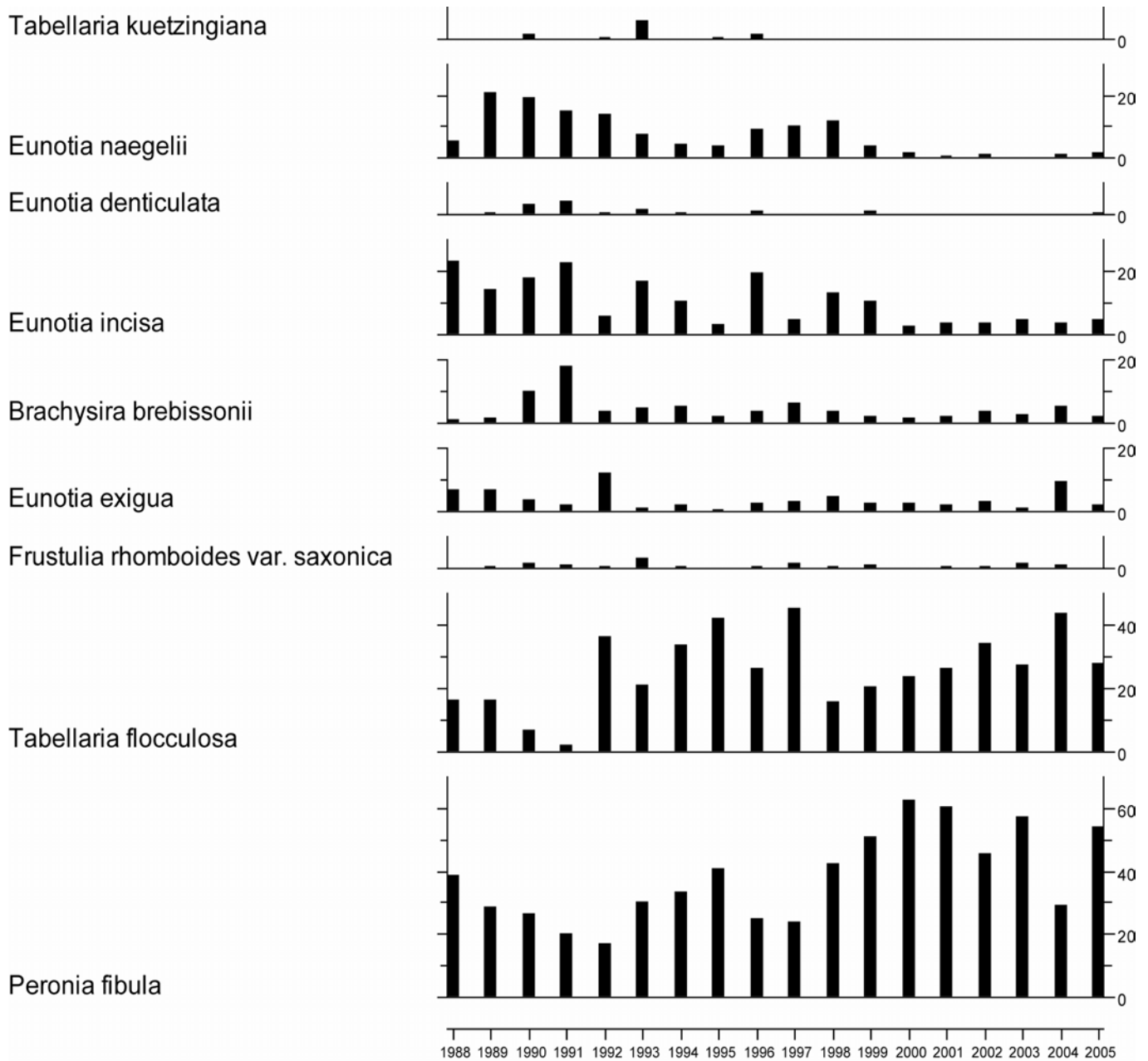

7.9.4.2 Summary statistics, Dargall Lane

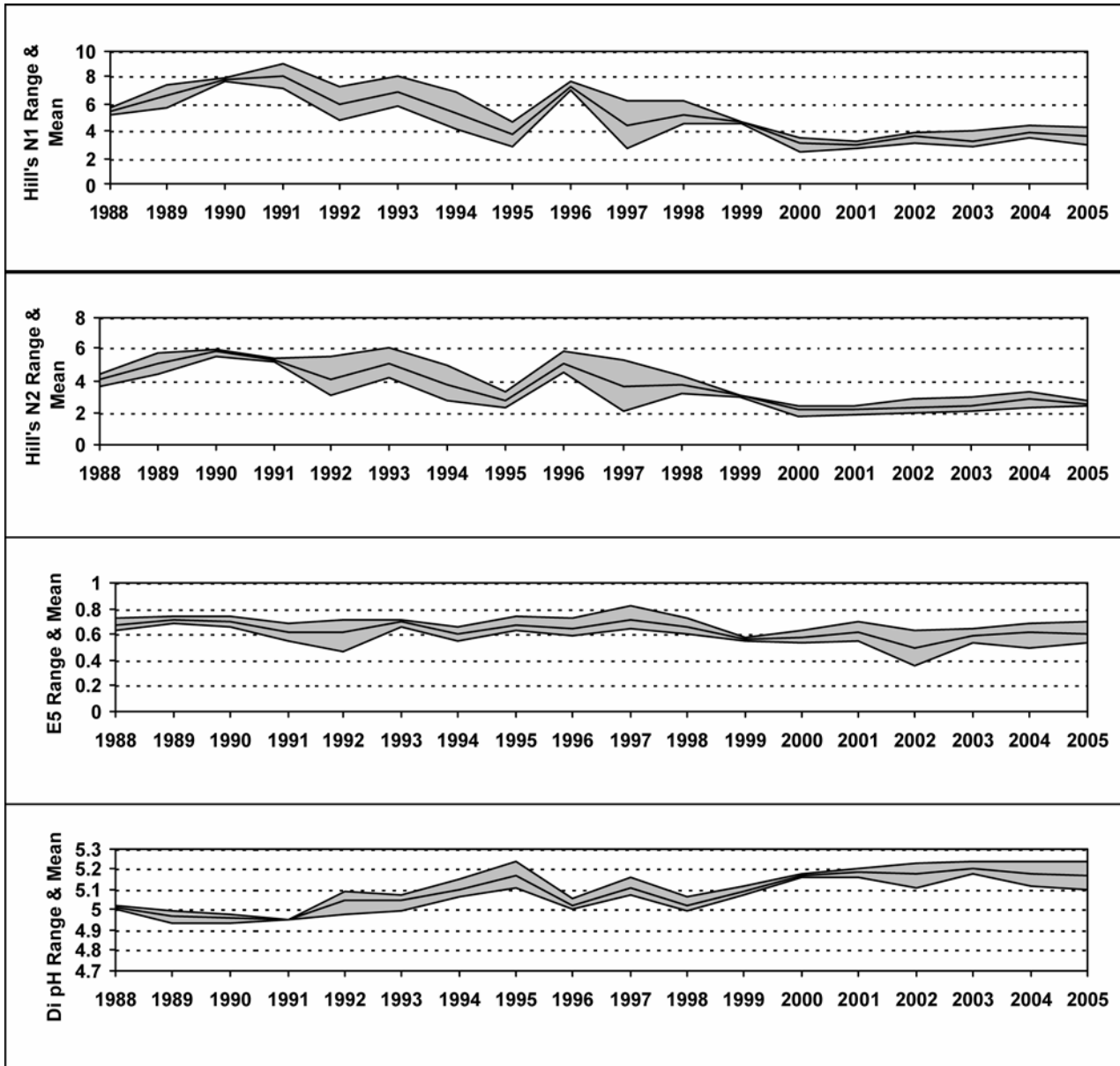

7.9.5 Aquatic macrophyte data, Dargall Lane

Percentage Species Cover

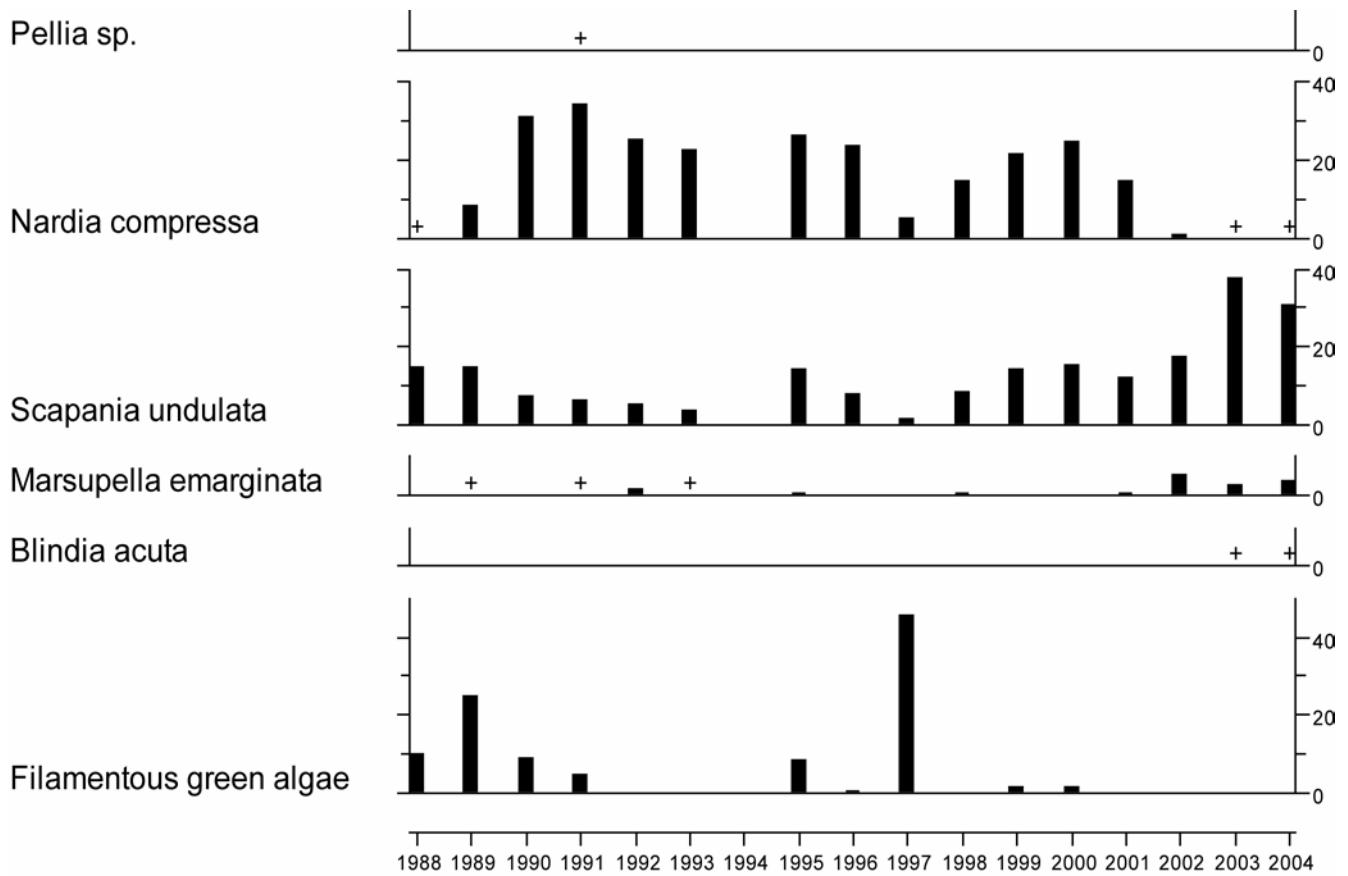

+ Represents <0.1% abundance

2005 data pending.

7.10 Scoat Tarn

7.10.1 Spot sampled chemistry data

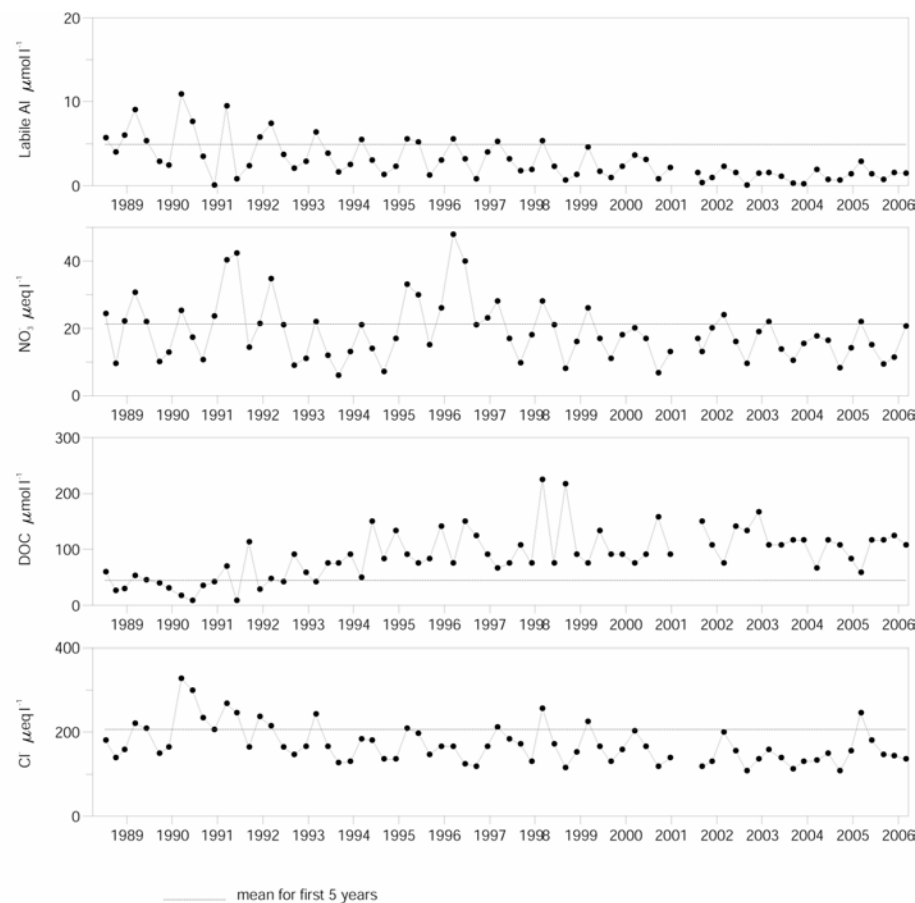
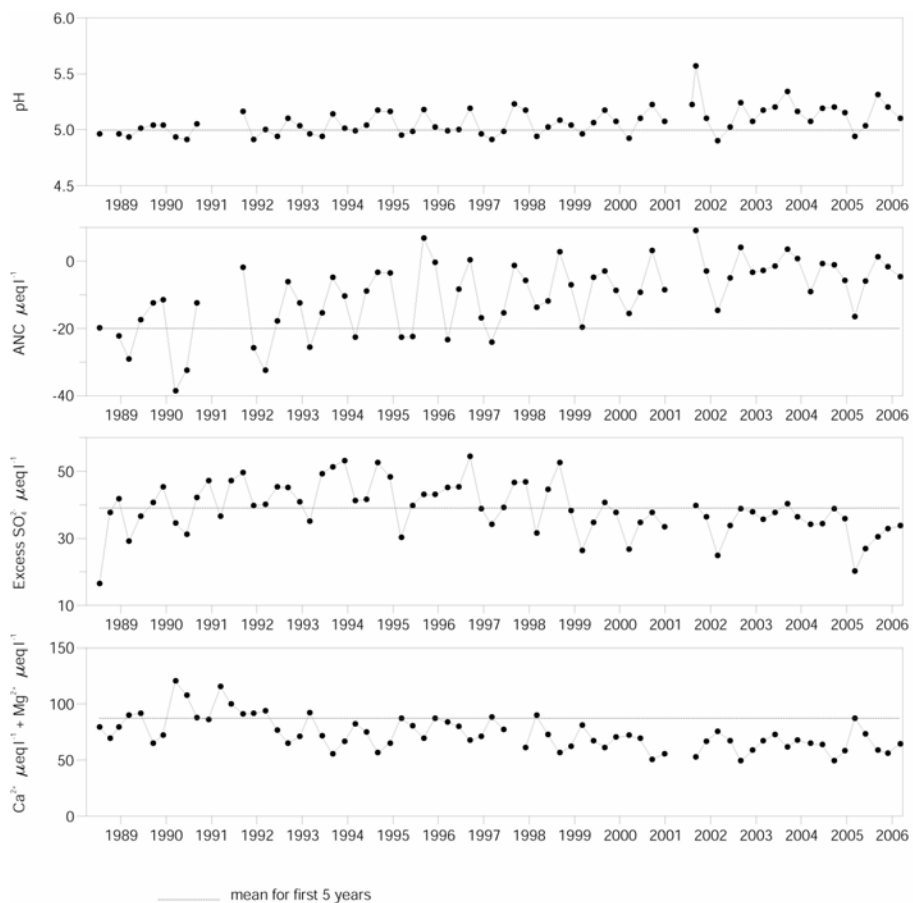

Determinand statistics

	mean 4/1988-3/1993	mean 4/2005-3/2006	std.dev. 4/2005-3/2006	SK* 4/1988-3/2006	p* 4/1988-3/2006
pH	5.00	5.16	0.12	0.01	0.00
ANC	-19.95	-2.78	3.16	1.14	0.00
Ca	35.75	24.12	2.69	-0.01	0.00
Mg	51.50	38.96	5.15	-0.01	0.00
Na	178.3	133.7	18.57	-0.06	0.00
K	8.27	5.38	0.75	-0.01	0.00
Sol.AI	5.36	1.59	0.43	-0.07	0.00

	mean 4/1988-3/1993	mean 4/2005-3/2006	std.dev. 4/2005-3/2006	SK* 4/1988-3/2006	p* 4/1988-3/2006
Sol.lab.AI	4.91	1.28	0.39	-7.05	0.00
Cl	206.3	151.4	19.84	-0.10	0.00
SO_4	60.73	46.88	1.20	-0.05	0.00
X SO_4	39.06	30.97	3.05	-0.03	0.01
NO_3	21.21	14.11	5.00	-0.01	0.04
Si	42.50	45.00	25.76	0.00	0.52
DOC	44.50	116.7	6.80	0.06	0.00

* Seasonal Kendall trend analysis: slope estimate (SK) and significance level (p)
Most units $\mu\text{eq l}^{-1}$, except Sol.AI, Sol.lab.AI and DOC ($\mu\text{mol l}^{-1}$)

7.10.2 Macroinvertebrate data

7.10.2.1 Percentage abundance summary, Scoat Tarn

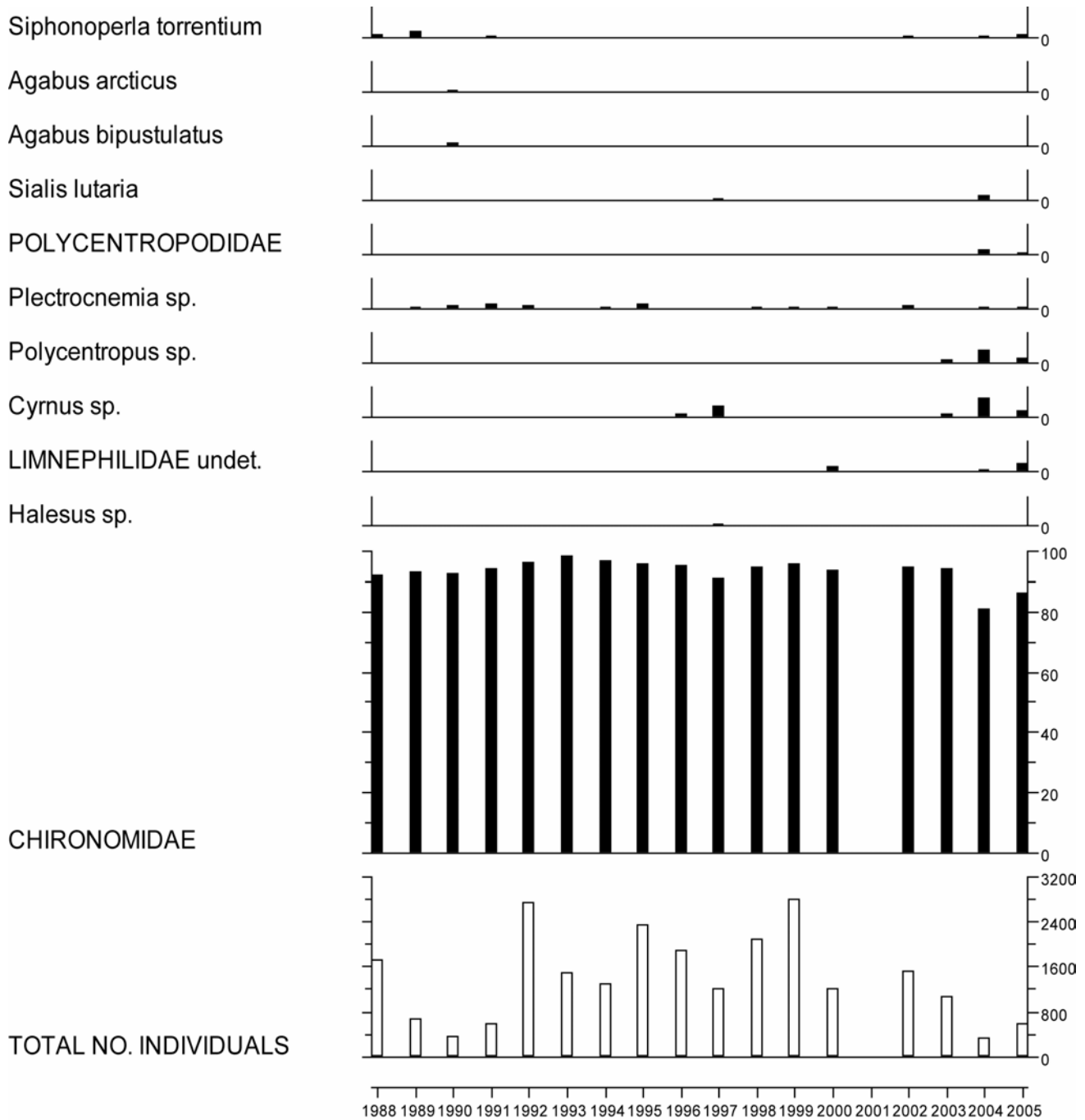

No sampling in 2001 due to Foot and Mouth restrictions.

7.10.2.2 Summary statistics, Scoat Tarn

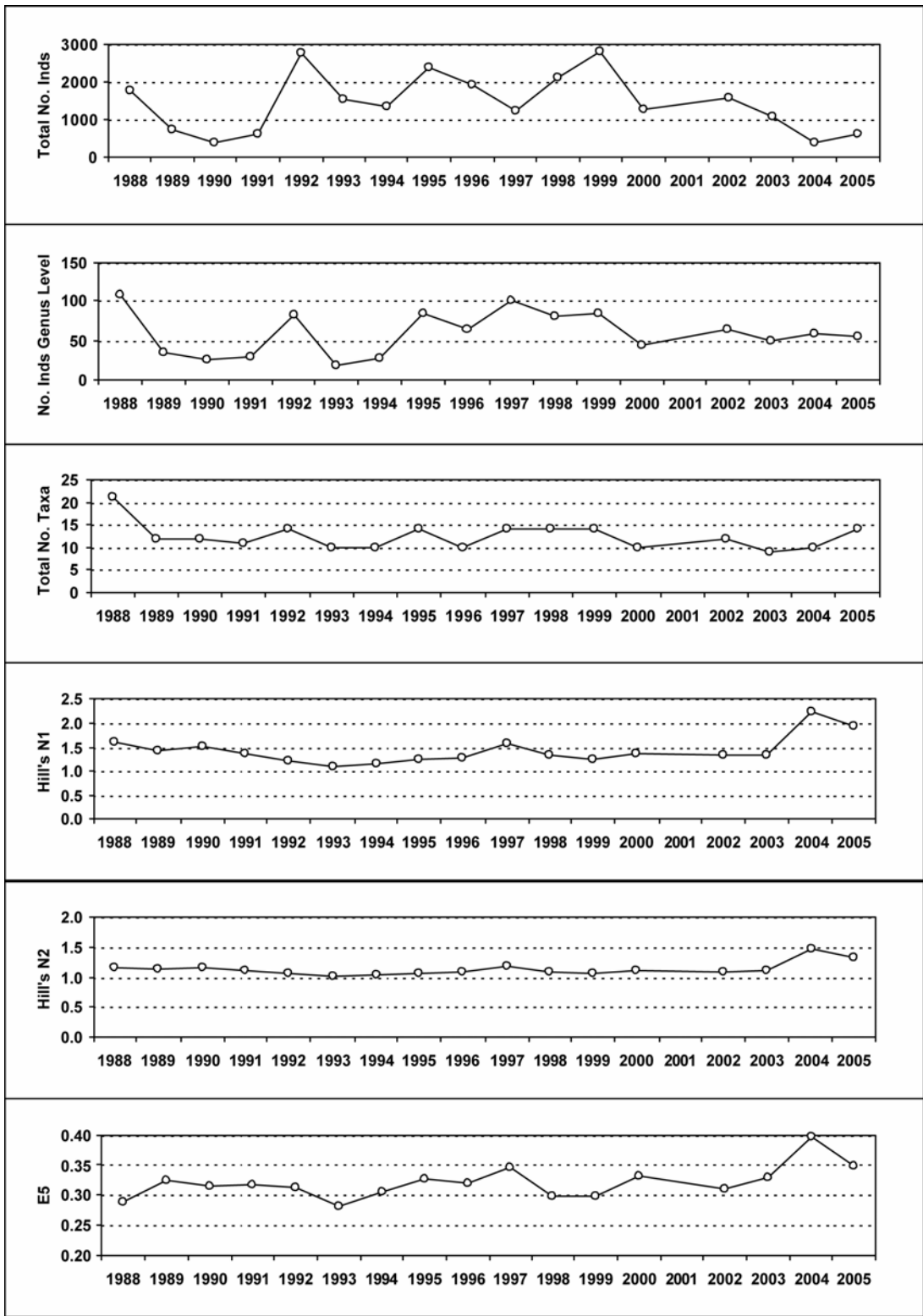

No sampling in 2001 due to Foot and Mouth restrictions.

7.10.3 Fish data (for outflow stream)

7.10.3.1 Summary of mean Trout density (numbers 100m⁻²), Scoat Tarn

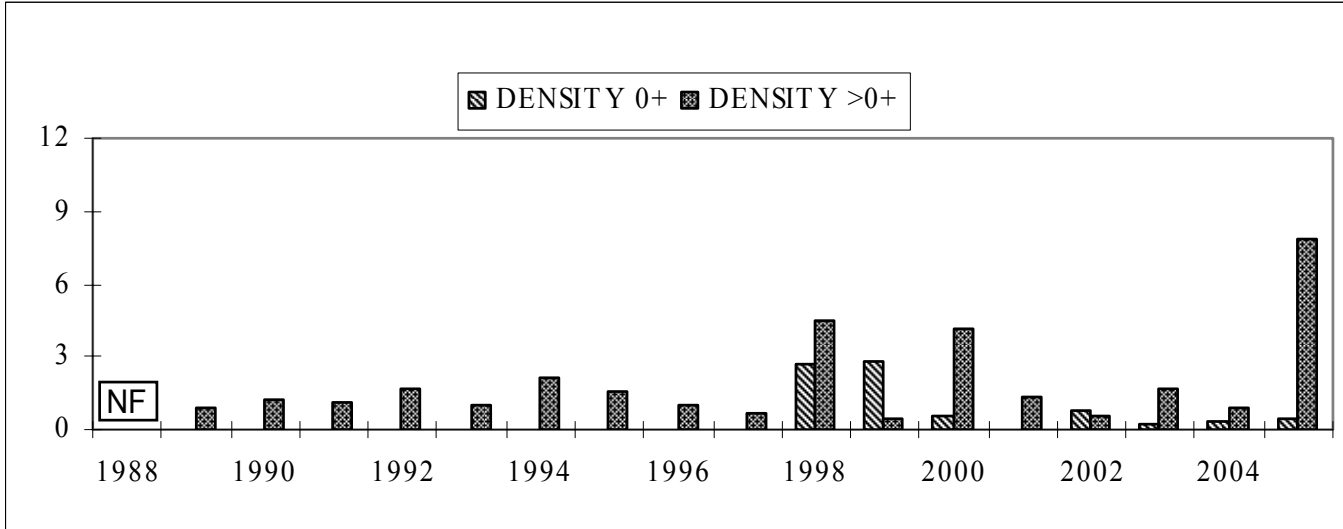

NF = Not fished

7.10.4 Epilithic diatom data

7.10.4.1 Percentage abundance summary, Scoat Tarn

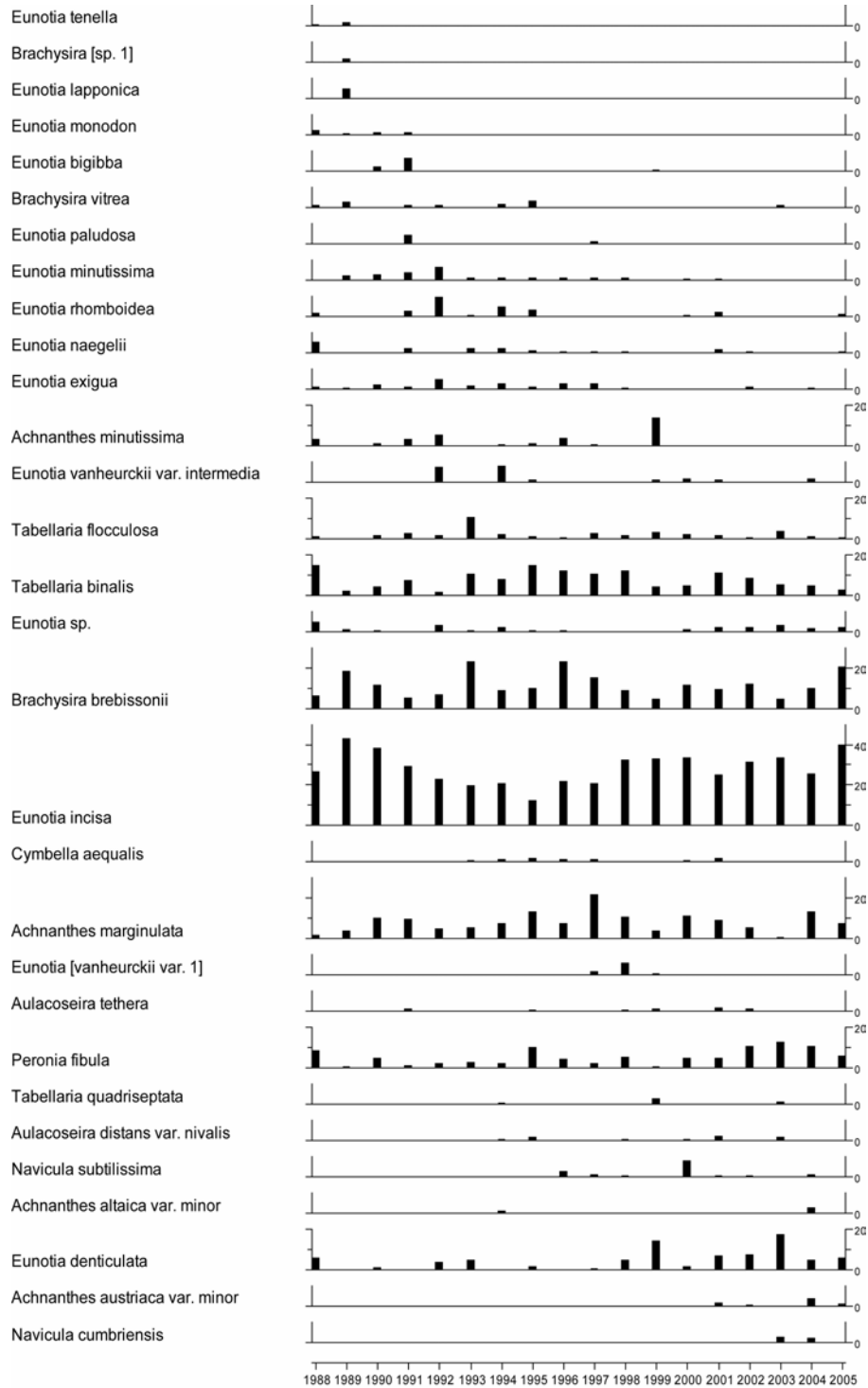

7.10.4.2 Summary statistics, Scoat Tarn

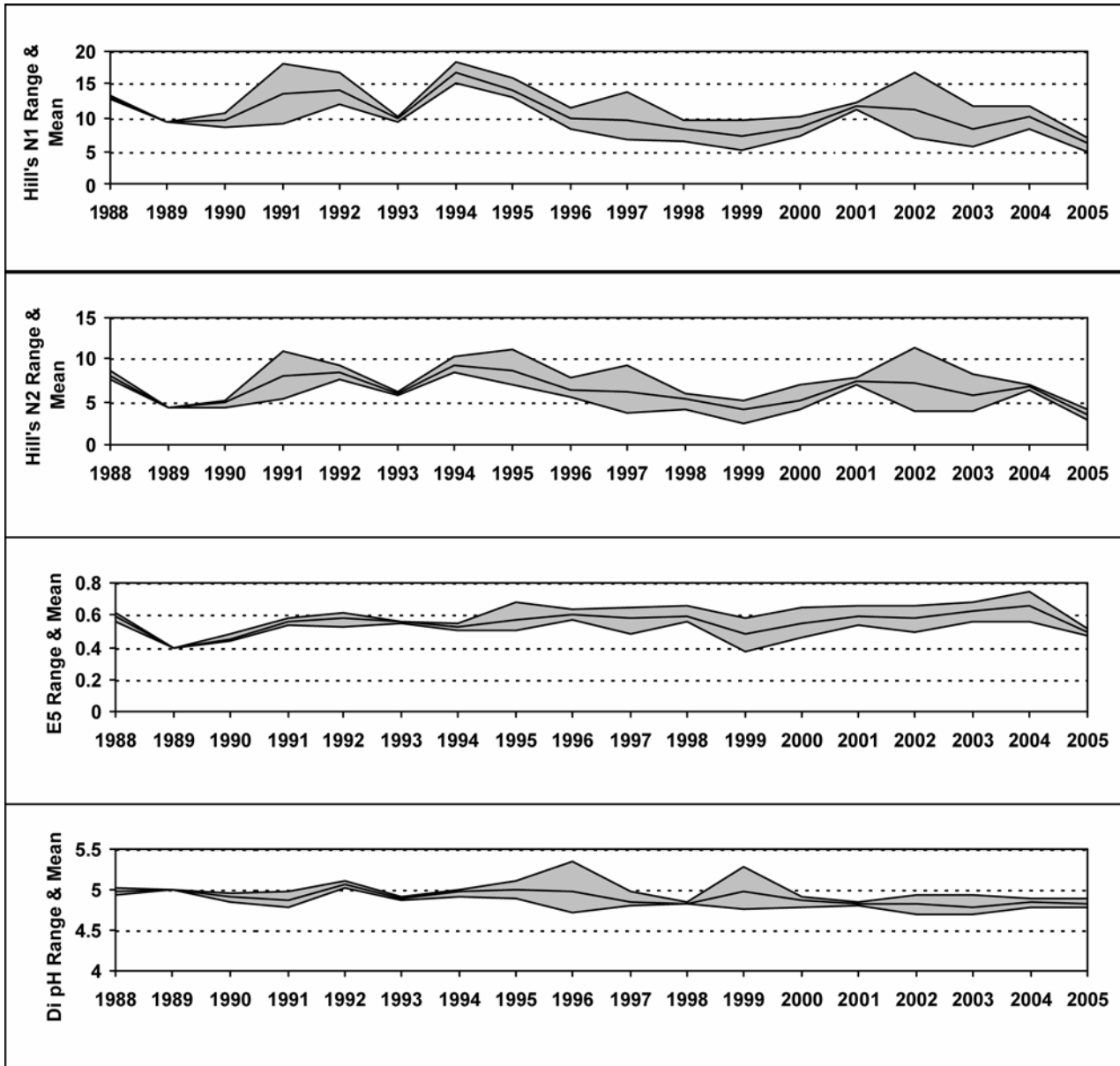

7.10.5 Aquatic macrophyte data, Scoat Tarn

Species Scores (1-5)

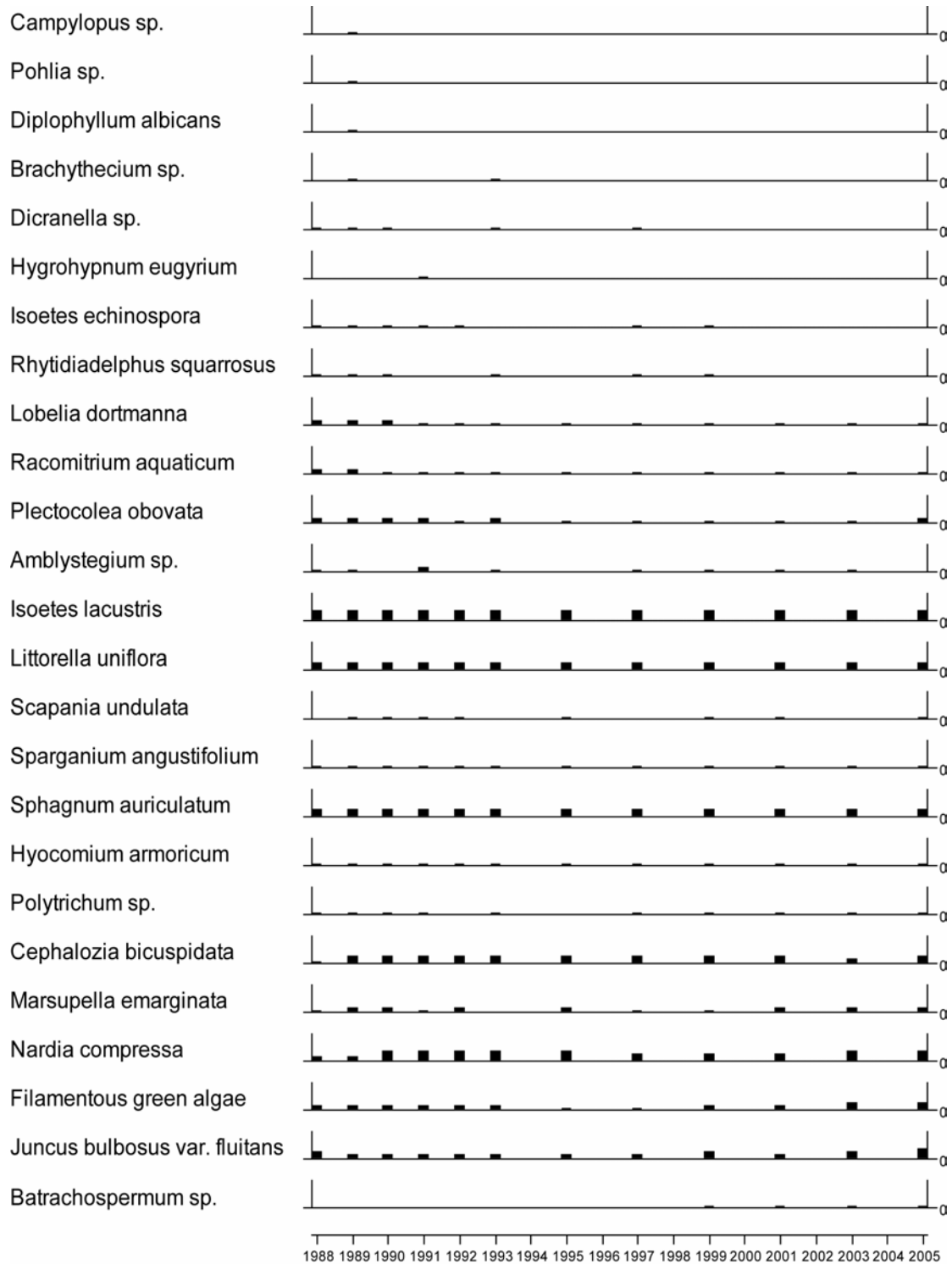

7.10.6 Sediment trap data, Scoat Tarn

Relative percentage frequency of diatom taxa

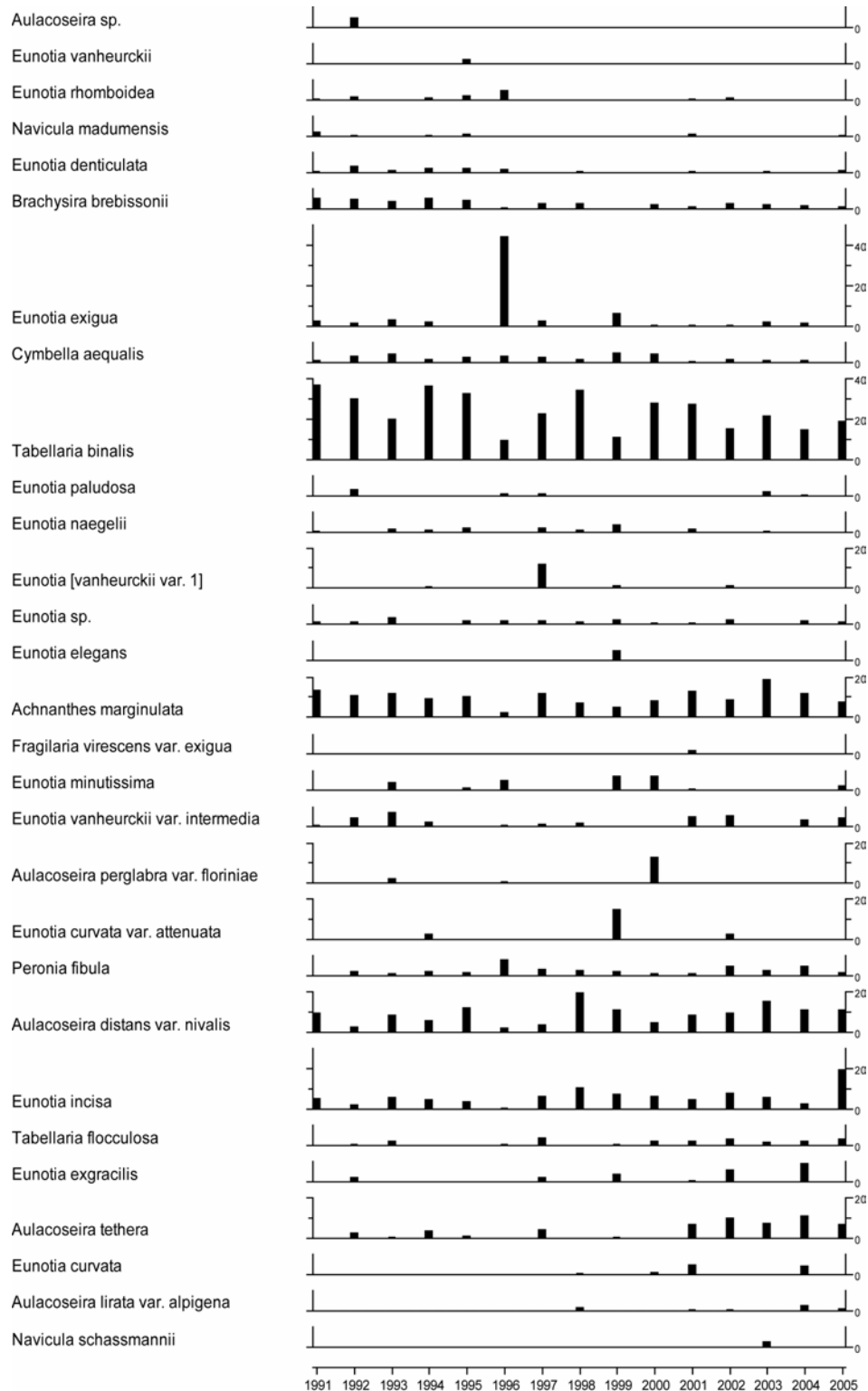

7.10.7 Thermistor data, Scoat Tarn

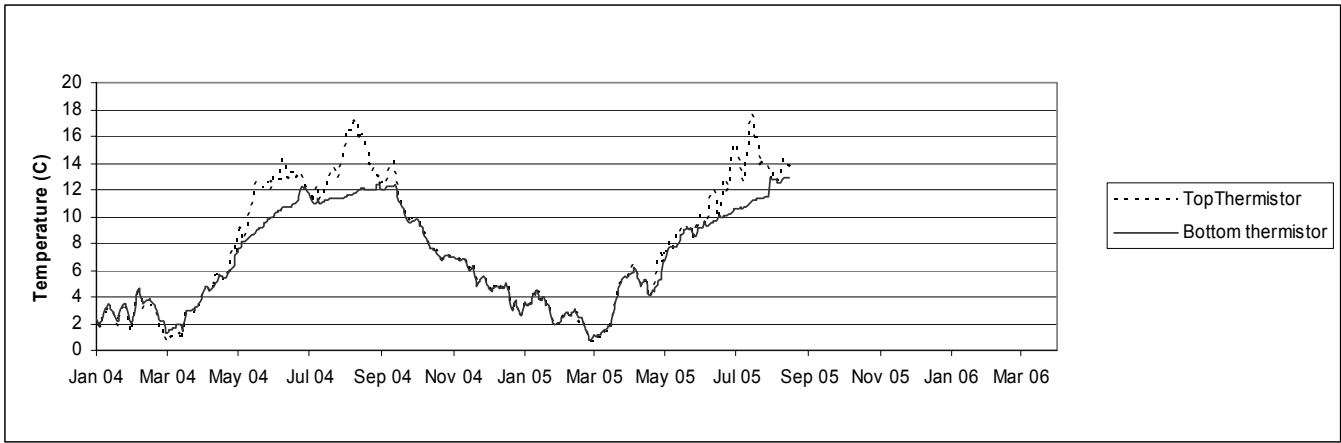

2005/2006 thermistors still in situ – data to come.

7.11 Burnmoor Tarn

7.11.1 Spot sampled chemistry data

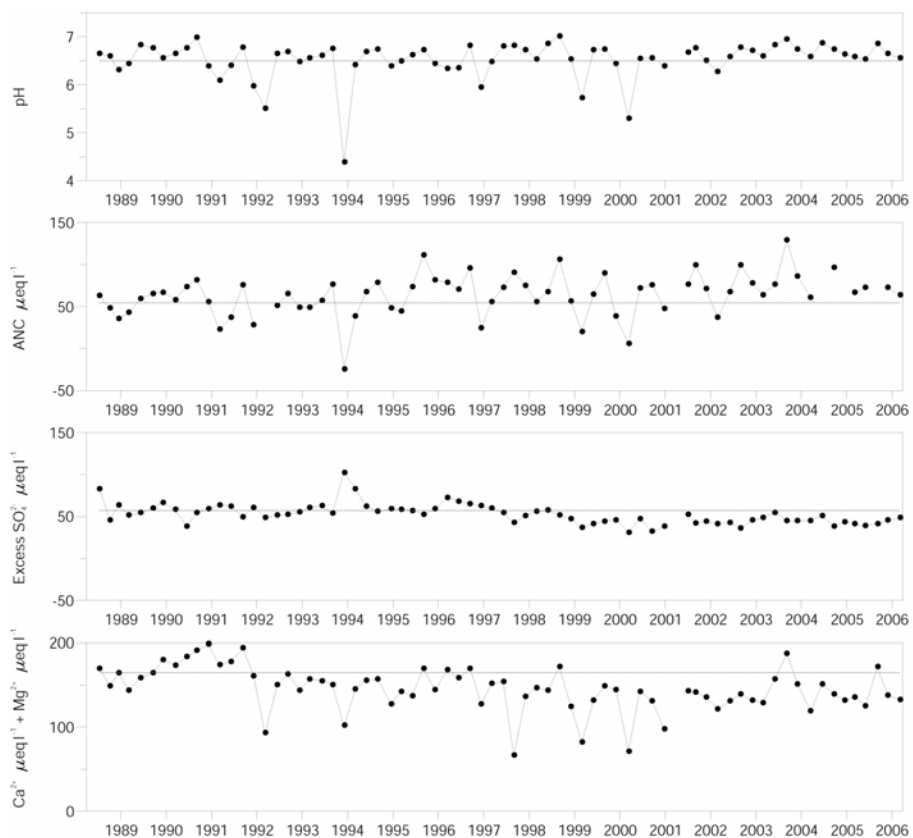

mean for first 5 years

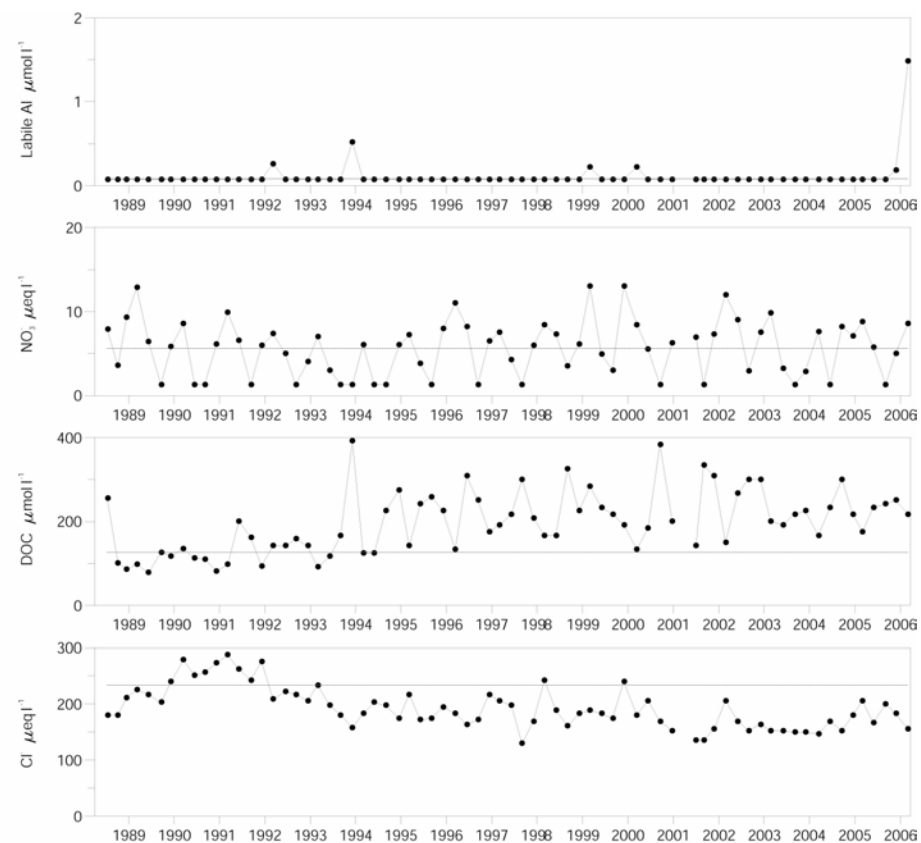

mean for first 5 years

Determinand statistics

	mean 4/1988-3/1993	mean 4/2005-3/2006	std.dev. 4/2005-3/2006	SK* 4/1988-3/2006	p* 4/1988-3/2006
pH	6.50	6.64	0.15	0.01	0.14
ANC	54.11	69.59	5.23	1.51	0.01
Ca	95.97	82.88	13.49	-0.02	0.02
Mg	68.50	58.96	7.02	-0.01	0.00
Na	208.5	165.2	9.39	-0.08	0.00
K	9.24	7.24	1.26	0.00	0.00
Sol.Al	0.28	0.54	0.71	0.00	0.73

	mean 4/1988-3/1993	mean 4/2005-3/2006	std.dev. 4/2005-3/2006	SK* 4/1988-3/2006	p* 4/1988-3/2006
Sol.lab.Al	0.08	0.45	0.69	0.00	0.88
Cl	233.5	176.1	19.72	-0.15	0.00
SO_4	81.46	61.98	3.94	-0.09	0.00
X SO_4	56.93	43.49	4.19	-0.06	0.00
NO_3	5.63	5.14	3.00	0.00	0.55
Si	53.21	58.93	30.33	0.00	0.36
DOC	126.5	235.4	14.23	0.10	0.00

* Seasonal Kendall trend analysis: slope estimate (SK) and significance level (p)
Most units $\mu\text{eq l}^{-1}$, except Sol.Al, Sol.lab.Al and DOC ($\mu\text{mol l}^{-1}$)

7.11.2 Macroinvertebrate data

7.11.2.1 Percentage abundance summary, Burnmoor Tarn

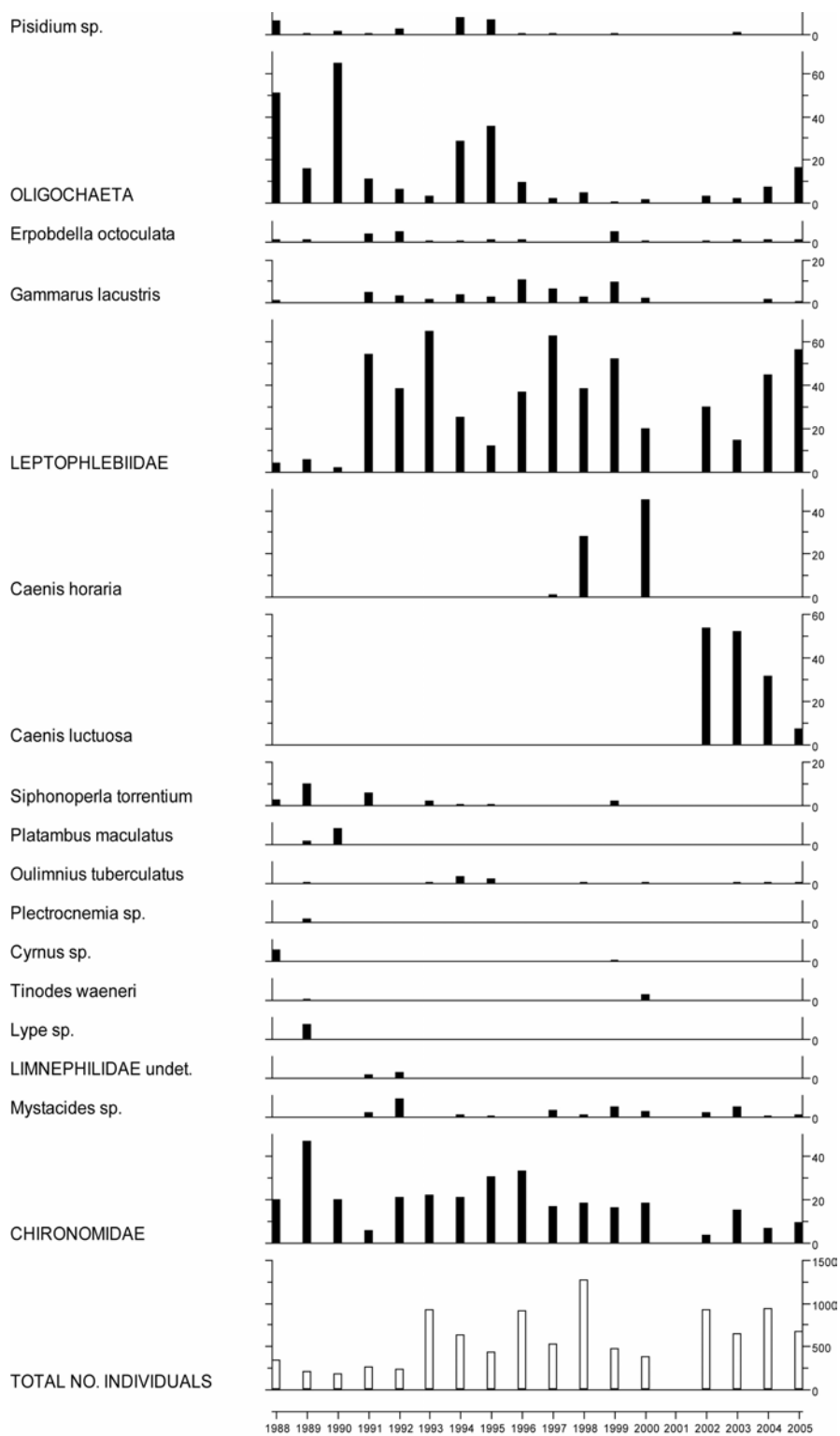

No sampling in 2001 due to Foot and Mouth restrictions.

7.11.2.2 Summary statistics, Burnmoor Tarn

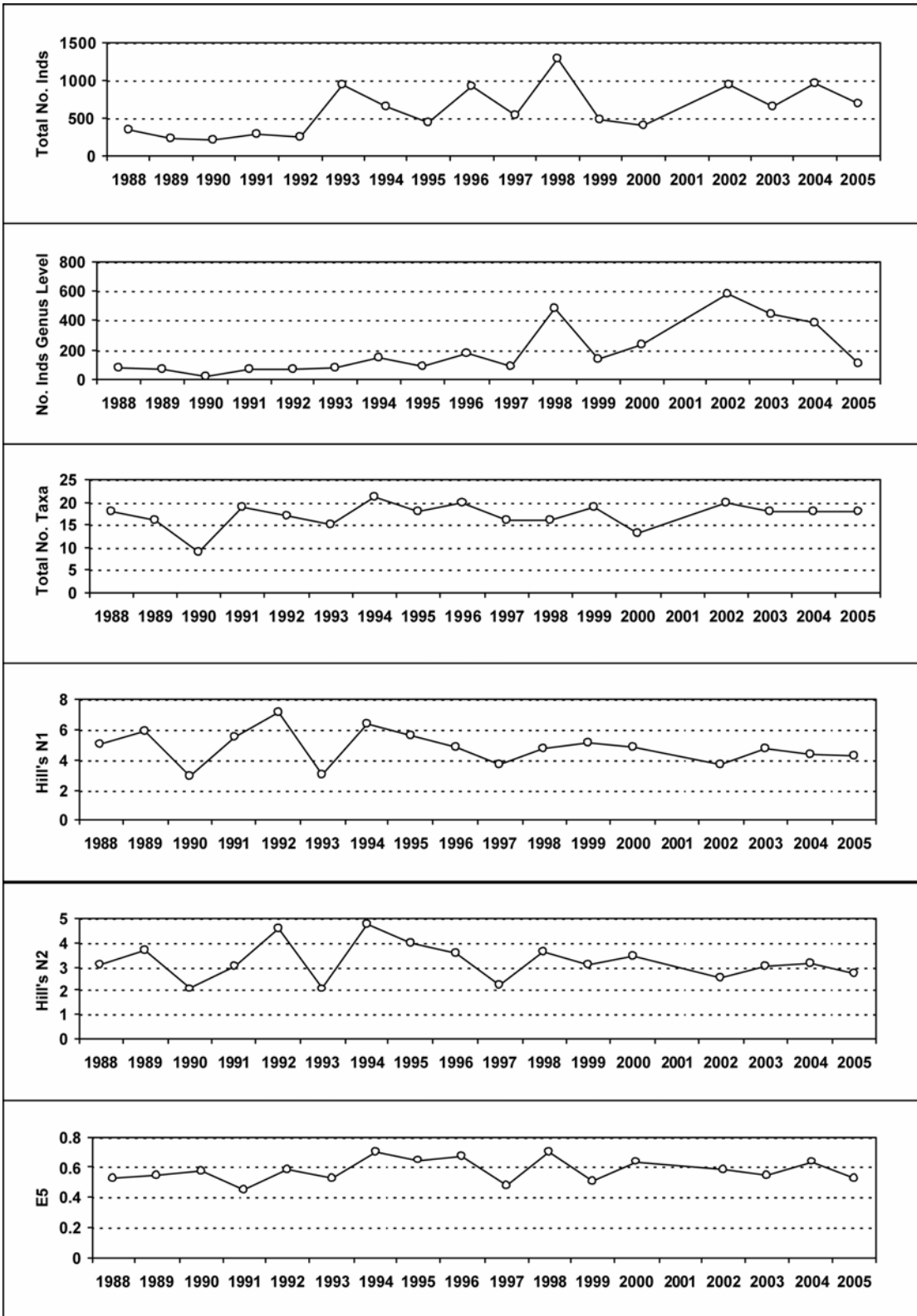

No sampling in 2001 due to Foot and Mouth restrictions.

7.11.3 Fish data (for outflow stream)

7.11.3.1 Summary of mean Trout density (numbers 100m⁻²), Burnmoor Tarn

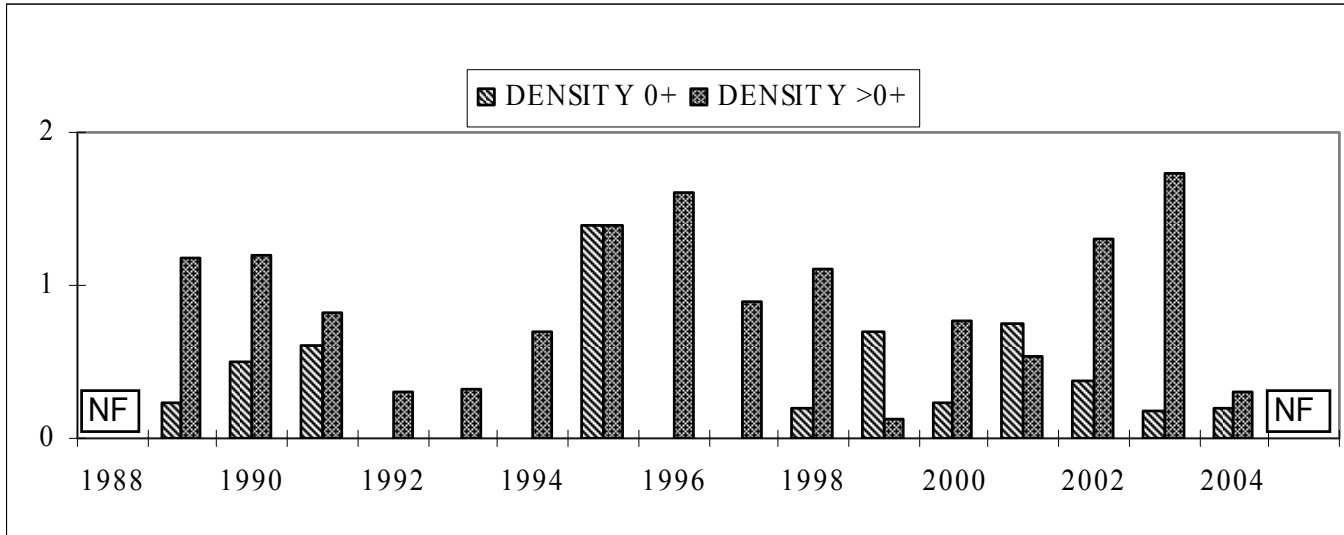

NF = Not fished

7.11.4 Epilithic diatom data

7.11.4.1 Percentage abundance summary, Burnmoor Tarn

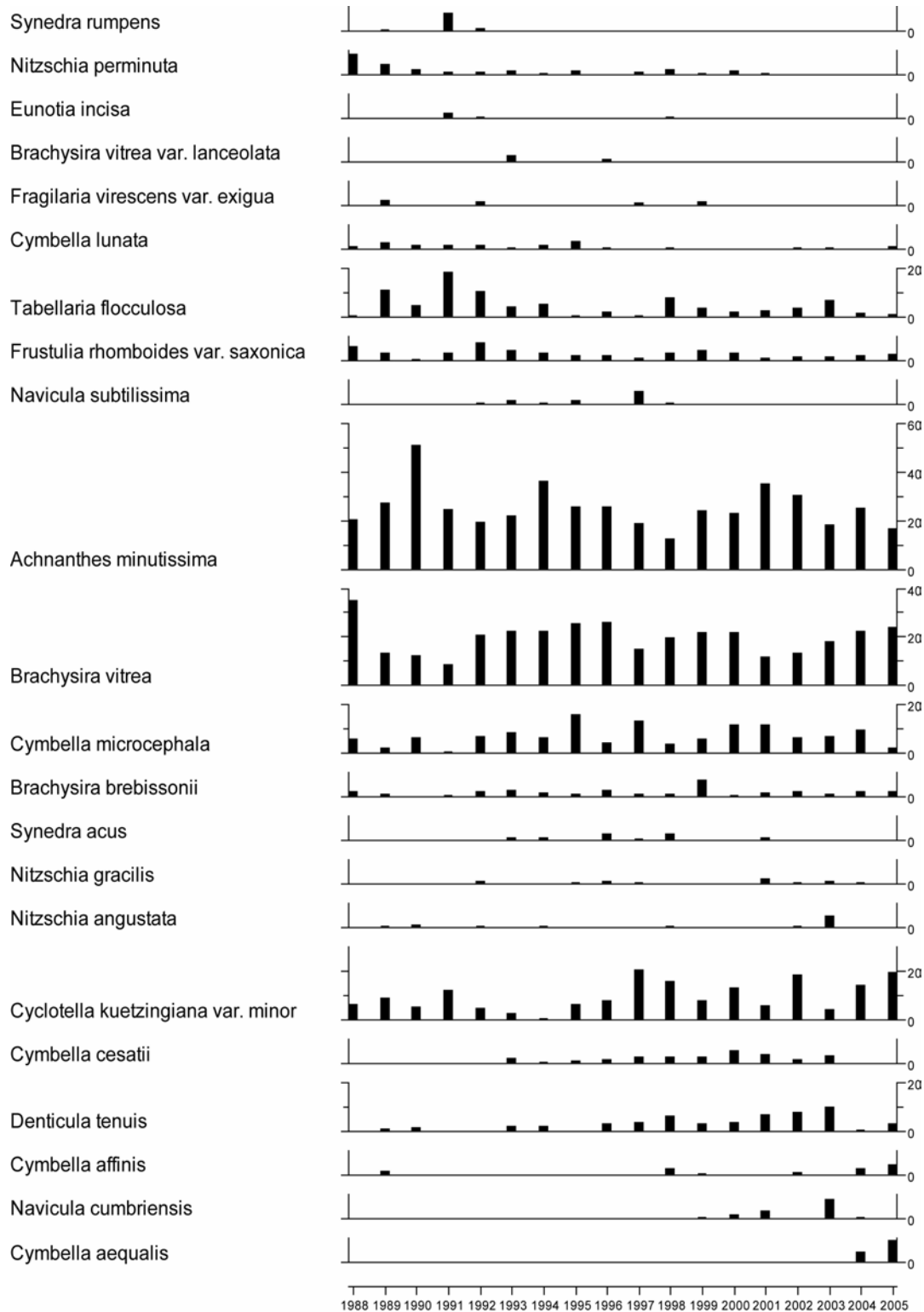

7.11.4.2 Summary statistics, Burnmoor Tarn

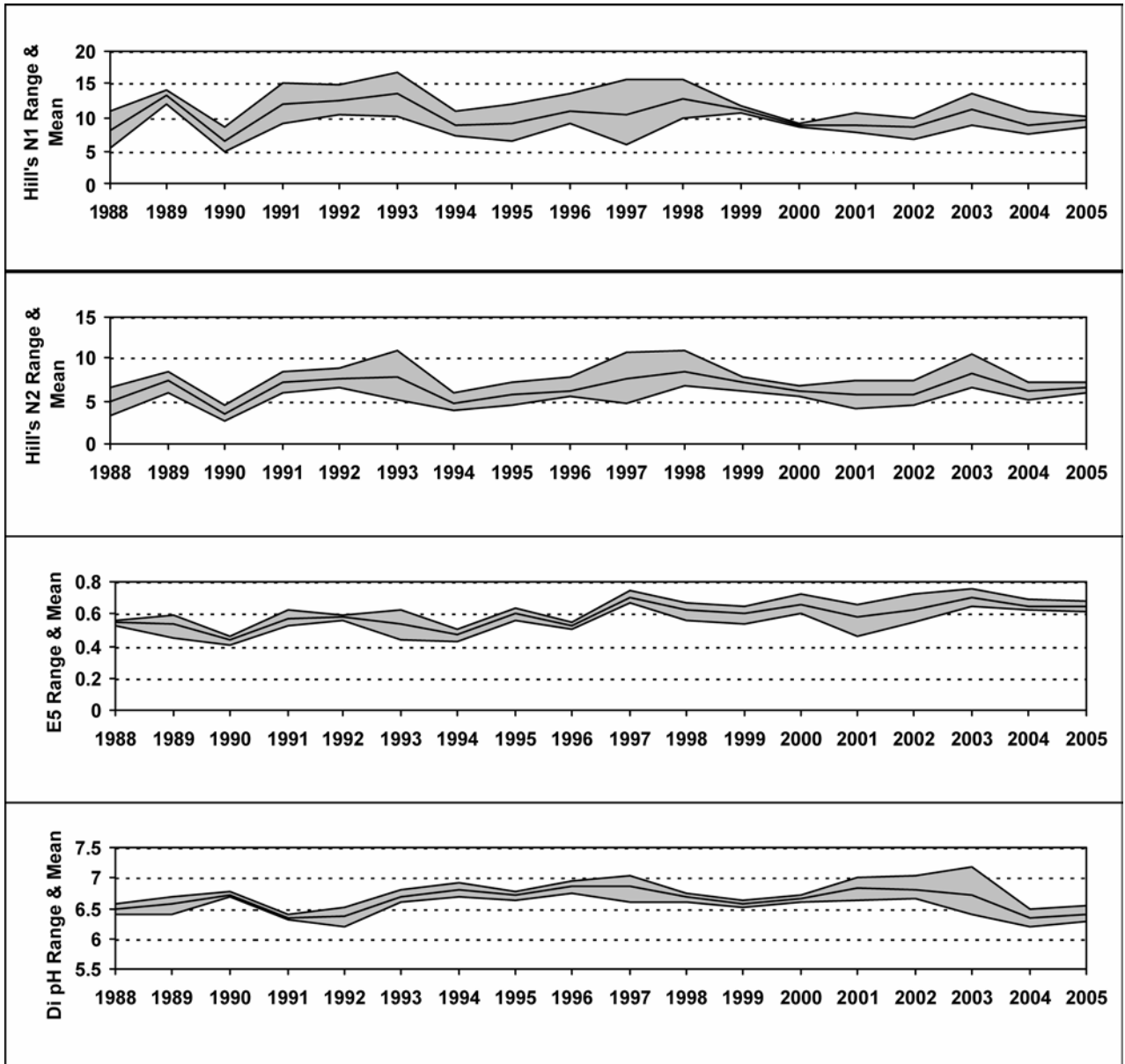

7.11.5 Aquatic macrophyte data, Burnmoor Tarn

Species Scores (1-5)

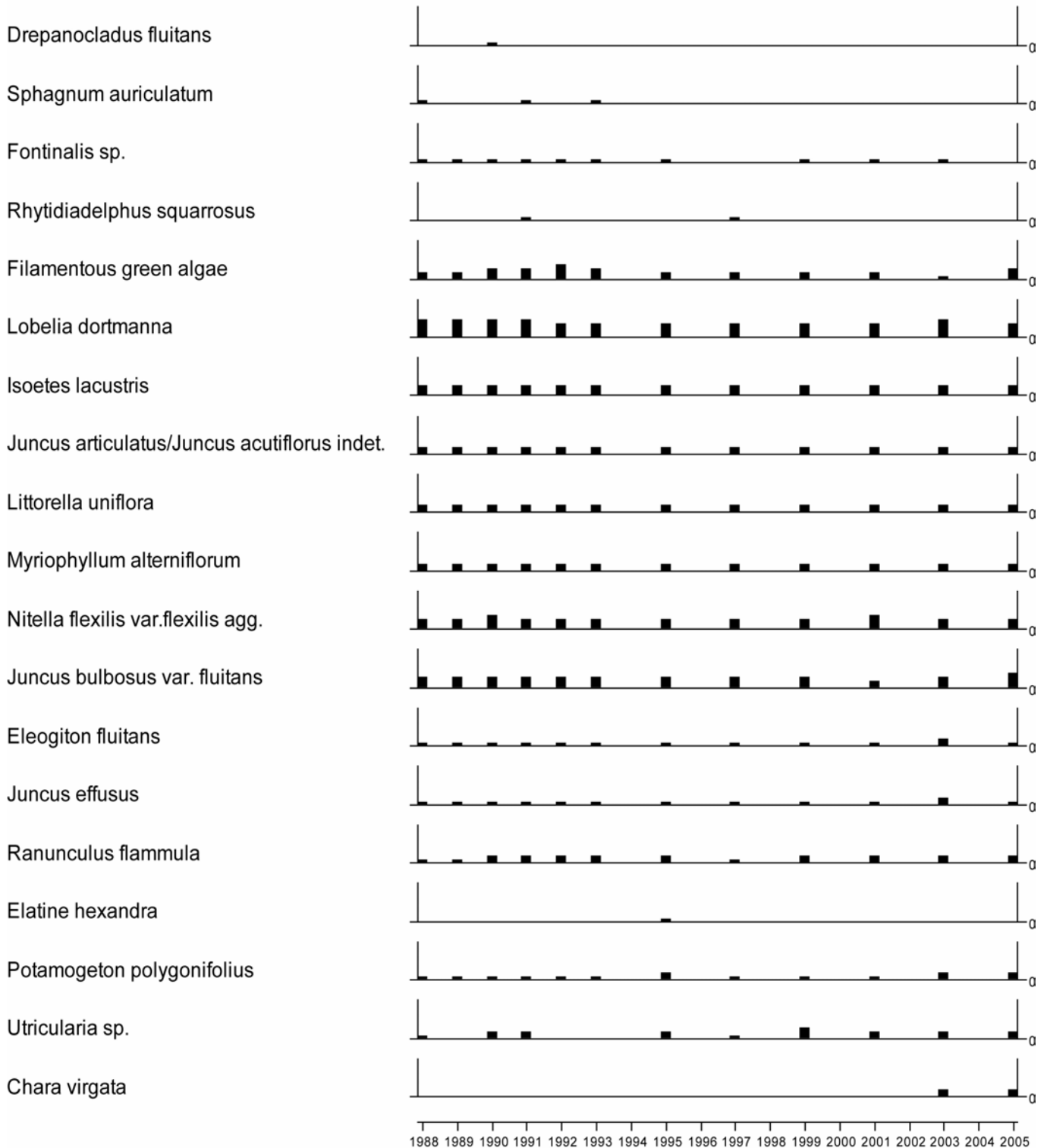

7.11.6 Sediment trap data, Burnmoor Tarn

Relative percentage frequency of diatom taxa

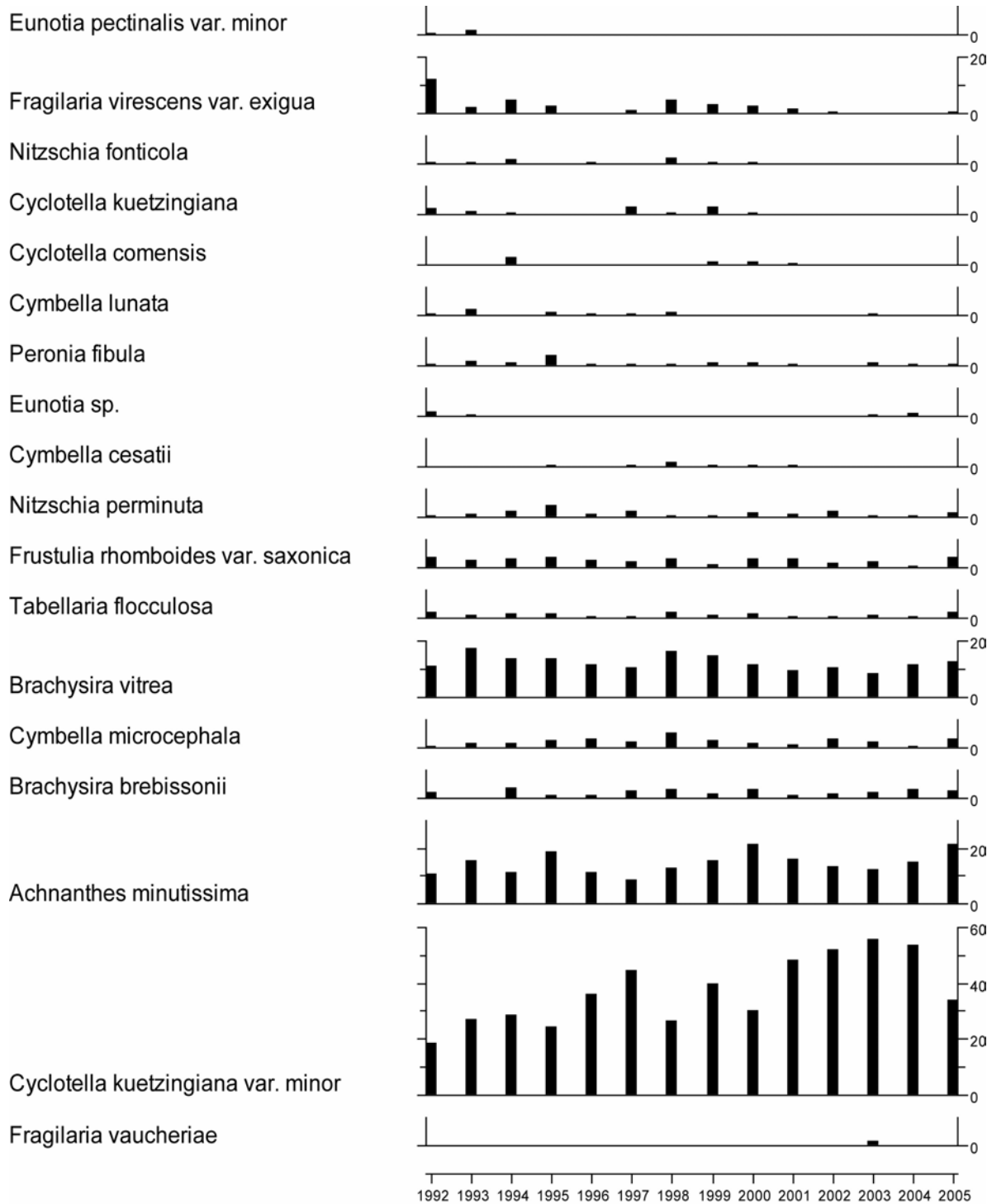

7.11.7 Thermistor data, Burnmoor Tarn

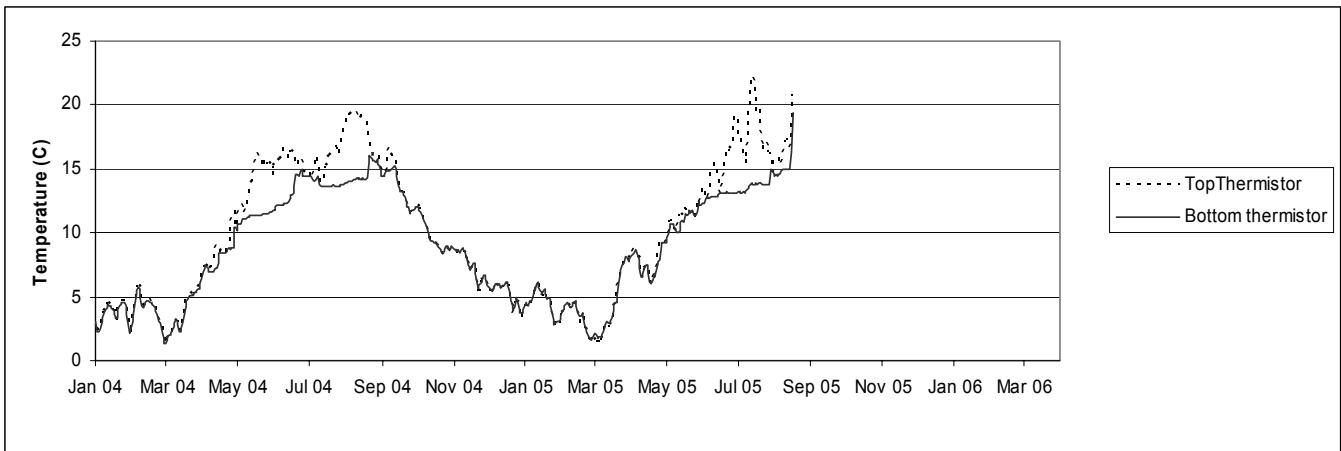

2005/2006 thermistors still in situ – data to come

7.12 River Etherow

7.12.1 Spot sampled chemistry data

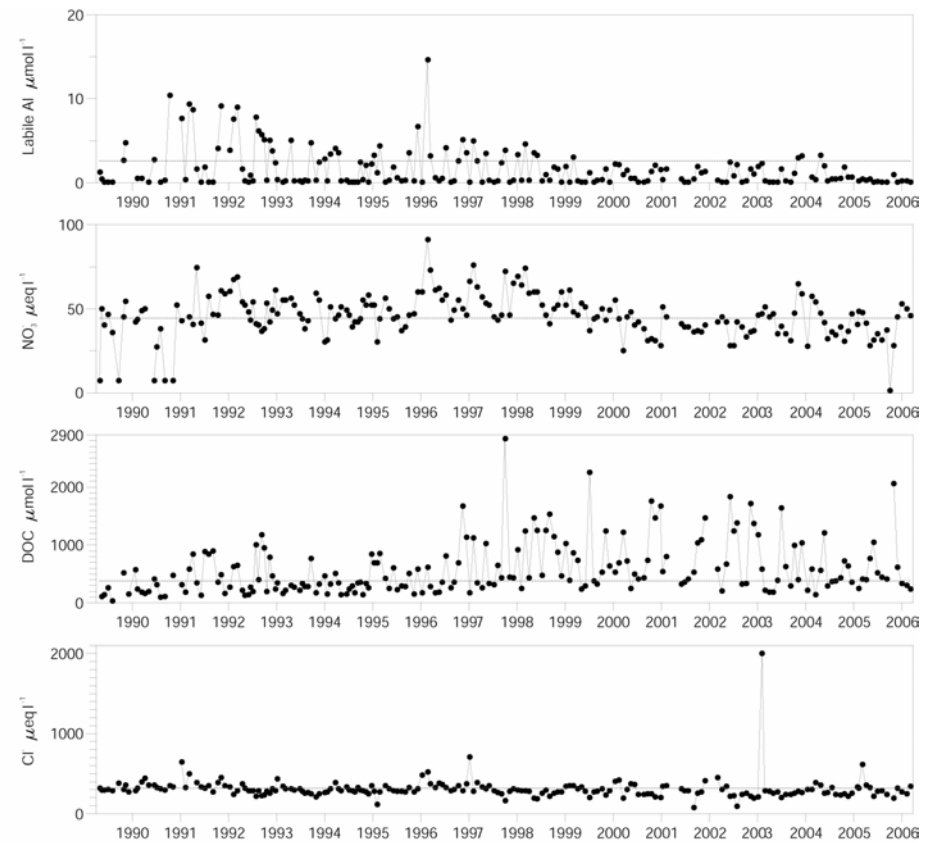
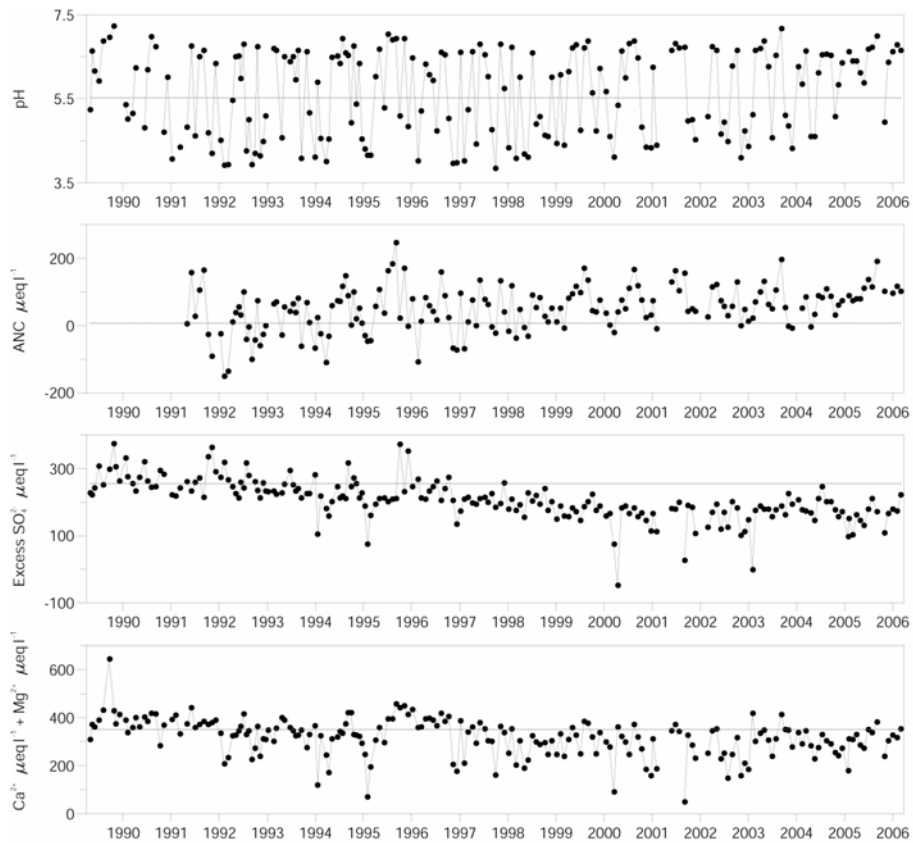

mean for first 5 years

mean for first 5 years

Determinand statistics

	mean 4/1989-3/1994	mean 4/2005-3/2006	std.dev. 4/2005-3/2006	SK* 4/1989-3/2006	p* 4/1989-3/2006
pH	5.53	6.37	0.57	0.02	0.03
ANC	7.12	112.4	32.24	6.29	0.00
Ca	178.3	161.7	20.55	-0.05	0.01
Mg	172.1	155.0	20.89	-0.03	0.00
Na	300.5	283.0	48.74	-0.04	0.10
K	19.83	18.58	2.36	-0.01	0.02
Sol.AI	5.24	2.46	2.69	-1.75	0.14

	mean 4/1989-3/1994	mean 4/2005-3/2006	std.dev. 4/2005-3/2006	SK* 4/1989-3/2006	p* 4/1989-3/2006
Sol.lab.AI	2.64	0.23	0.26	-0.01	0.00
Cl	316.4	275.8	52.95	-0.10	0.02
SO ₄	288.7	196.0	35.65	-0.35	0.00
XSO ₄	255.4	167.1	32.43	-0.34	0.00
NO ₃	44.47	35.58	13.70	-0.01	0.13
Si	234.0	286.8	50.13	0.00	0.79
DOC	377.3	643.9	520.5	0.23	0.01

* Seasonal Kendall trend analysis: slope estimate (SK) and significance level (p)
Most units μeq l⁻¹, except Sol.AI, Sol.lab.AI and DOC (μmol l⁻¹)

7.12.2 Macroinvertebrate data

7.12.2.1 Percentage abundance summary, River Etherow

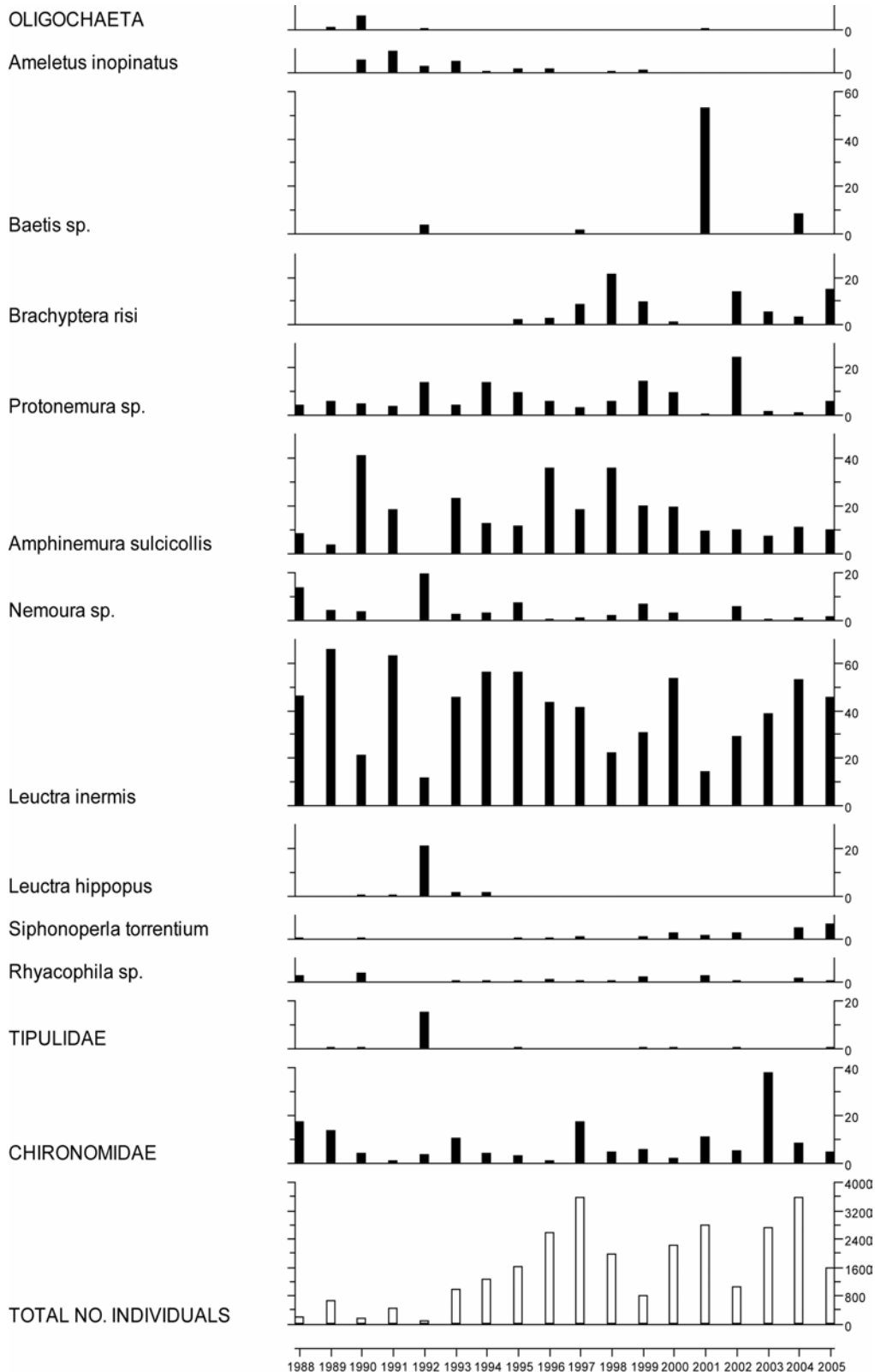

7.12.2.2 Summary statistics, River Etherow

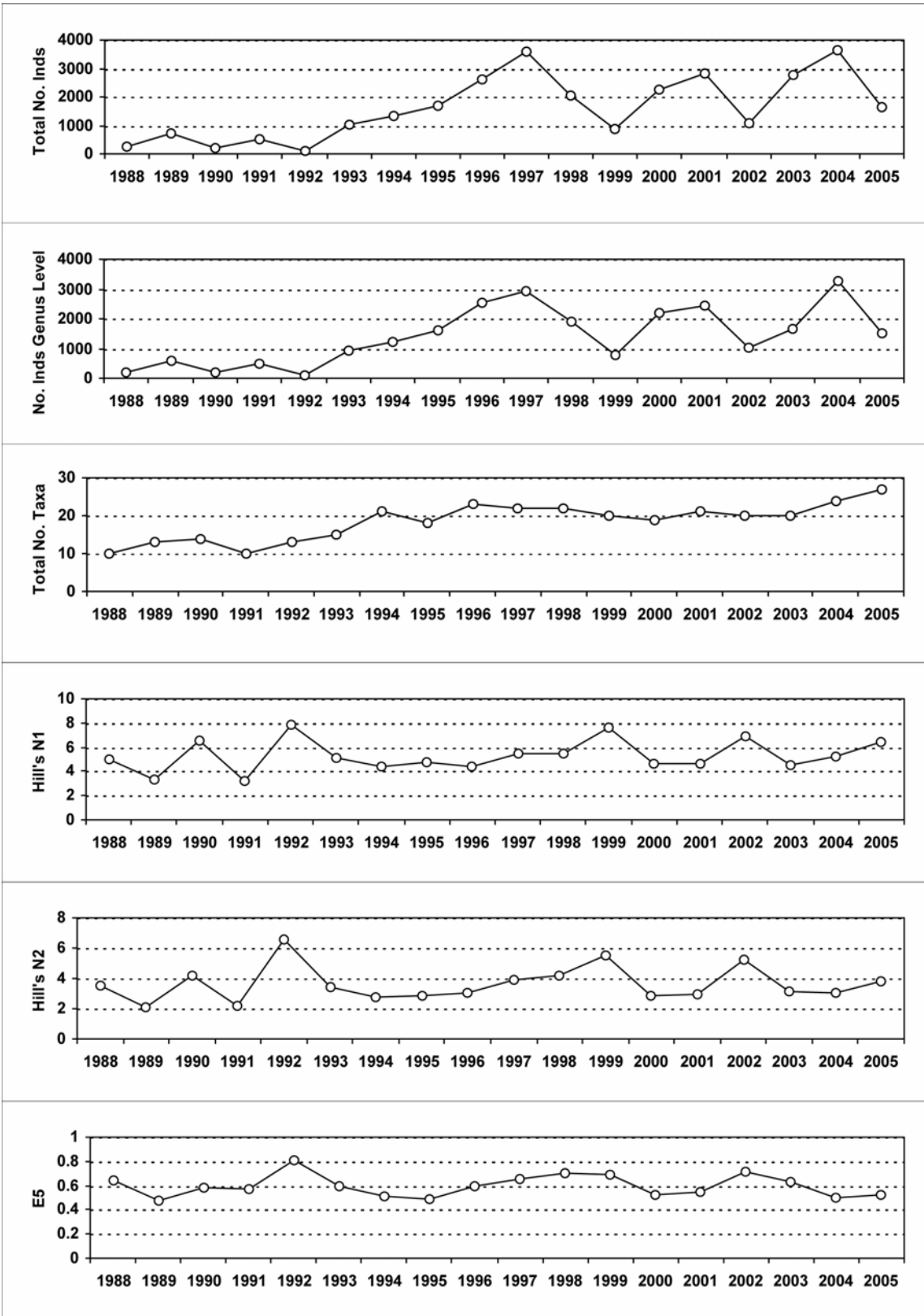

7.12.3 Fish data

No fish are present in this reach of the river.

7.12.4 Epilithic diatom data

7.12.4.1 Percentage abundance summary, River Etherow

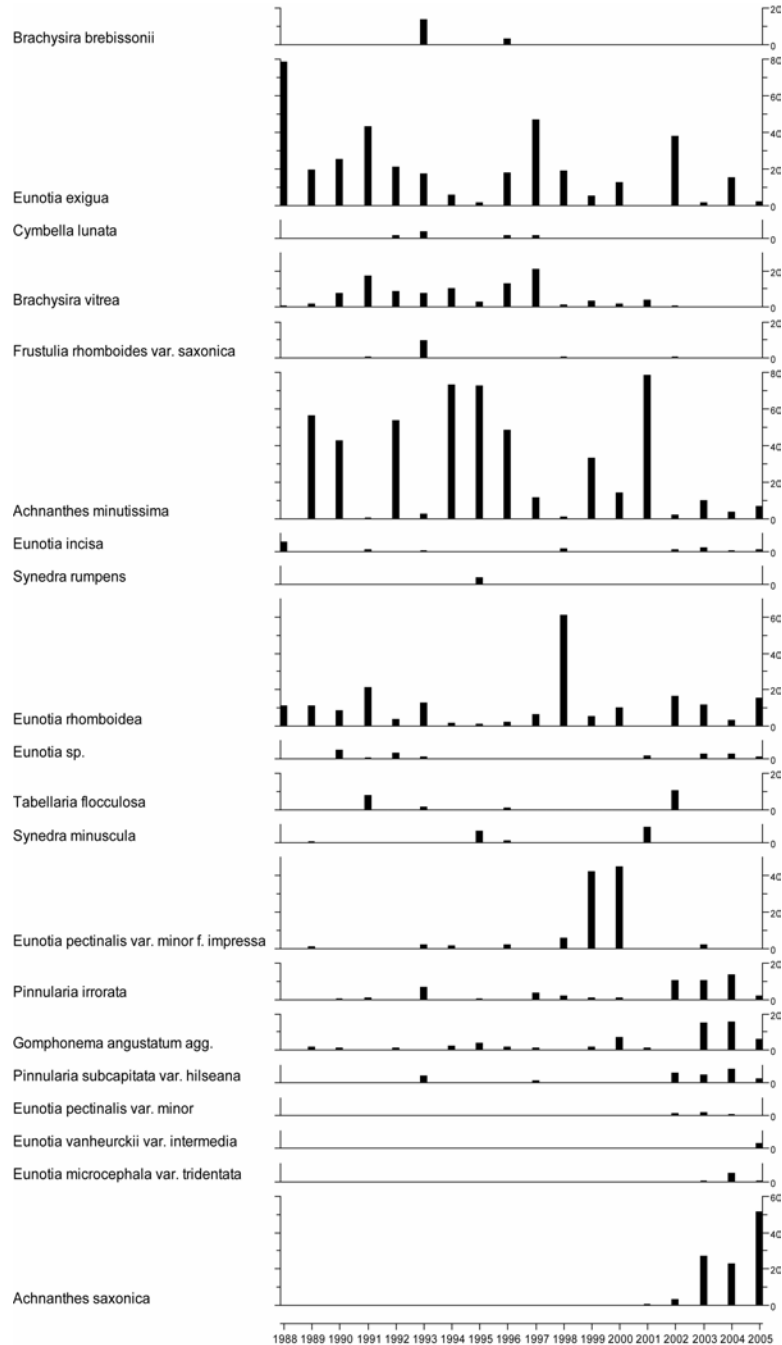

7.12.4.2 Summary statistics, River Etherow

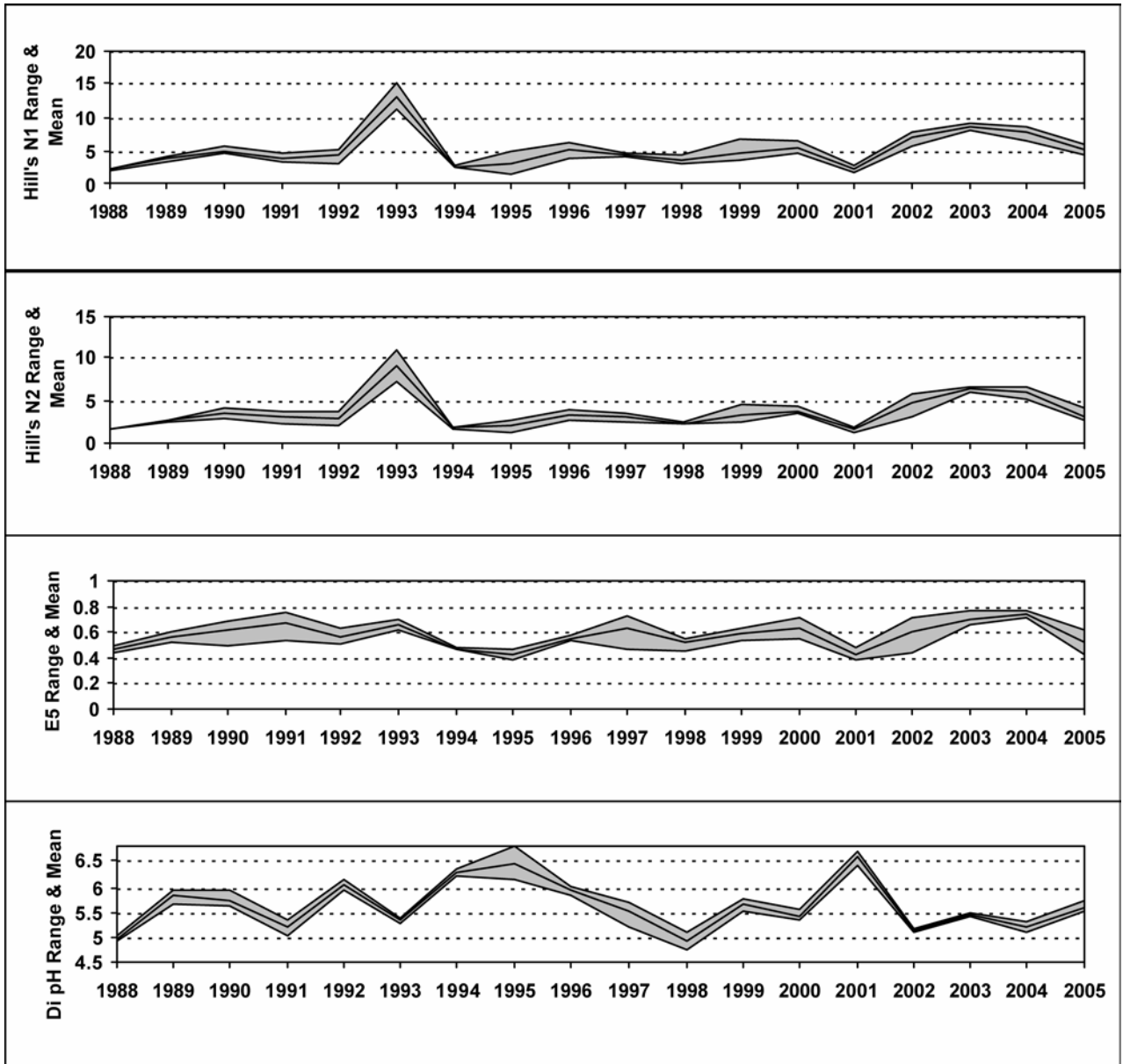

7.12.5 Aquatic macrophyte data, River Etherow

Percentage Species Cover

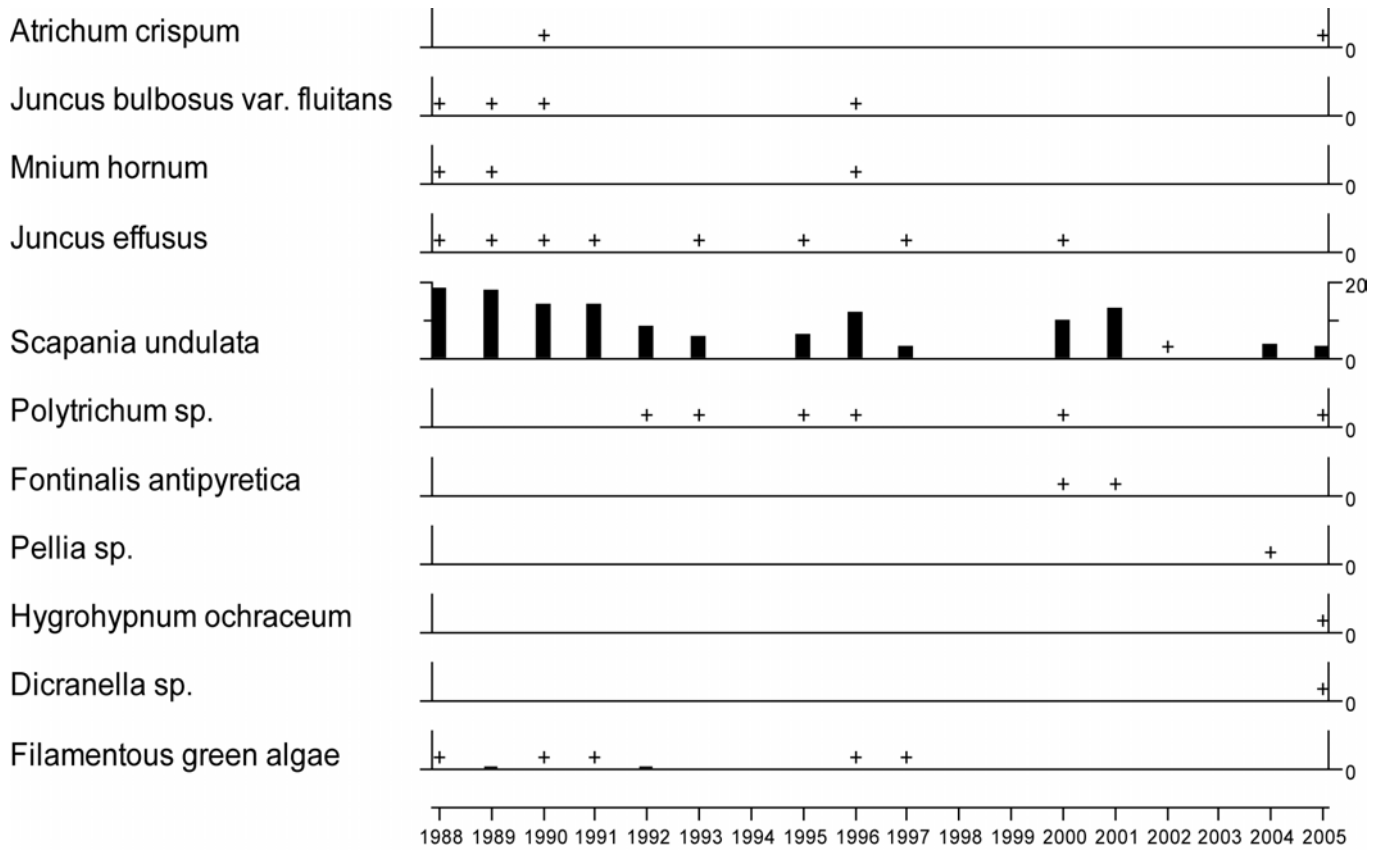

+ Represents <0.25% abundance

7.13 Old Lodge

7.13.1 Spot sampled chemistry data

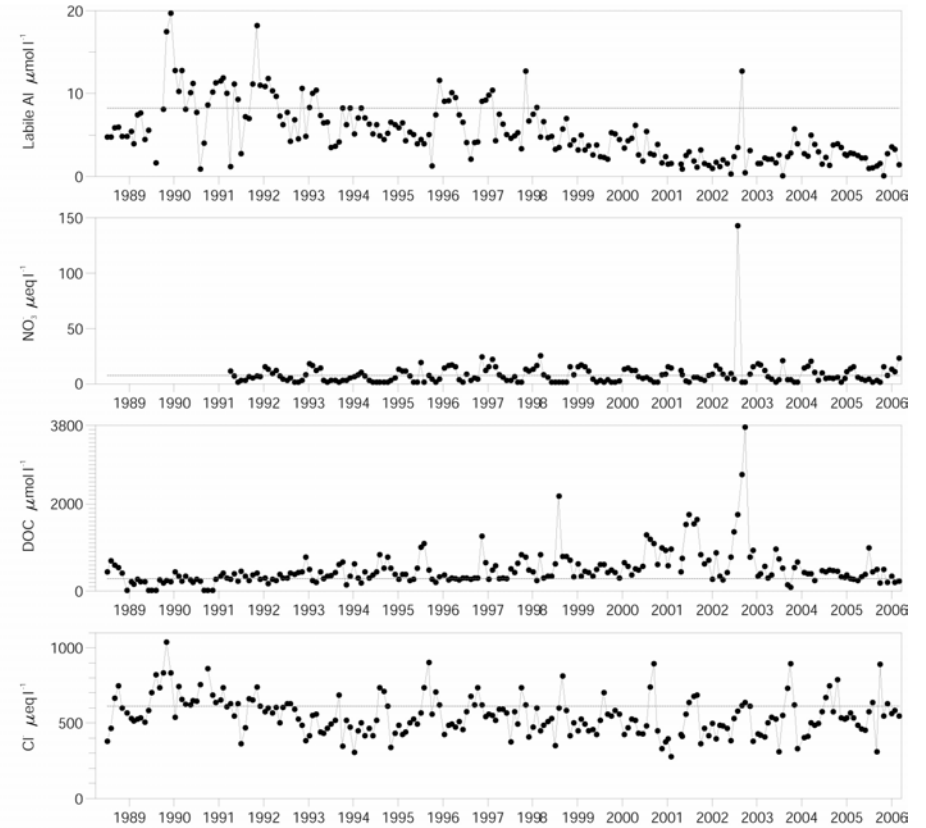
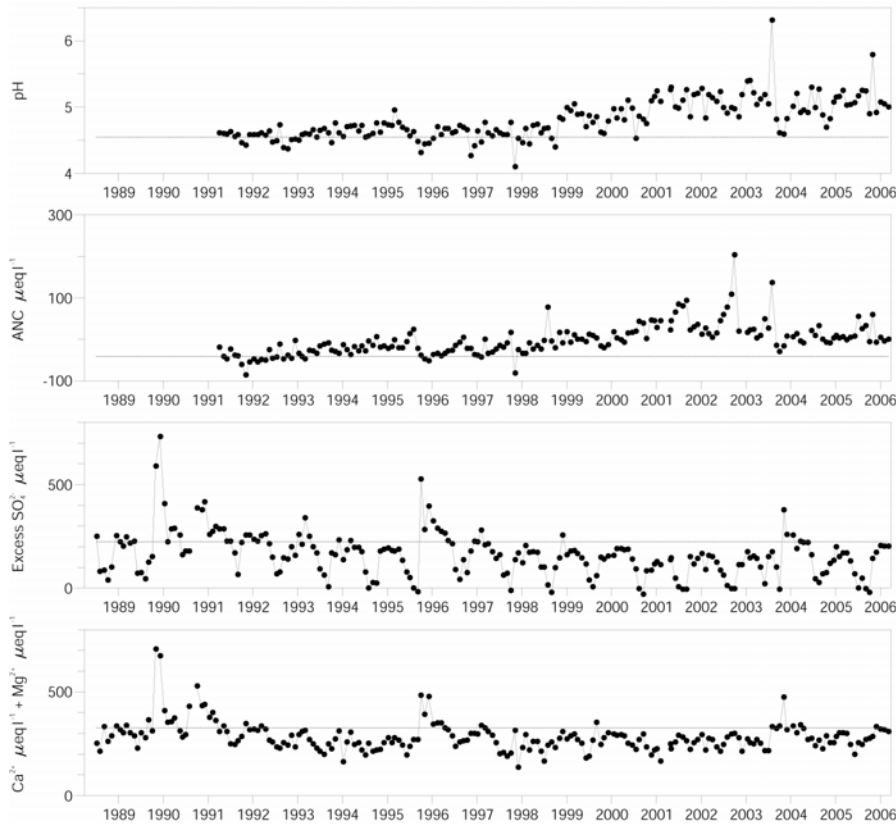

— mean for first 5 years

— mean for first 5 years

Determinand statistics

	mean 4/1988-3/1993	mean 4/2005-3/2006	std.dev. 4/2005-3/2006	SK* 4/1988-3/2006	p* 4/1988-3/2006
pH	4.55	5.13	0.24	0.04	0.00
ANC	-41.74	13.73	23.42	4.68	0.00
Ca	167.6	143.7	22.38	-0.02	0.12
Mg	158.2	134.7	17.46	-0.02	0.07
Na	490.8	462.3	74.49	-0.08	0.04
K	22.18	23.68	14.35	0.00	0.70
Sol.Al	9.97	3.52	1.26	-10.43	0.00

	mean 4/1988-3/1993	mean 4/2005-3/2006	std.dev. 4/2005-3/2006	SK* 4/1988-3/2006	p* 4/1988-3/2006
Sol.lab.Al	8.26	1.88	1.03	-11.10	0.00
Cl	614.2	554.2	138.2	-0.19	0.05
SO_4	289.2	167.2	85.84	-0.32	0.00
X SO_4	224.7	109.0	86.72	-0.31	0.00
NO_3^-	7.39	7.60	6.57	0.00	0.58
Si	133.5	169.8	69.02	0.00	0.43
DOC	288.8	371.5	223.9	0.19	0.01

* Seasonal Kendall trend analysis: slope estimate (SK) and significance level (p)
Most units $\mu\text{eq l}^{-1}$, except Sol.Al, Sol.lab.Al and DOC ($\mu\text{mol l}^{-1}$)

7.13.2 Macroinvertebrate data

7.13.2.1 Percentage abundance summary, Old Lodge

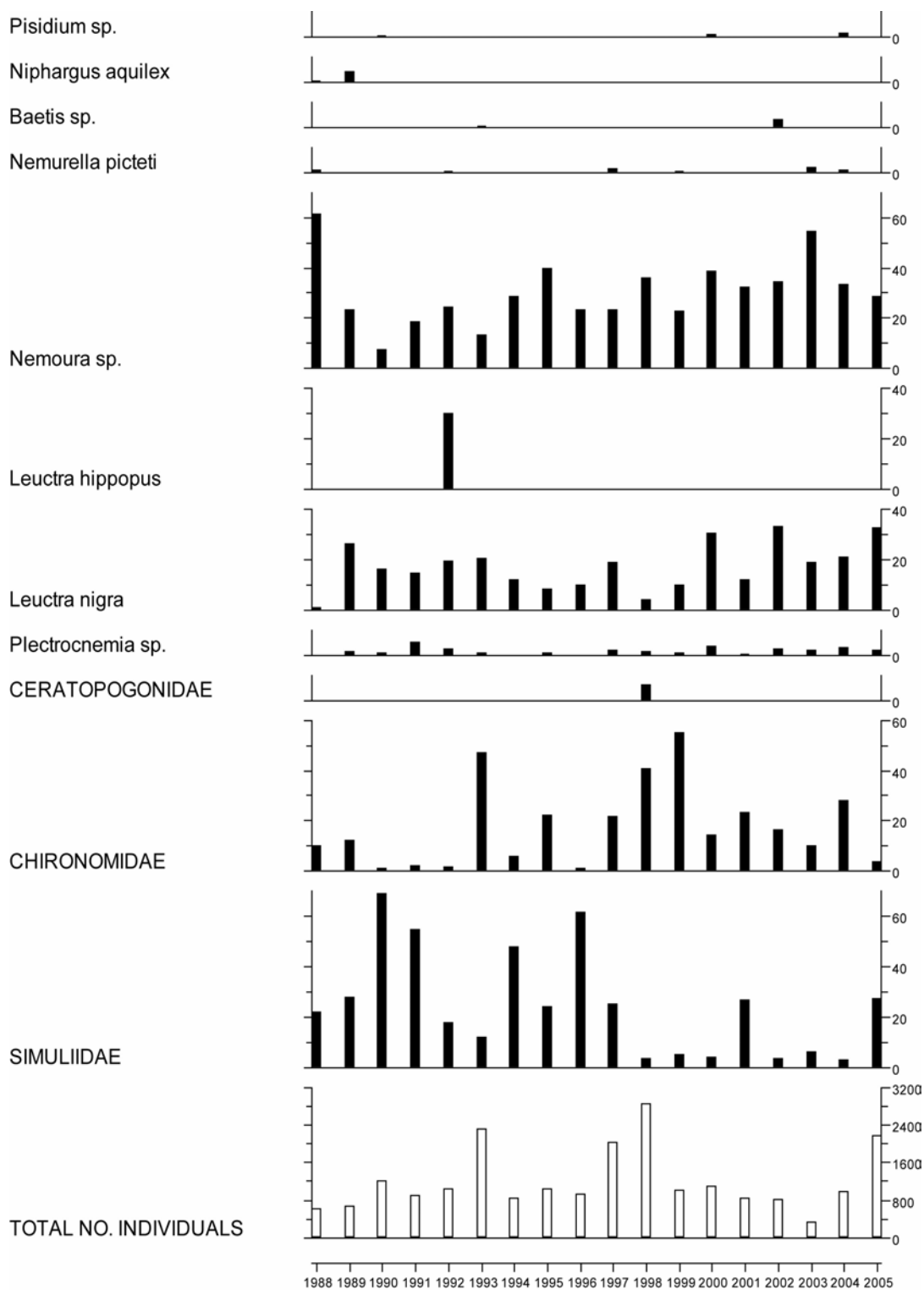

7.13.2.2 Summary statistics, Old Lodge

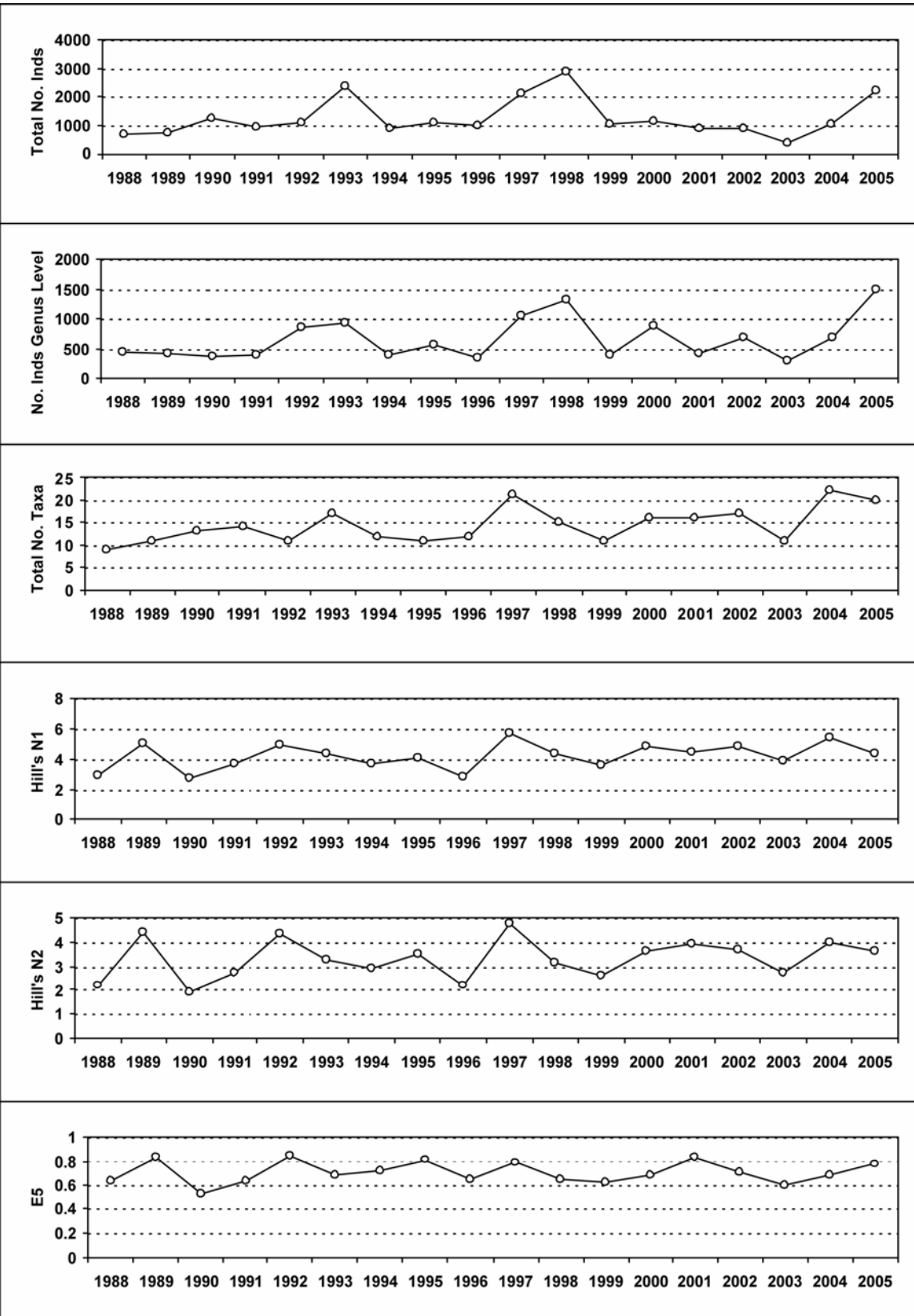

7.13.3 Fish data

7.13.3.1 Summary of mean Trout density (numbers 100m⁻²), Old Lodge

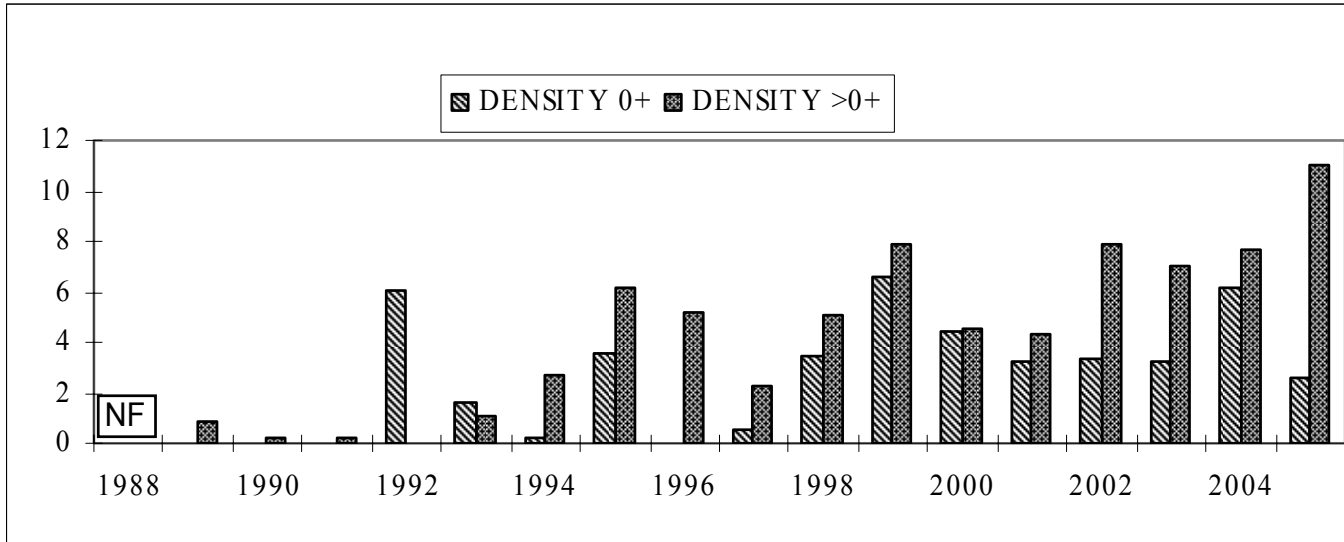

NF = Not fished

7.13.4 Epilithic diatom data

7.13.4.1 Percentage abundance summary, Old Lodge

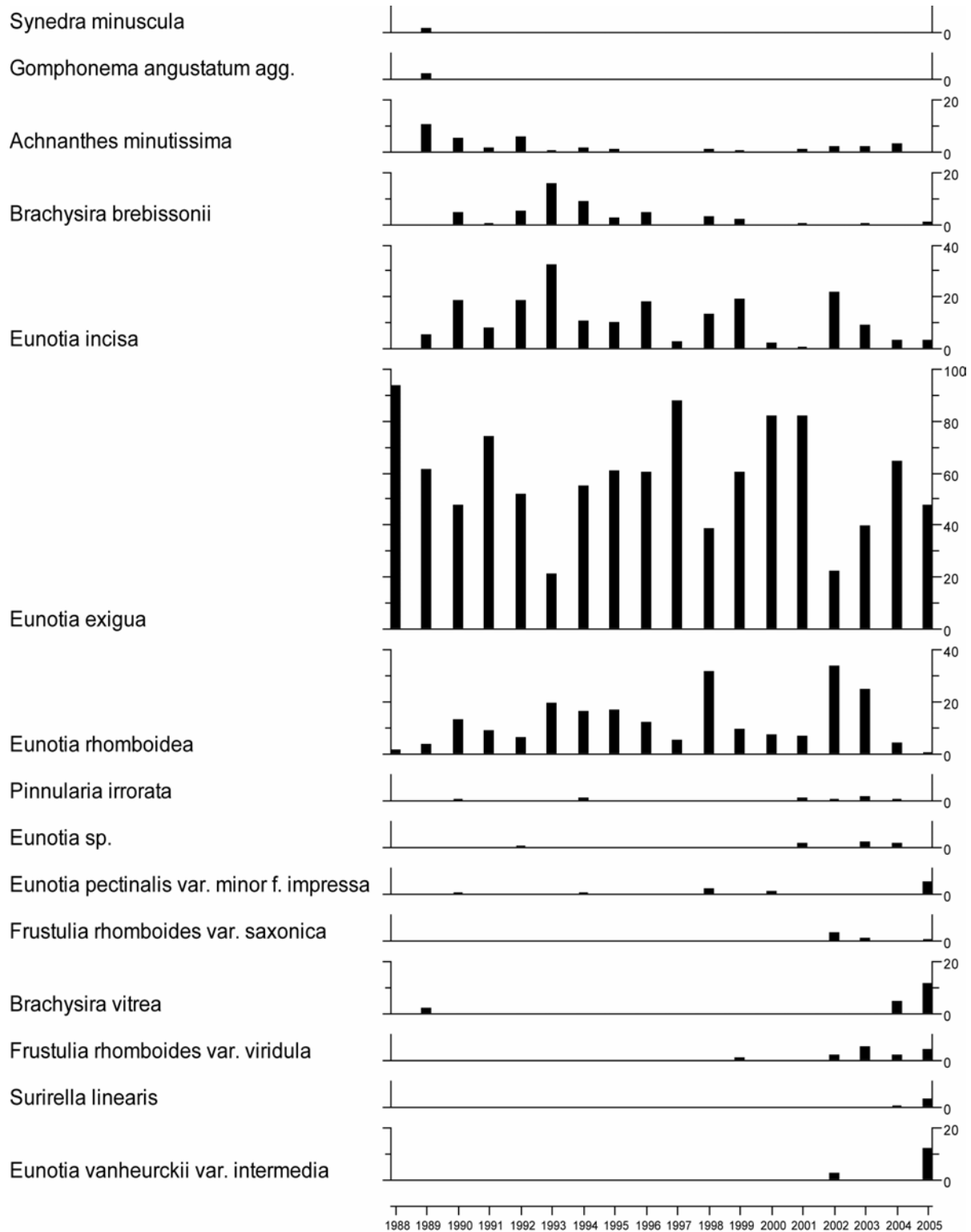

7.13.4.2 Summary statistics, Old Lodge

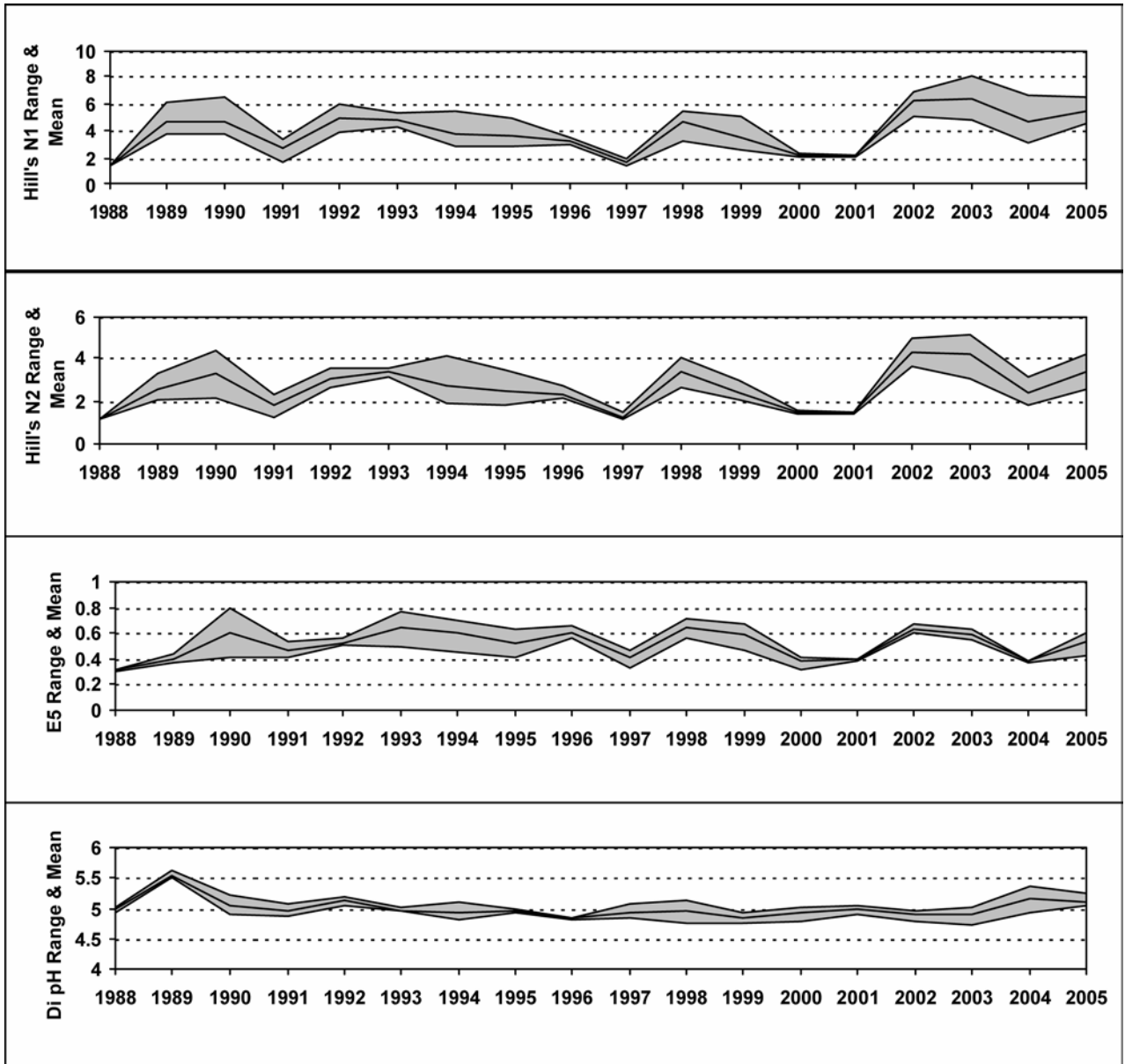

7.13.5 Aquatic macrophyte data, Old Lodge

Percentage Species Cover

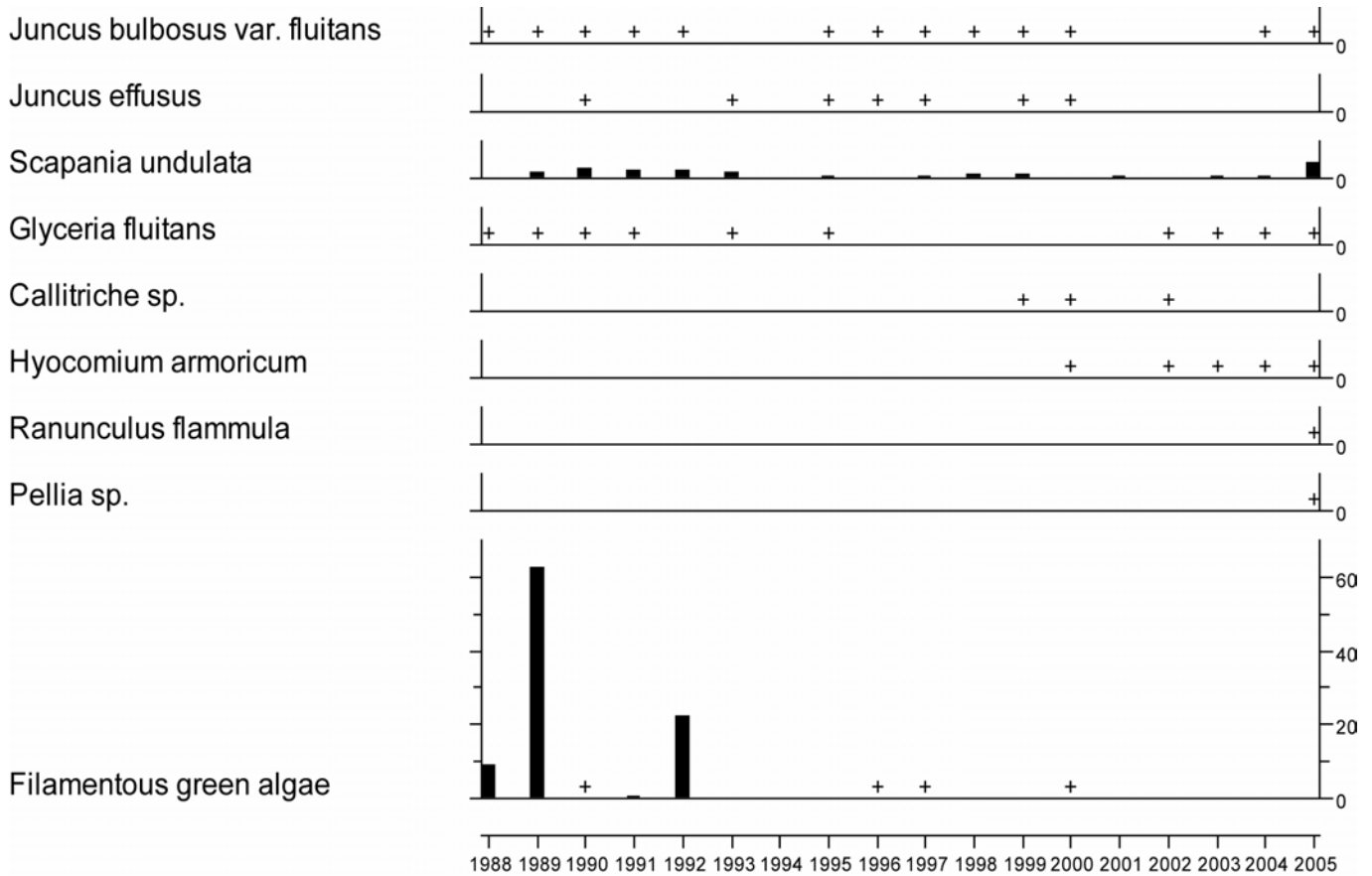

+ Represents <0.25% abundance

7.14 Narrator Brook

7.14.1 Spot sampled chemistry data

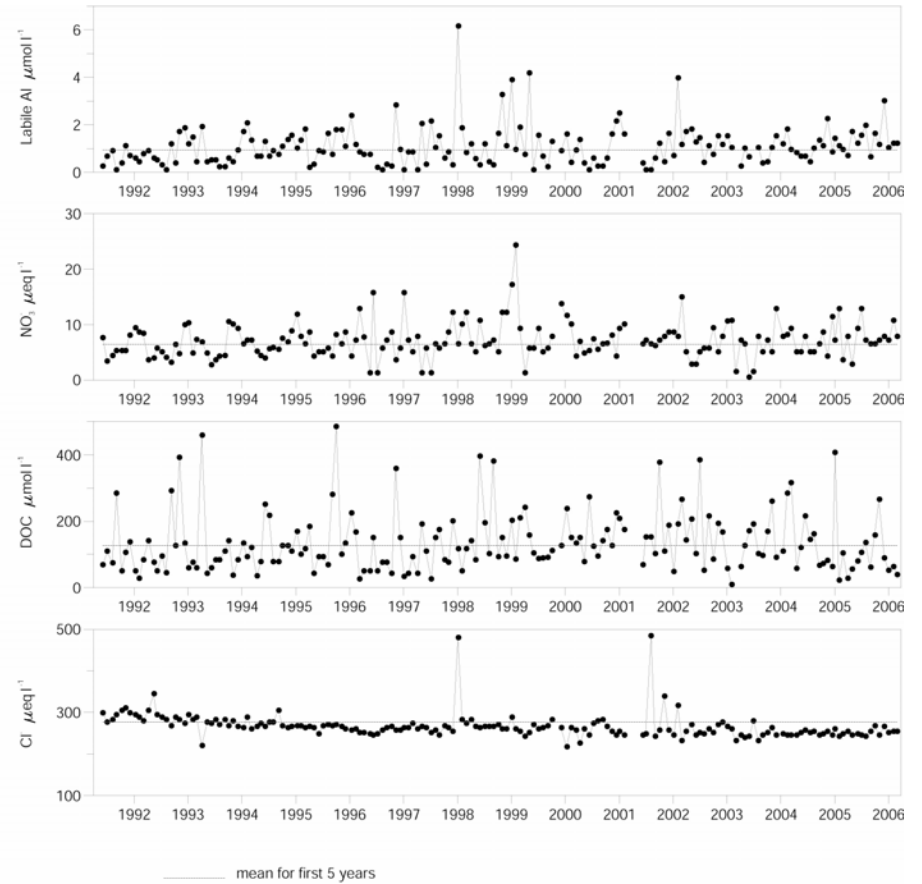
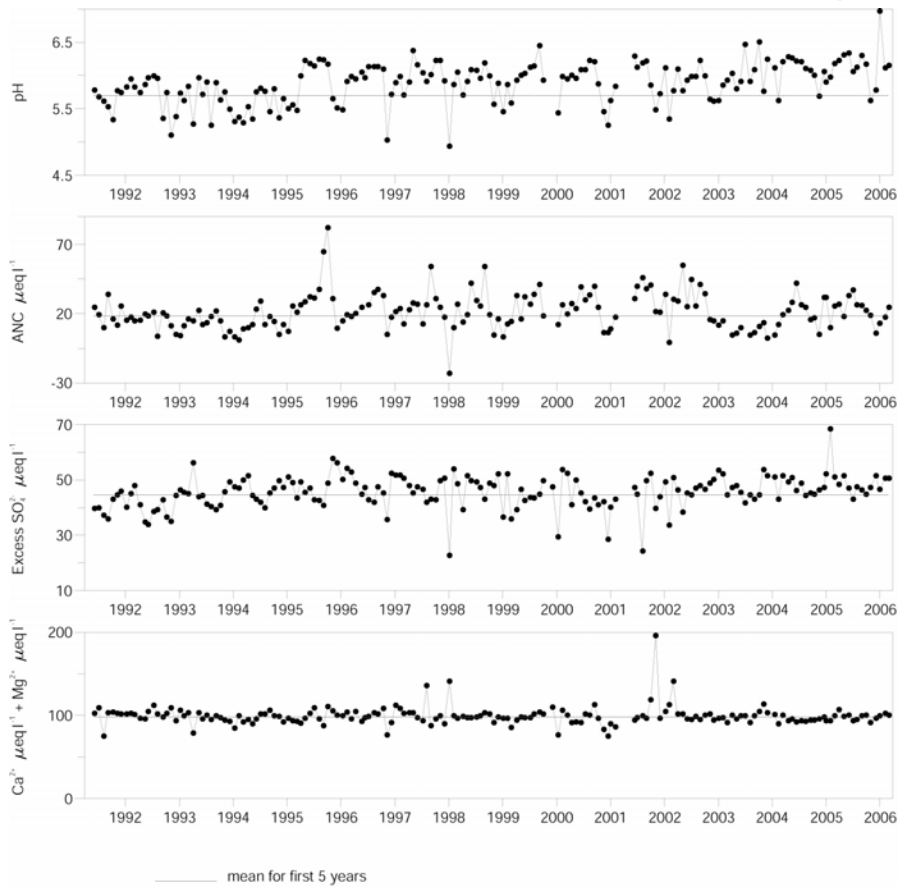

Determinand statistics

	mean 4/1991-3/1996	mean 4/2005-3/2006	std.dev. 4/2005-3/2006	SK* 4/1991-3/2006	p* 4/1991-3/2006
pH	5.71	6.18	0.33	0.03	0.00
ANC	18.50	22.36	8.49	0.50	0.24
Ca	33.77	32.96	1.56	0.00	0.05
Mg	64.52	65.42	3.07	0.00	0.21
Na	254.5	235.5	10.62	-0.05	0.00
K	19.52	20.28	1.78	0.00	0.75
Sol.Al	2.09	2.62	1.25	1.17	0.00

	mean 4/1991-3/1996	mean 4/2005-3/2006	std.dev. 4/2005-3/2006	SK* 4/1991-3/2006	p* 4/1991-3/2006
Sol.lab.Al	0.93	1.42	0.63	0.67	0.04
Cl	275.7	251.9	7.83	-0.08	0.00
SO₄	73.59	74.31	2.86	0.00	0.20
XSO₄	44.63	47.85	2.64	0.02	0.01
NO₃	6.42	7.80	2.45	0.00	0.04
Si	151.3	196.7	25.80	0.03	0.01
DOC	125.3	93.89	66.30	0.03	0.13

* Seasonal Kendall trend analysis: slope estimate (SK) and significance level (p)
Most units $\mu\text{eq l}^{-1}$, except Sol.Al, Sol.lab.Al and DOC ($\mu\text{mol l}^{-1}$)

7.14.2 Macroinvertebrate data

7.14.2.1 Percentage abundance summary, Narrator Brook

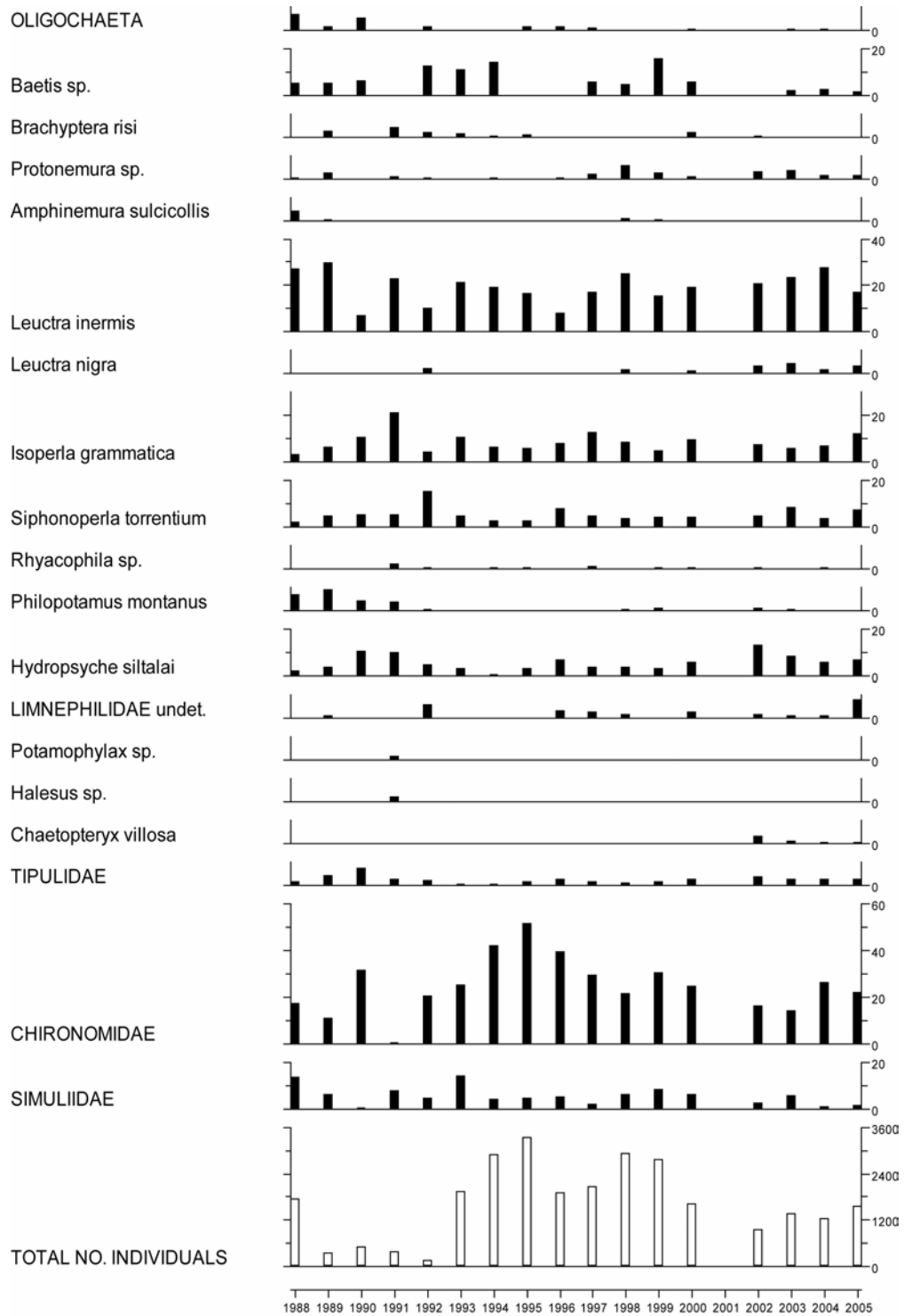

No sampling in 2001 due to Foot and Mouth restrictions.

7.14.2.2 Summary statistics, Narrator Brook

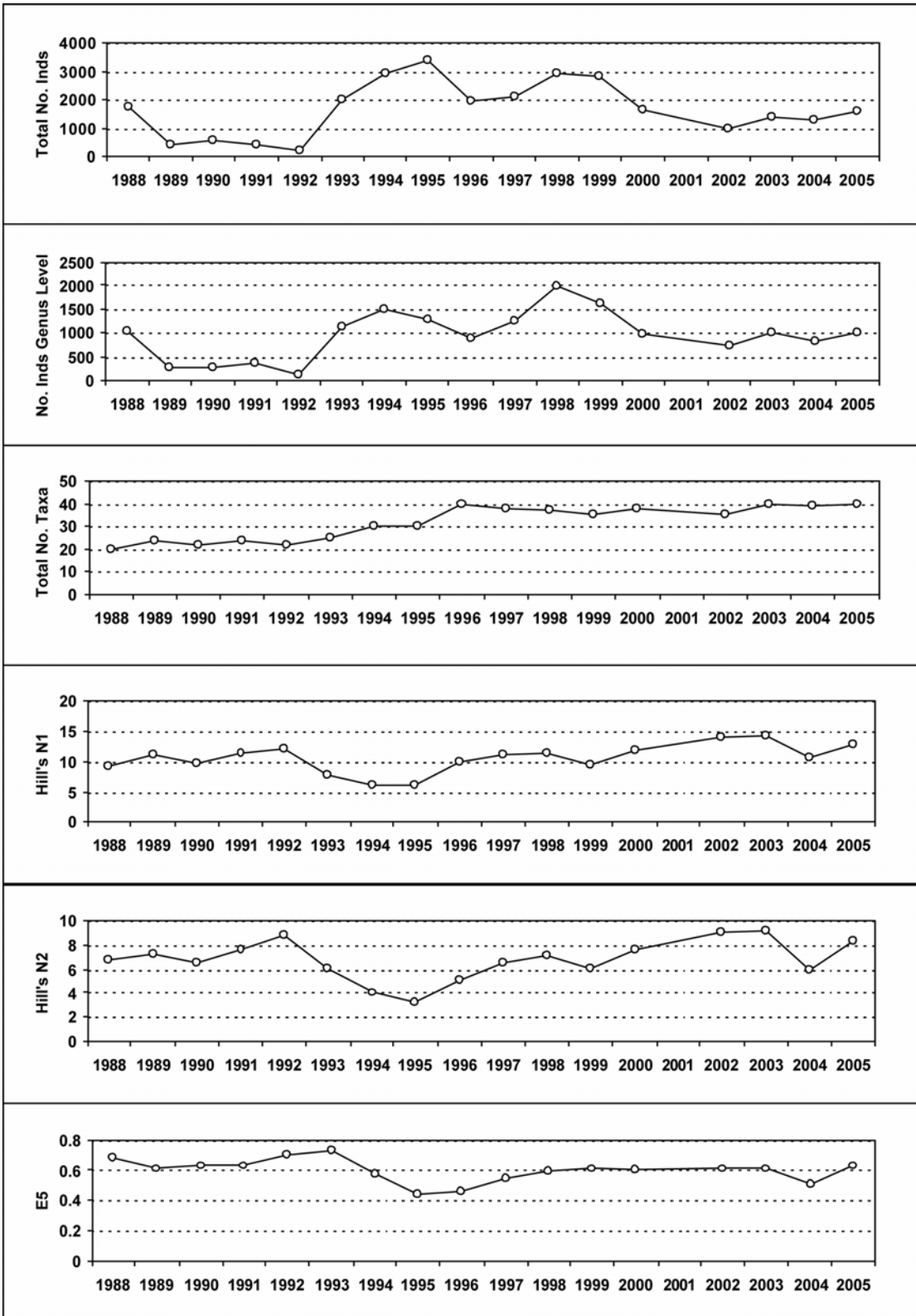

No sampling in 2001 due to Foot and Mouth restrictions.

7.14.3 Fish data

7.14.3.1 Summary of mean Trout density (numbers 100m⁻²), Narrator Brook

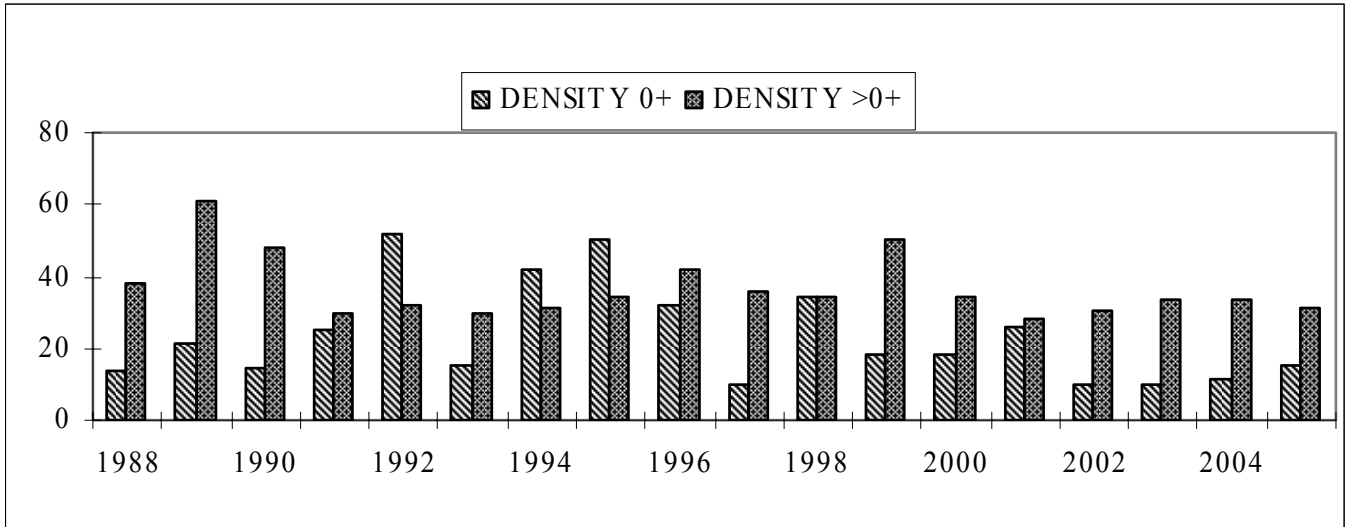

7.14.4 Epilithic diatom data

7.14.4.1 Percentage abundance summary, Narrator Brook

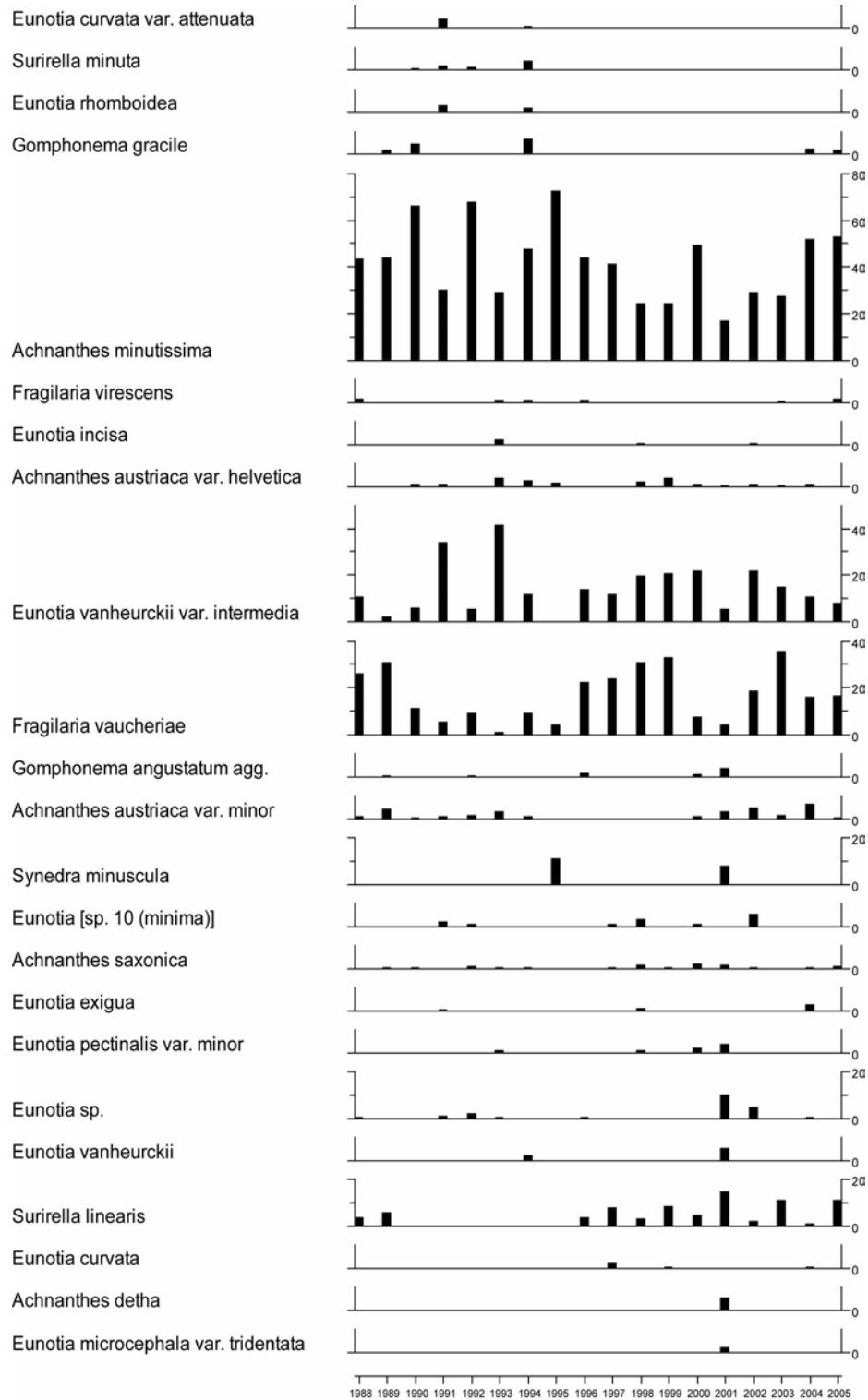

7.14.4.2 Summary statistics, Narrator Brook

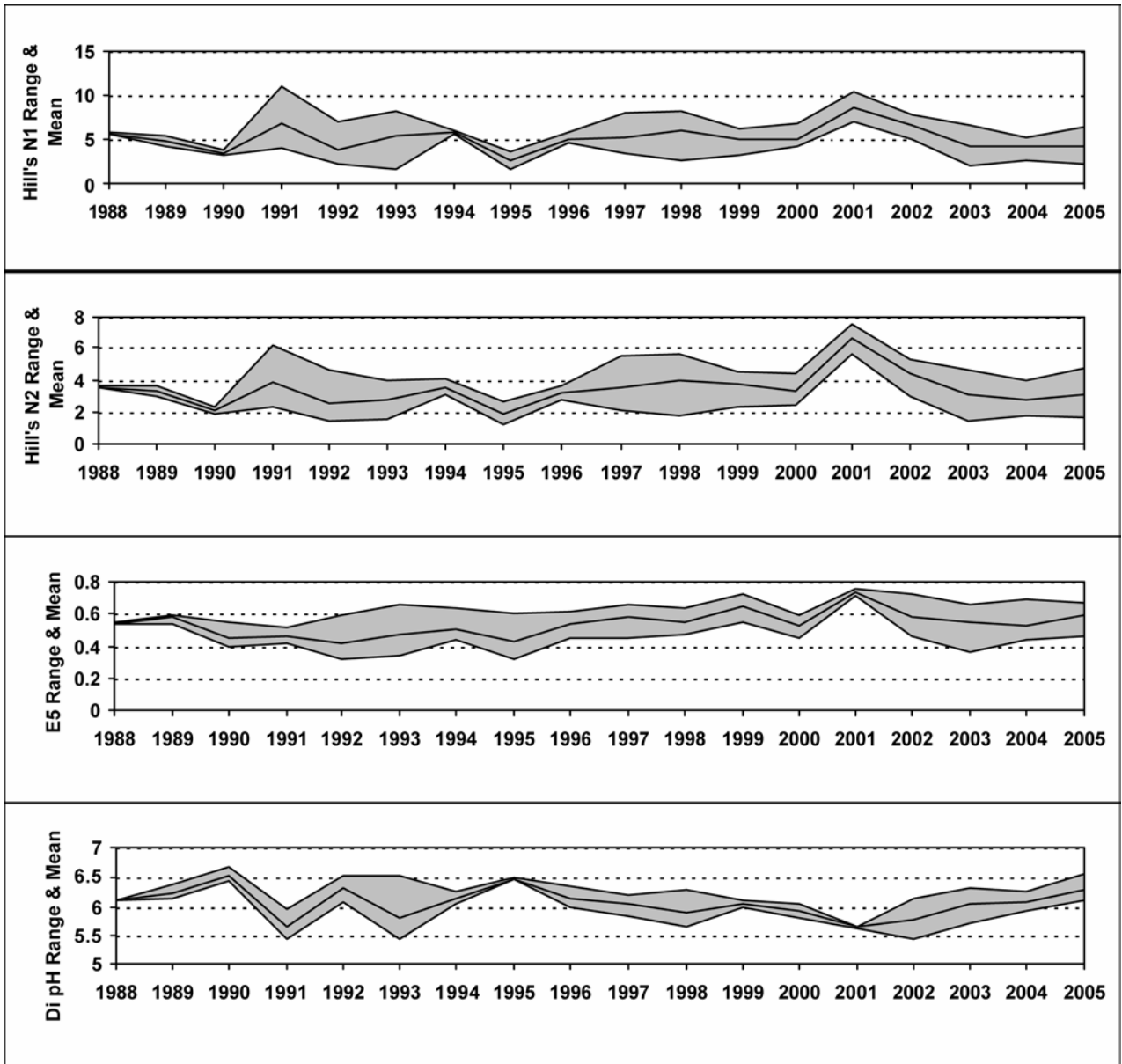

7.14.5 Aquatic macrophyte data, Narrator Brook

Percentage Species Cover

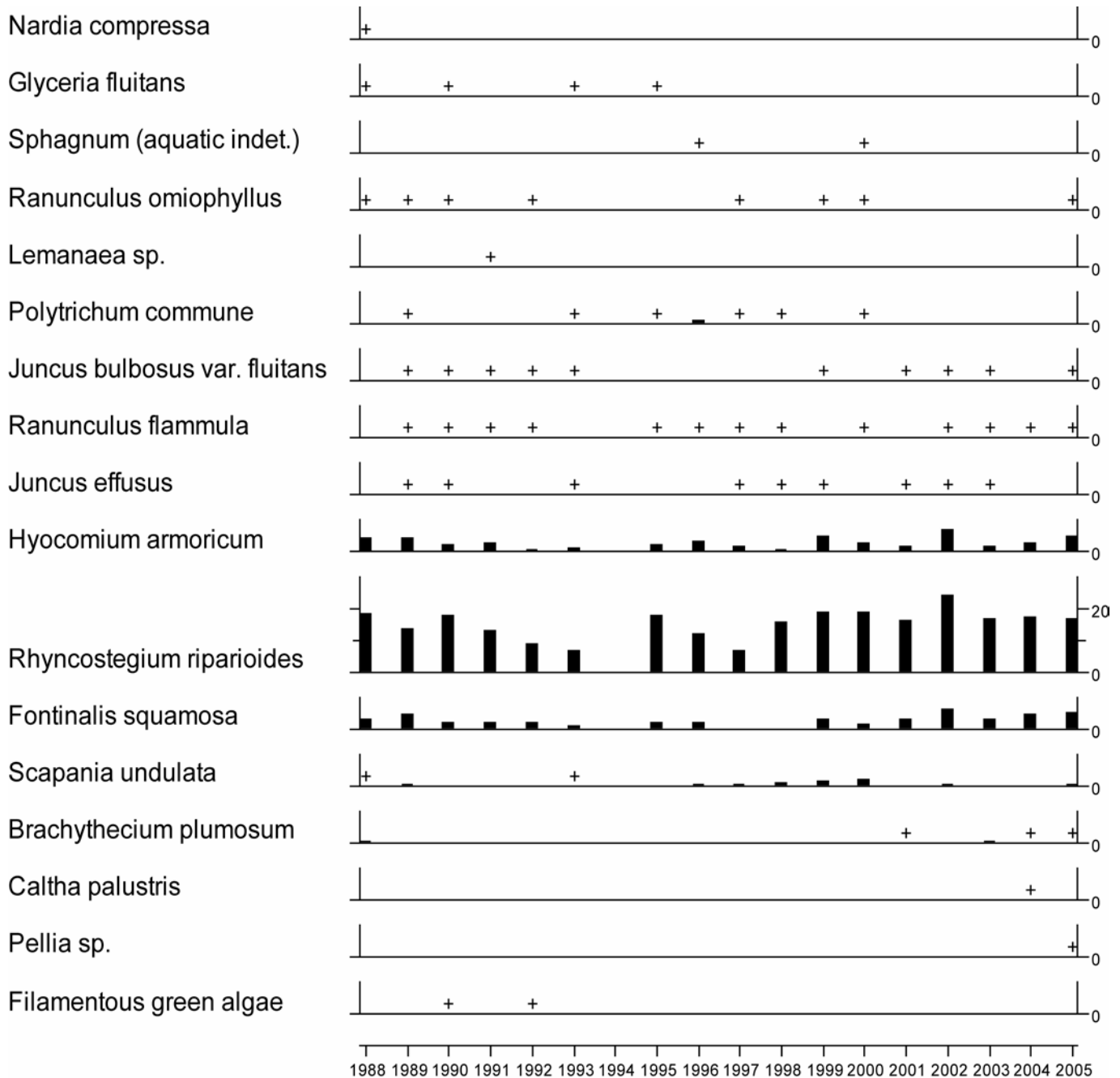

+ Represents <math><0.25\%</math> abundance

7.15 Llyn Llago

7.15.1 Spot sampled chemistry data

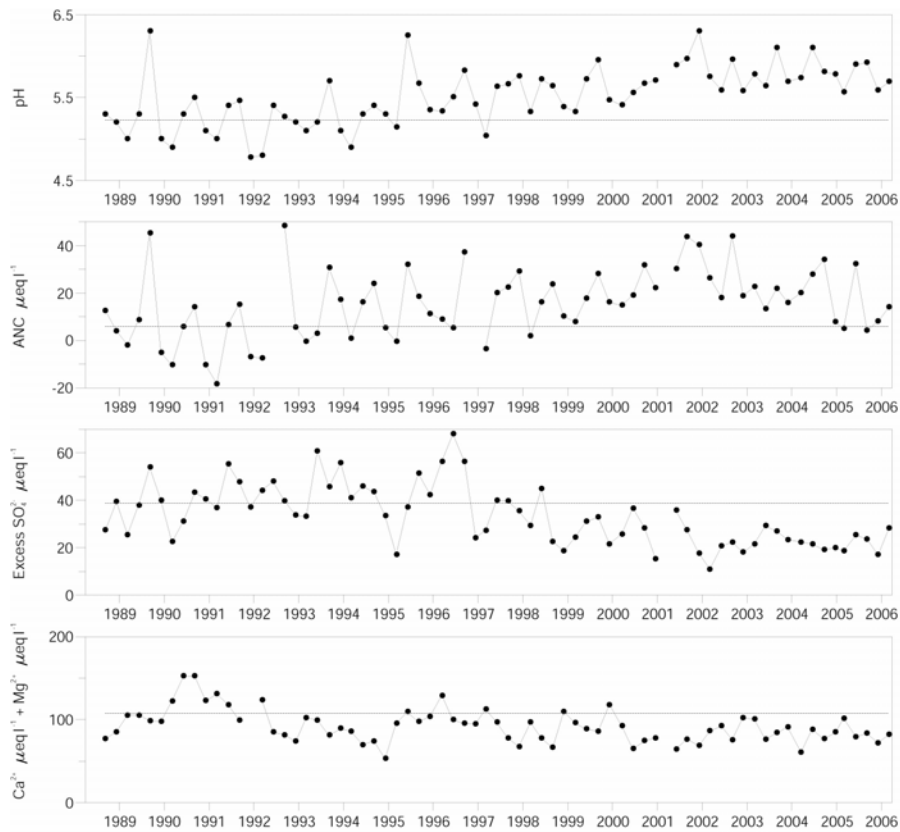

mean for first 5 years

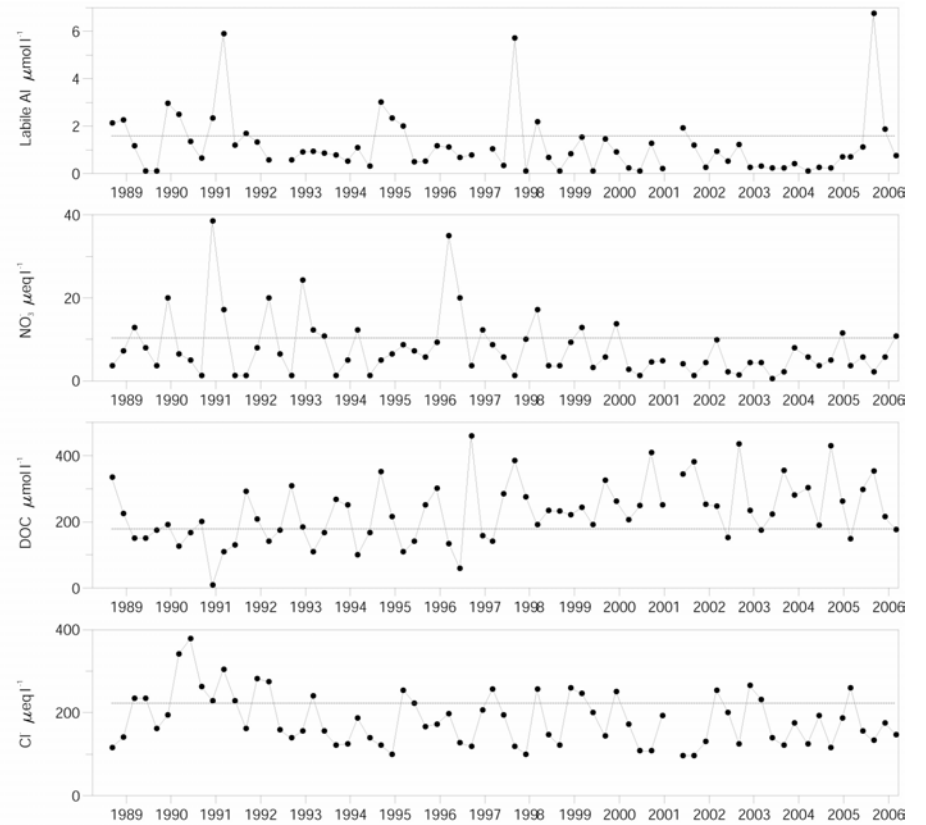

mean for first 5 years

Determinand statistics

	mean 4/1988-3/1993	mean 4/2005-3/2006	std.dev. 4/2005-3/2006	SK* 4/1988-3/2006	p* 4/1988-3/2006
pH	5.23	5.78	0.16	0.05	0.00
ANC	5.86	14.72	12.38	1.30	0.00
Ca	57.06	41.38	3.86	-0.02	0.01
Mg	50.53	37.71	1.42	-0.01	0.06
Na	187.4	132.6	8.33	-0.06	0.04
K	3.60	2.72	1.76	0.00	0.05
Sol.AI	2.81	3.96	2.98	-0.25	0.49

	mean 4/1988-3/1993	mean 4/2005-3/2006	std.dev. 4/2005-3/2006	SK* 4/1988-3/2006	p* 4/1988-3/2006
Sol.lab.AI	1.58	2.61	2.79	-1.09	0.05
Cl	222.4	152.1	17.67	-0.10	0.09
NO_3	62.17	39.58	3.80	-0.09	0.00
XSO_4	38.82	23.61	4.78	-0.07	0.00
DOC	177.9	260.0	79.47	0.07	0.00

* Seasonal Kendall trend analysis: slope estimate (SK) and significance level (p)
Most units $\mu\text{eq l}^{-1}$, except Sol.AI, Sol.lab.AI and DOC ($\mu\text{mol l}^{-1}$)

7.15.2 Macroinvertebrate data

7.15.2.1 Percentage abundance summary, Llyn Llgi

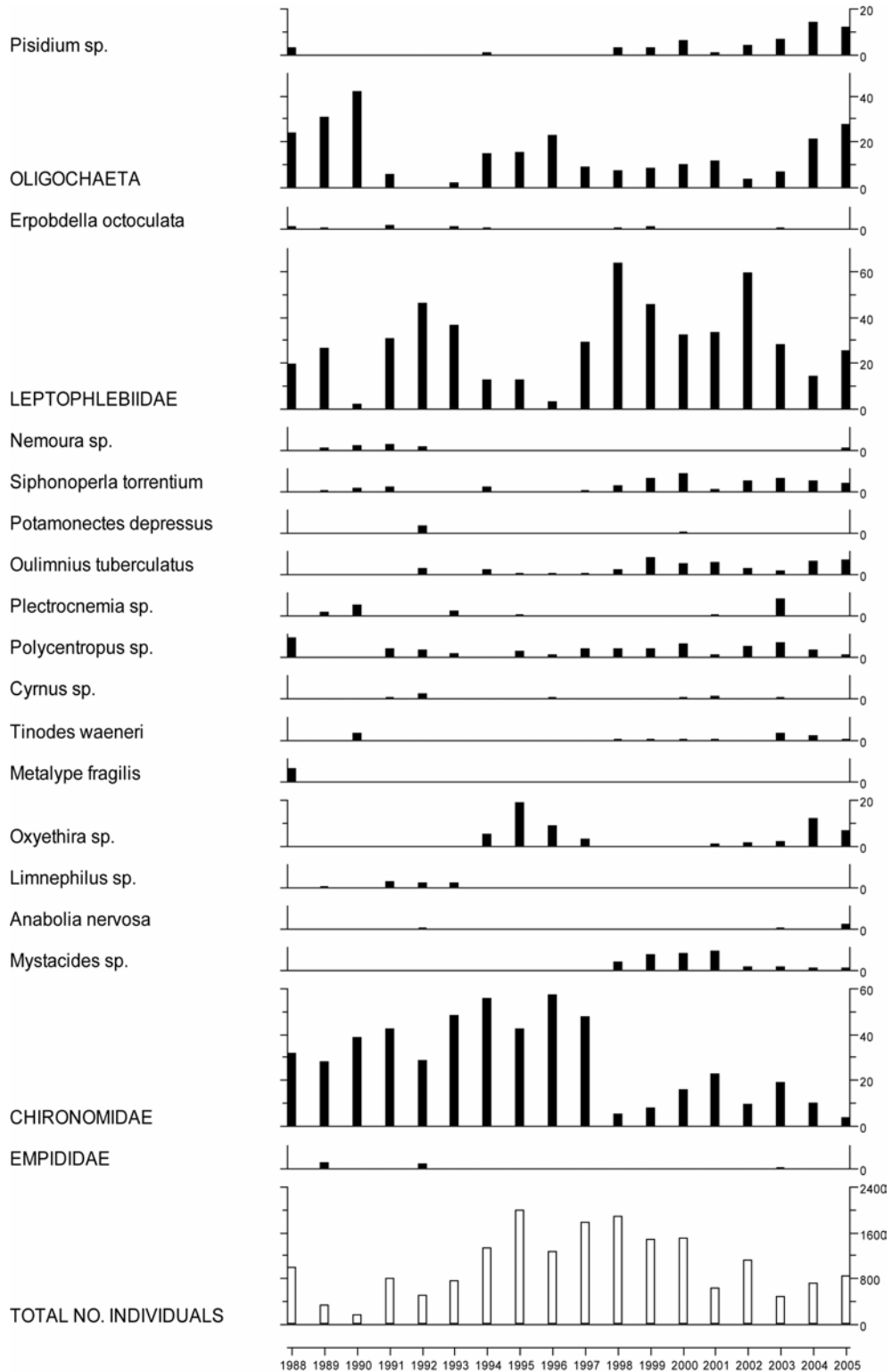

7.15.2.2 Summary statistics, Llyn Llagi

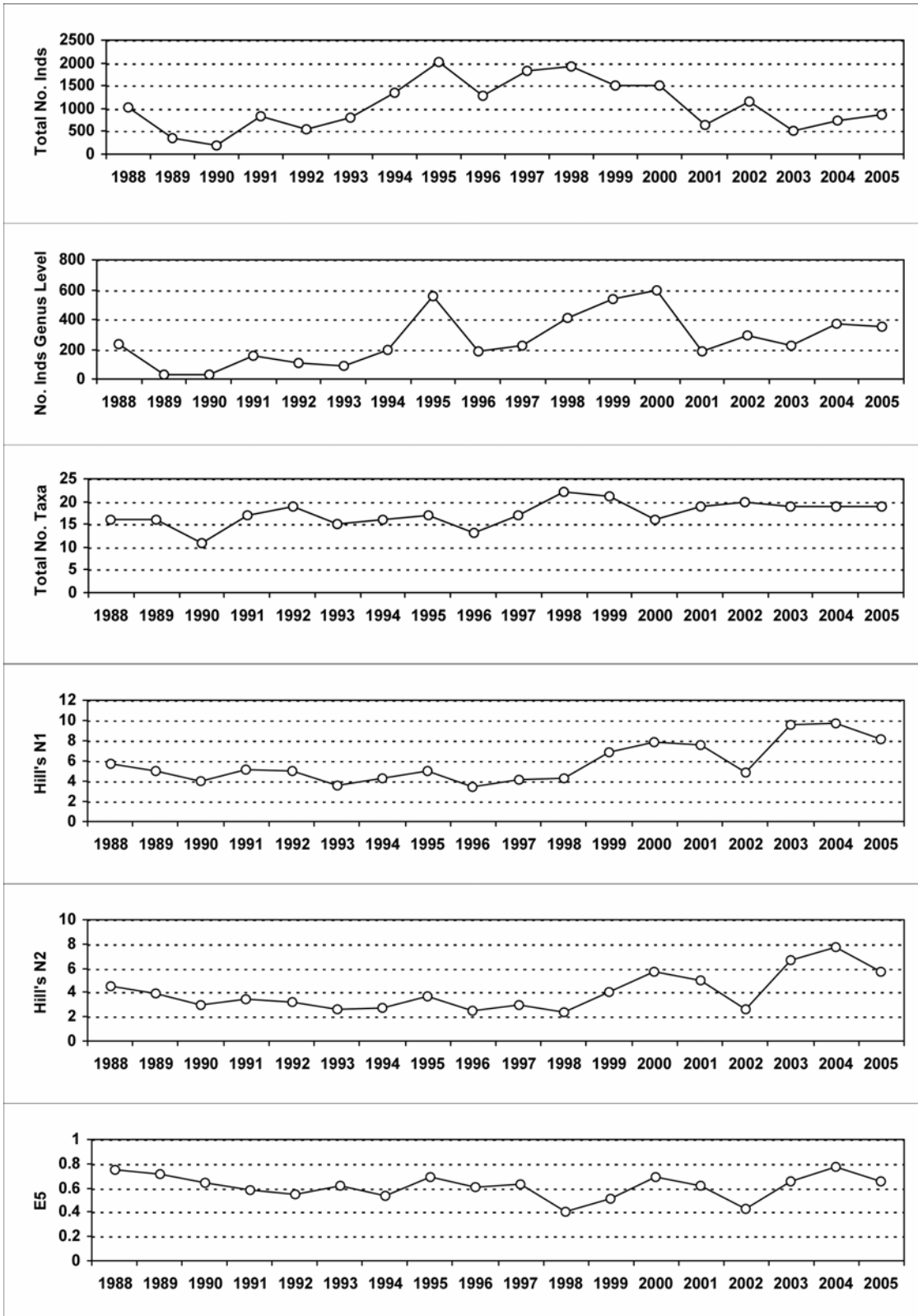

7.15.3 Fish data (for outflow stream)

7.15.3.1 Summary of mean Trout density (numbers 100m⁻²), Llyn Llagi

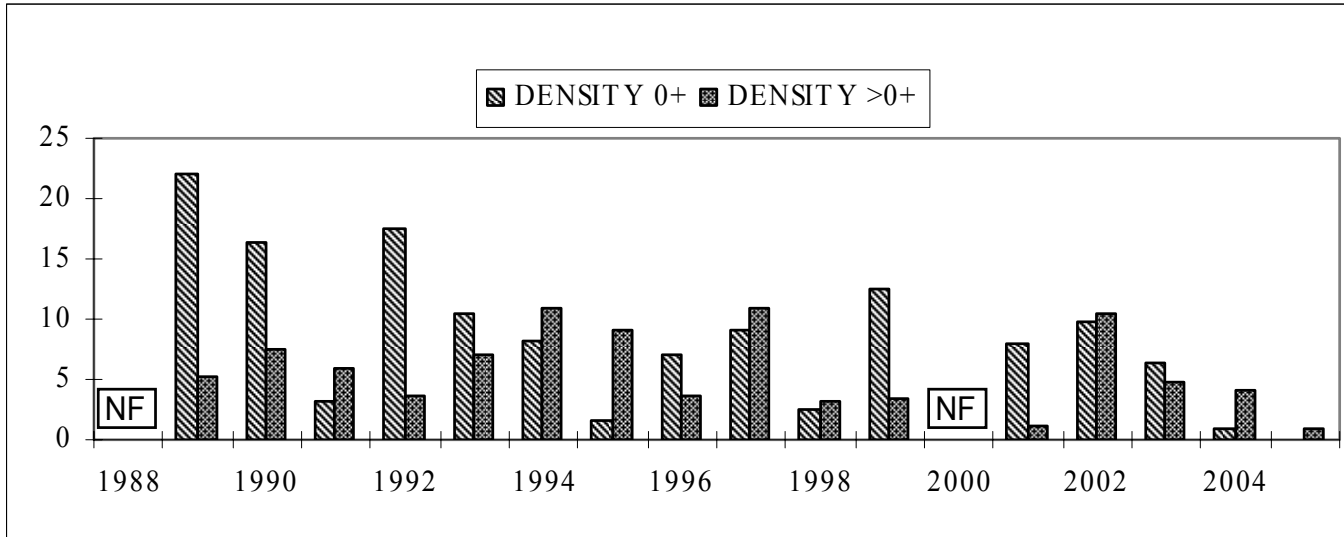

NF = Not fished

7.15.4 Epilithic diatom data

7.15.4.1 Percentage abundance summary, Llyn Llgi

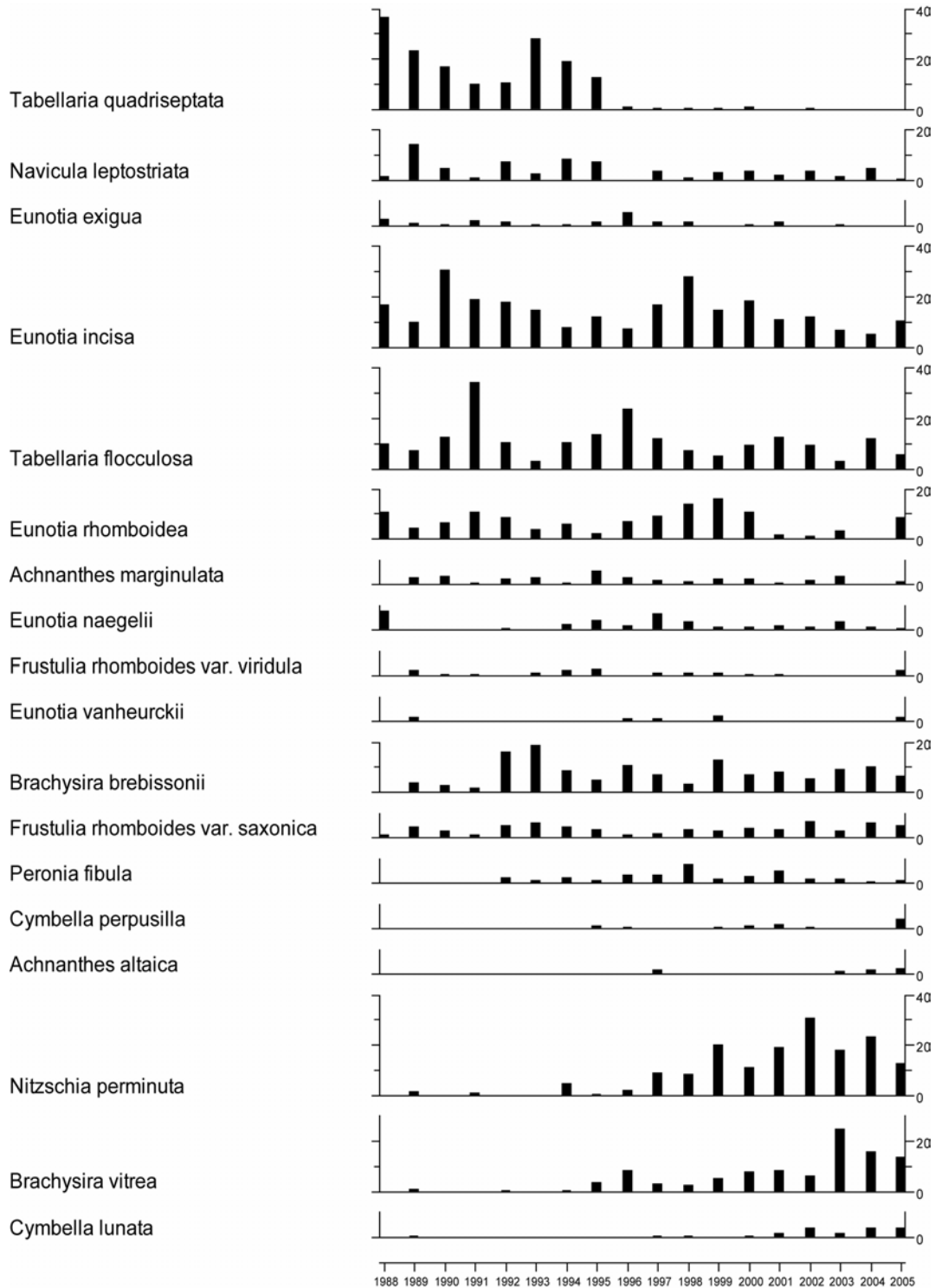

7.15.4.2 Summary statistics, Llyn Llgi

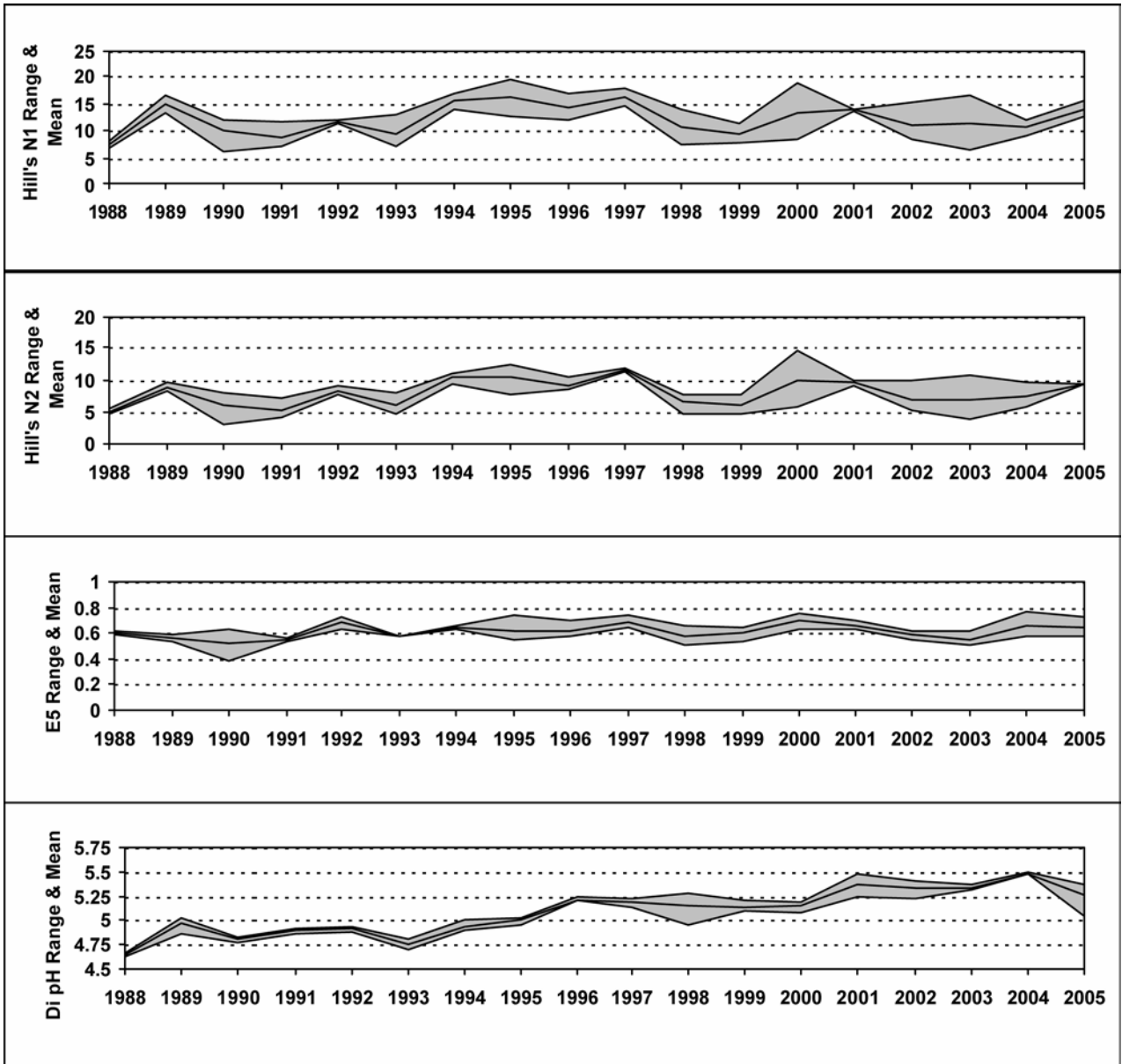

7.15.5

Aquatic macrophyte data, Llyn Llgi

11

Species Scores (1-5)

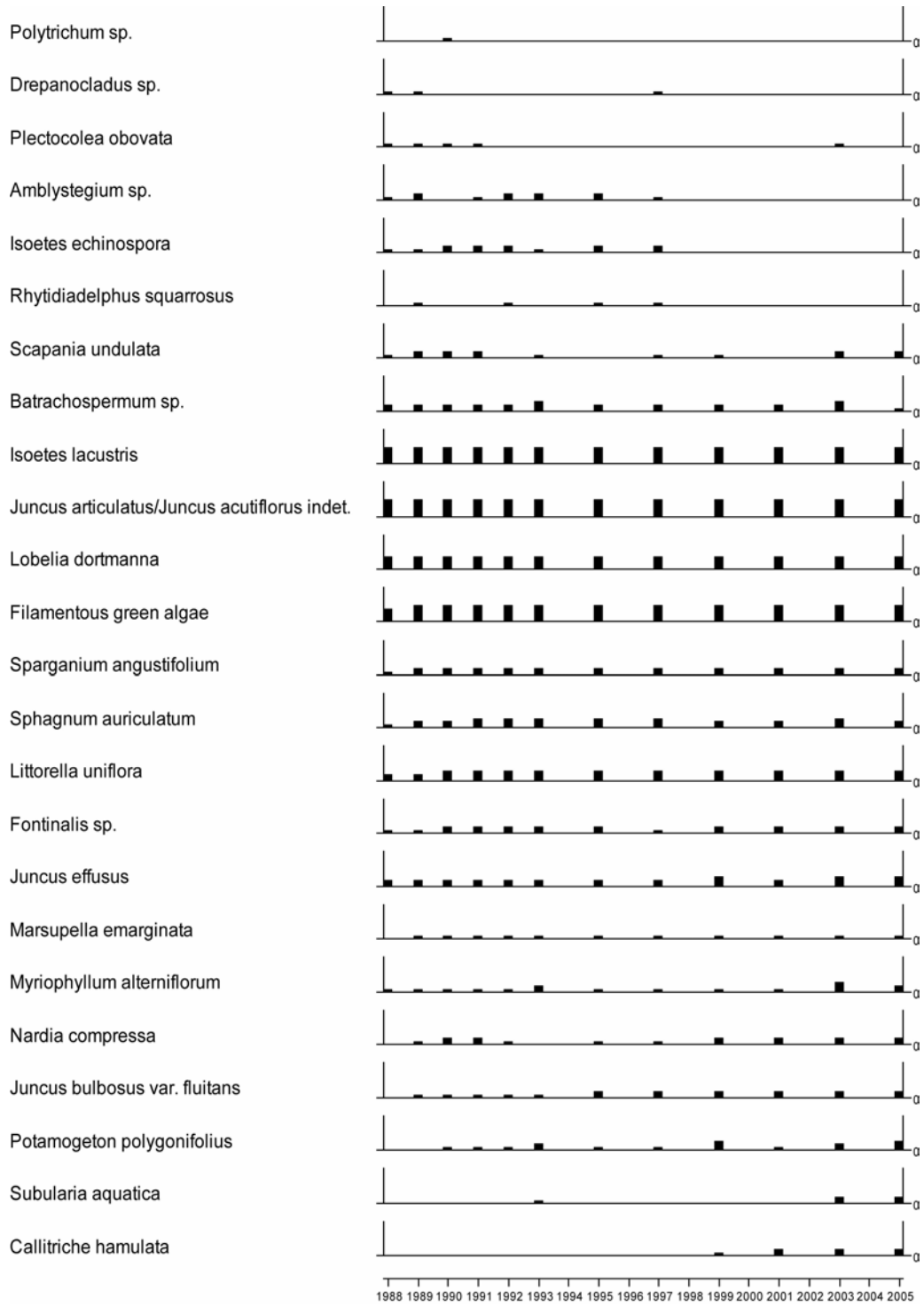

7.15.6 Sediment trap data, Llyn Llgi

Relative percentage frequency of diatom taxa

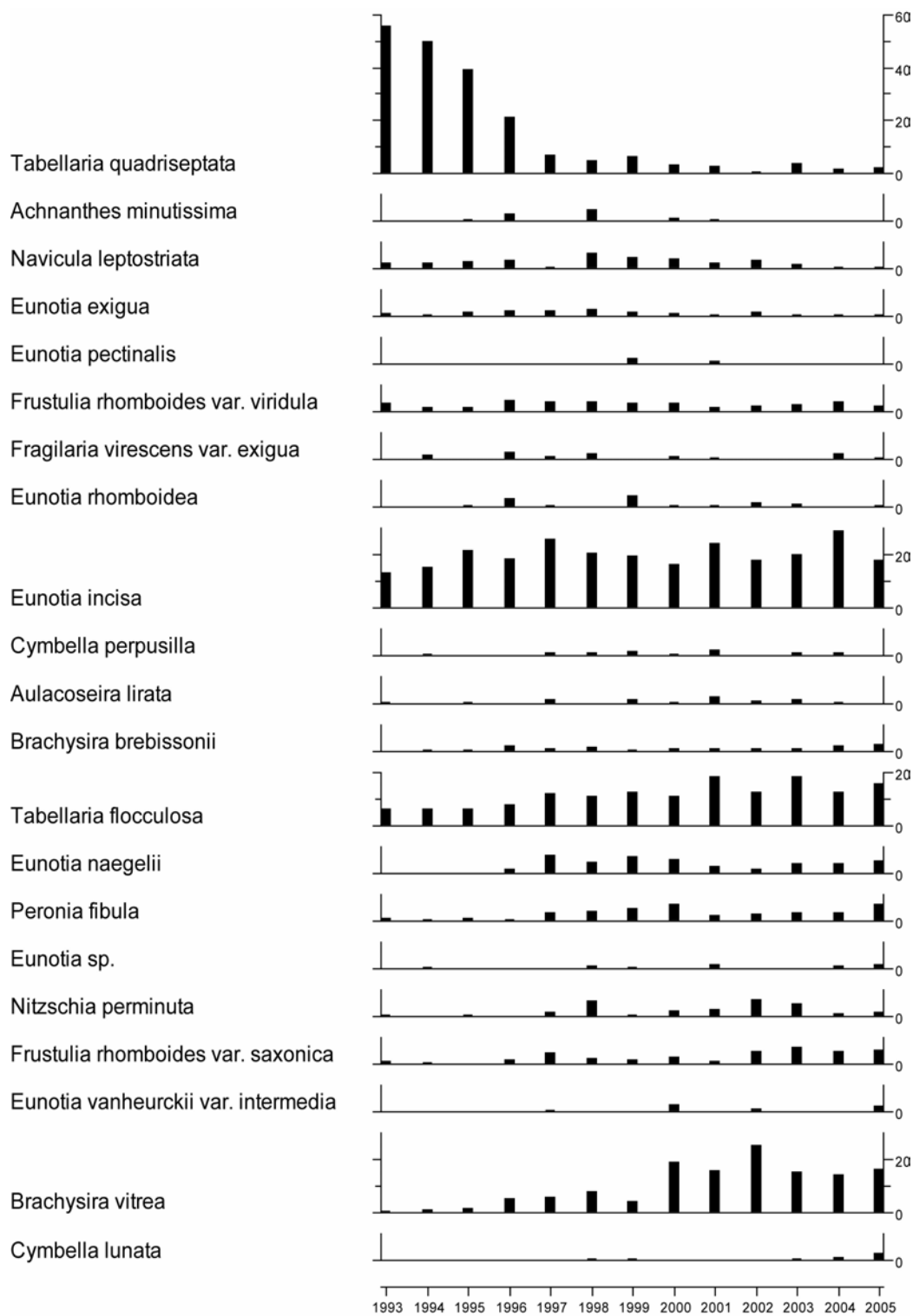

7.15.7 Thermistor data, Llyn Llgi

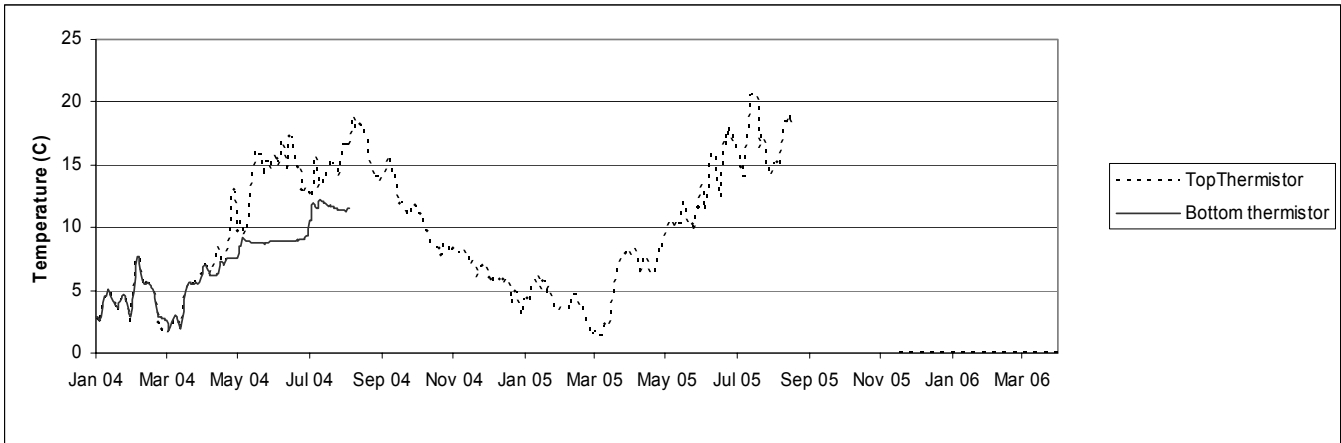

2005/2006 thermistors still in situ – data to come

7.16 Llyn Cwm Mynach

7.16.1 Spot sampled chemistry data

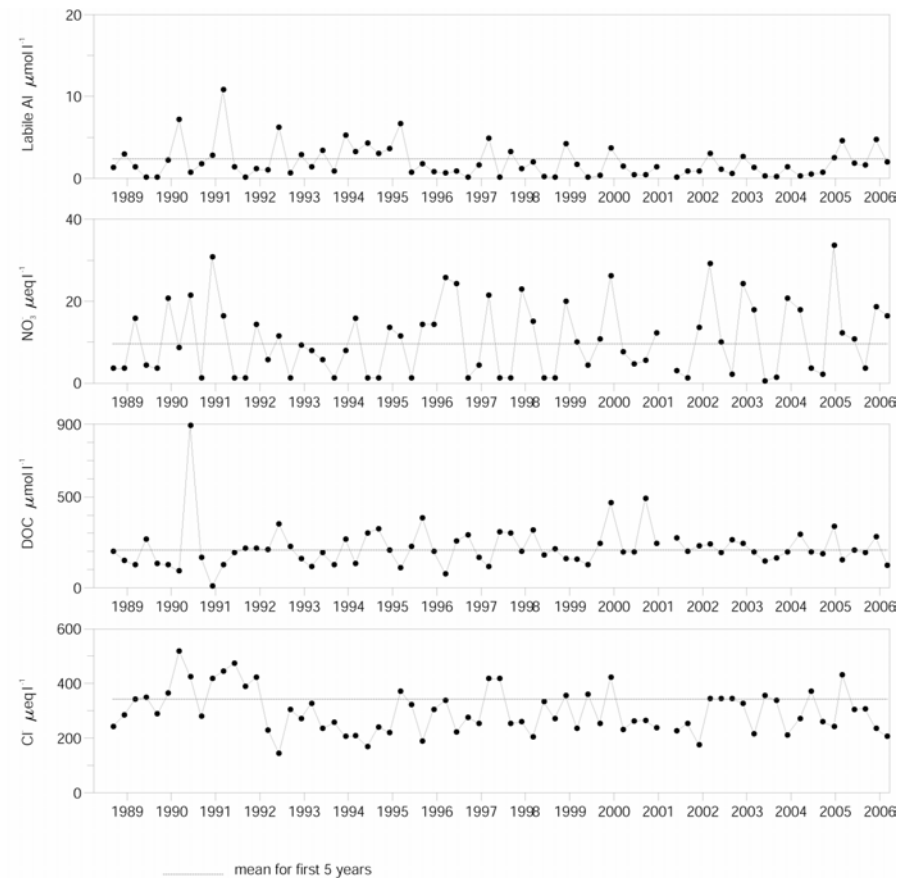
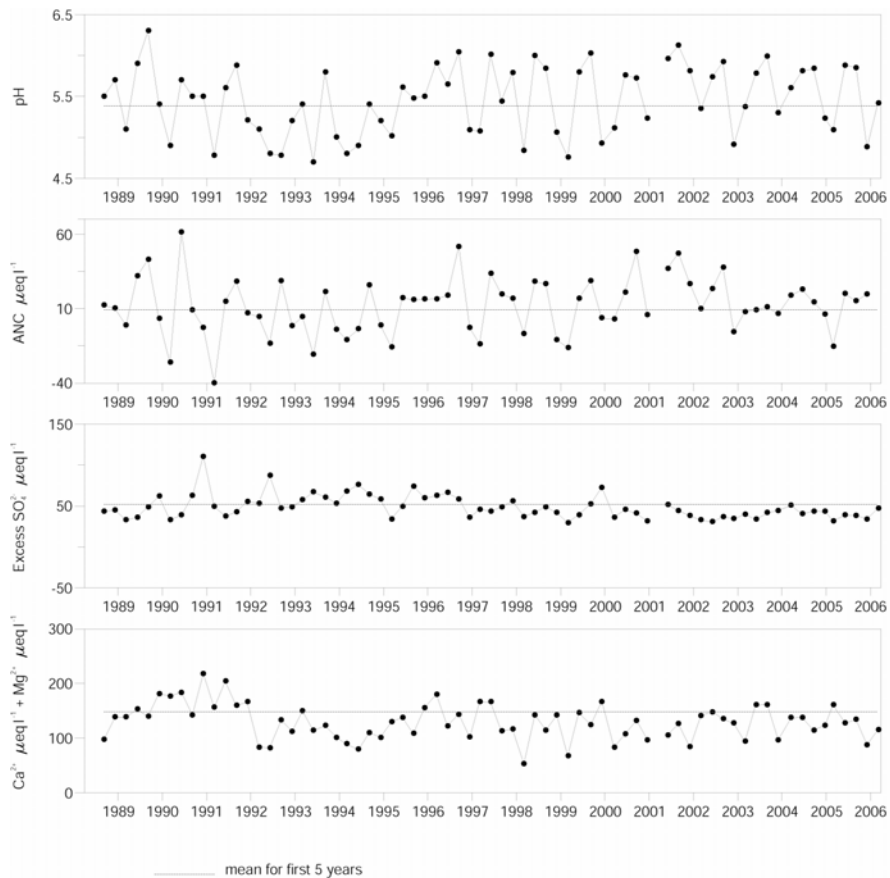

Determinand statistics

	mean 4/1988-3/1993	mean 4/2005-3/2006	std.dev. 4/2005-3/2006	SK* 4/1988-3/2006	p* 4/1988-3/2006
pH	5.38	5.51	0.47	0.01	0.21
ANC	9.18	18.30	2.75	0.50	0.12
Ca	79.13	60.25	15.09	-0.01	0.22
Mg	68.86	56.04	6.36	-0.01	0.42
Na	294.5	227.2	50.13	-0.05	0.19
K	3.41	4.62	0.59	0.00	0.00
Sol.Al	3.94	4.29	2.32	1.46	0.14

	mean 4/1988-3/1993	mean 4/2005-3/2006	std.dev. 4/2005-3/2006	SK* 4/1988-3/2006	p* 4/1988-3/2006
Sol.lab.Al	2.42	2.52	1.46	-0.54	0.65
Cl	342.6	262.7	50.93	-0.07	0.42
SO_4	88.16	67.19	5.98	-0.06	0.00
X SO_4	52.17	39.59	5.55	-0.04	0.03
NO_3	9.59	12.32	6.71	0.00	0.10
Si	56.77	23.57	15.34	-0.01	0.00
DOC	208.8	200.6	63.62	0.03	0.12

* Seasonal Kendall trend analysis: slope estimate (SK) and significance level (p)
Most units $\mu\text{eq l}^{-1}$, except Sol.Al, Sol.lab.Al and DOC ($\mu\text{mol l}^{-1}$)

7.16.2 Macroinvertebrate data

7.16.2.1 Percentage abundance summary, Llyn Cwm Mynach

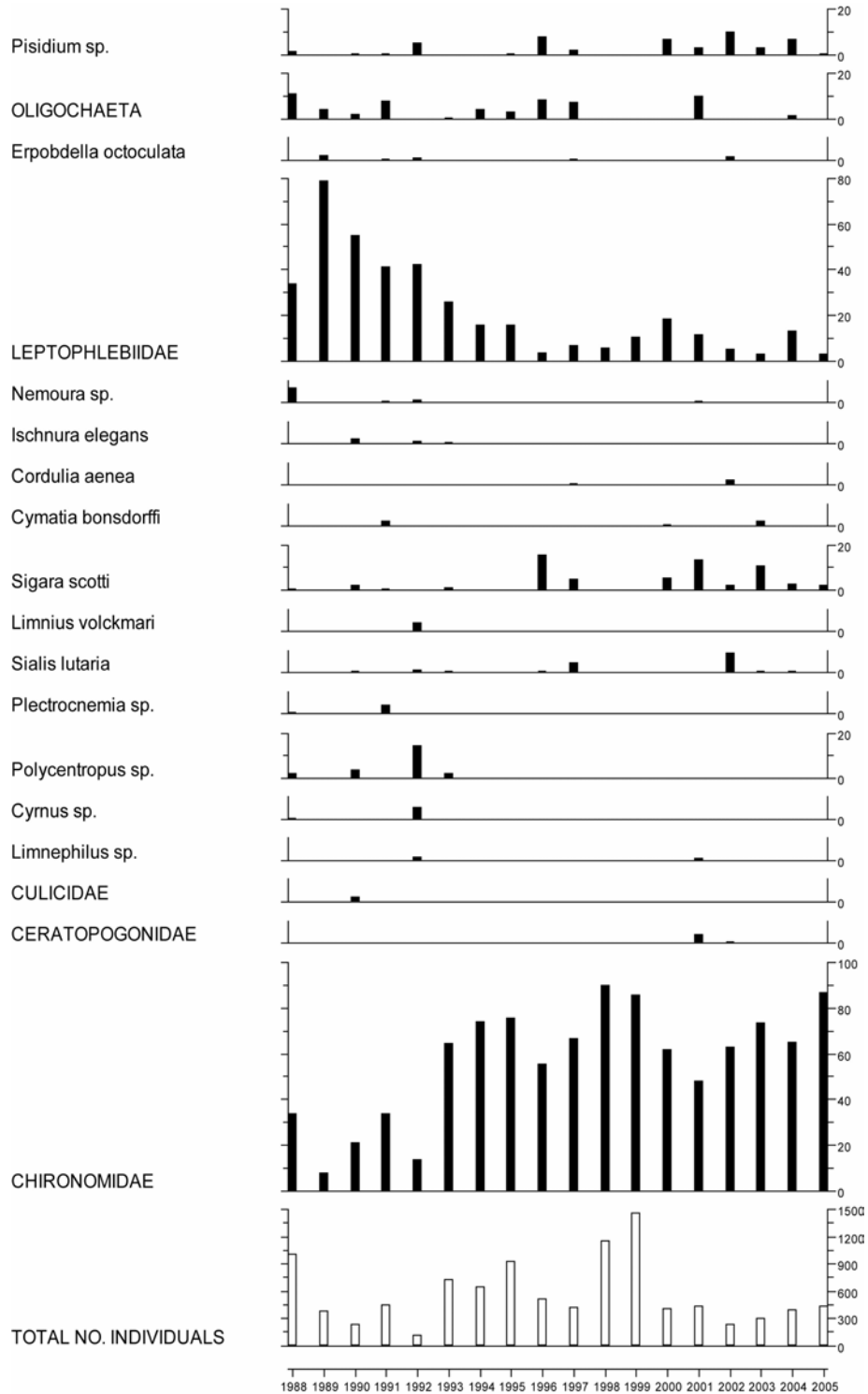

7.16.2.2 Summary statistics, Llyn Cwm Mynach

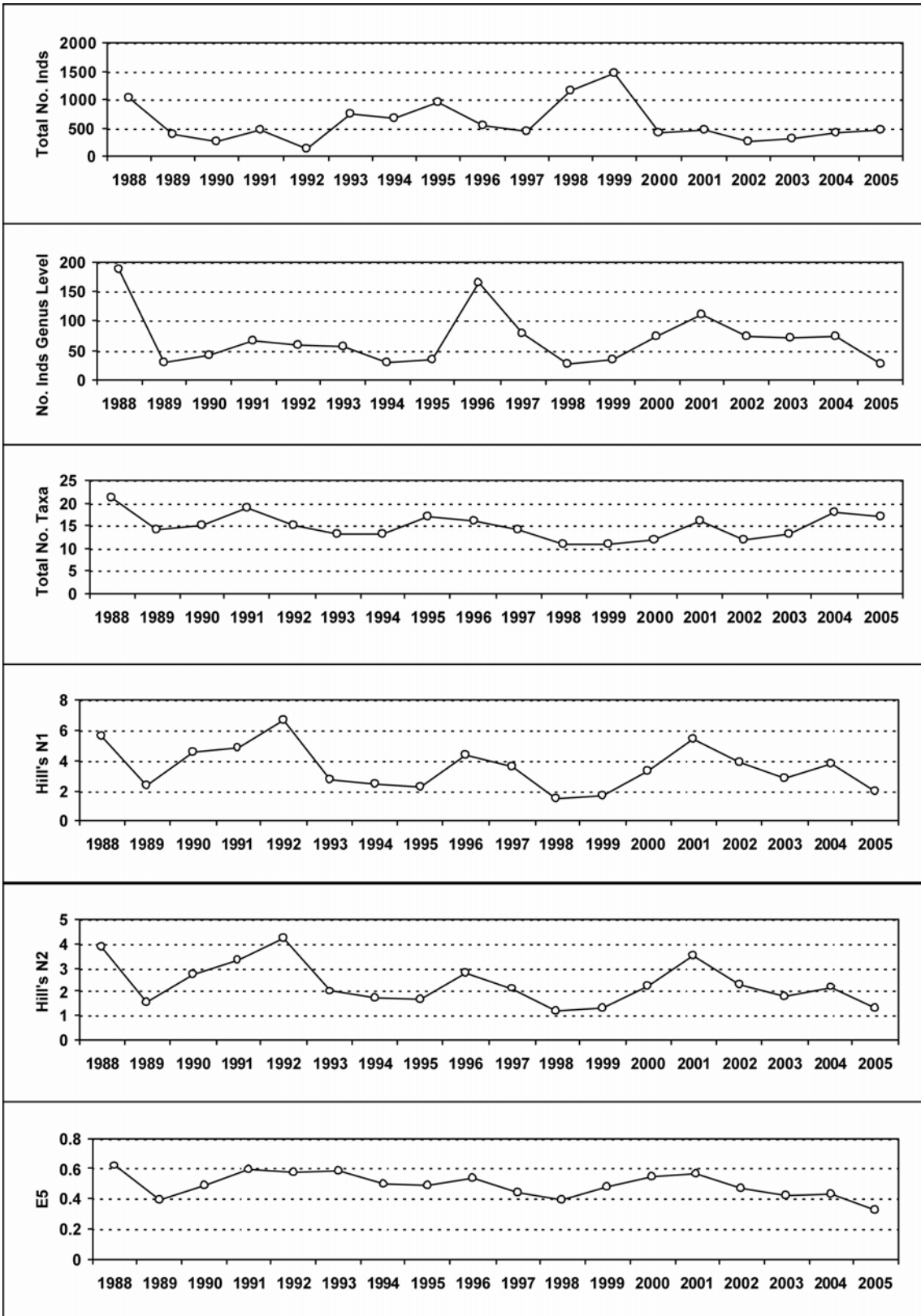

7.16.3 Fish data (for outflow stream)

7.16.3.1 Summary of mean Trout density (numbers 100m⁻²), Llyn Cwm Mynach

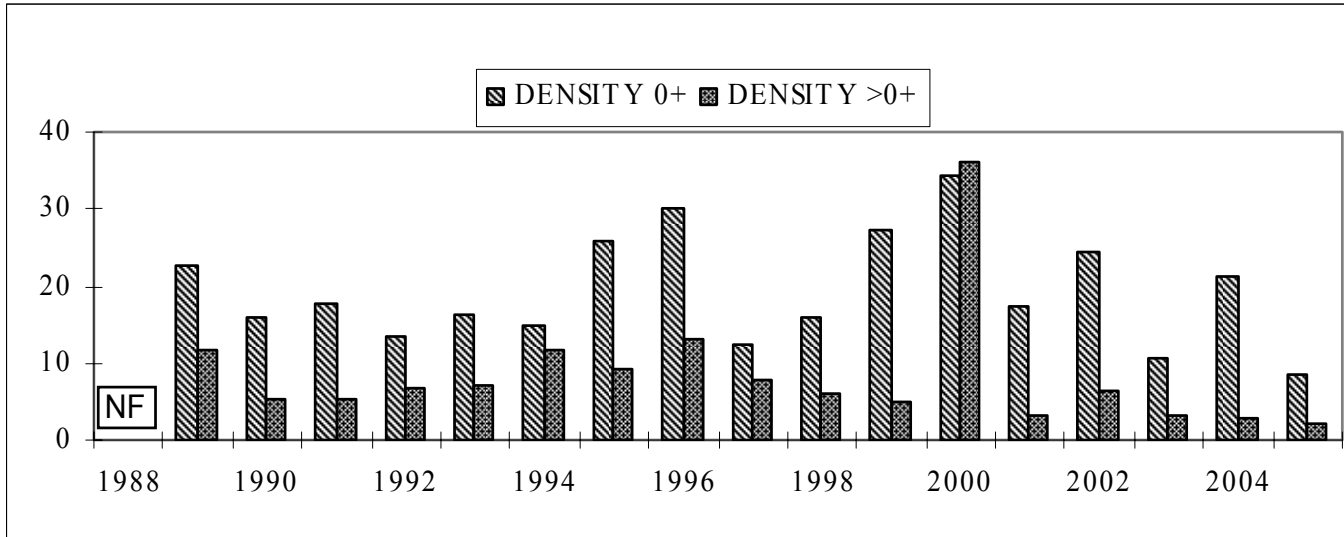

NF = Not fished

7.16.4 Epilithic diatom data

7.16.4.1 Percentage abundance summary, Llyn Cwm Mynach

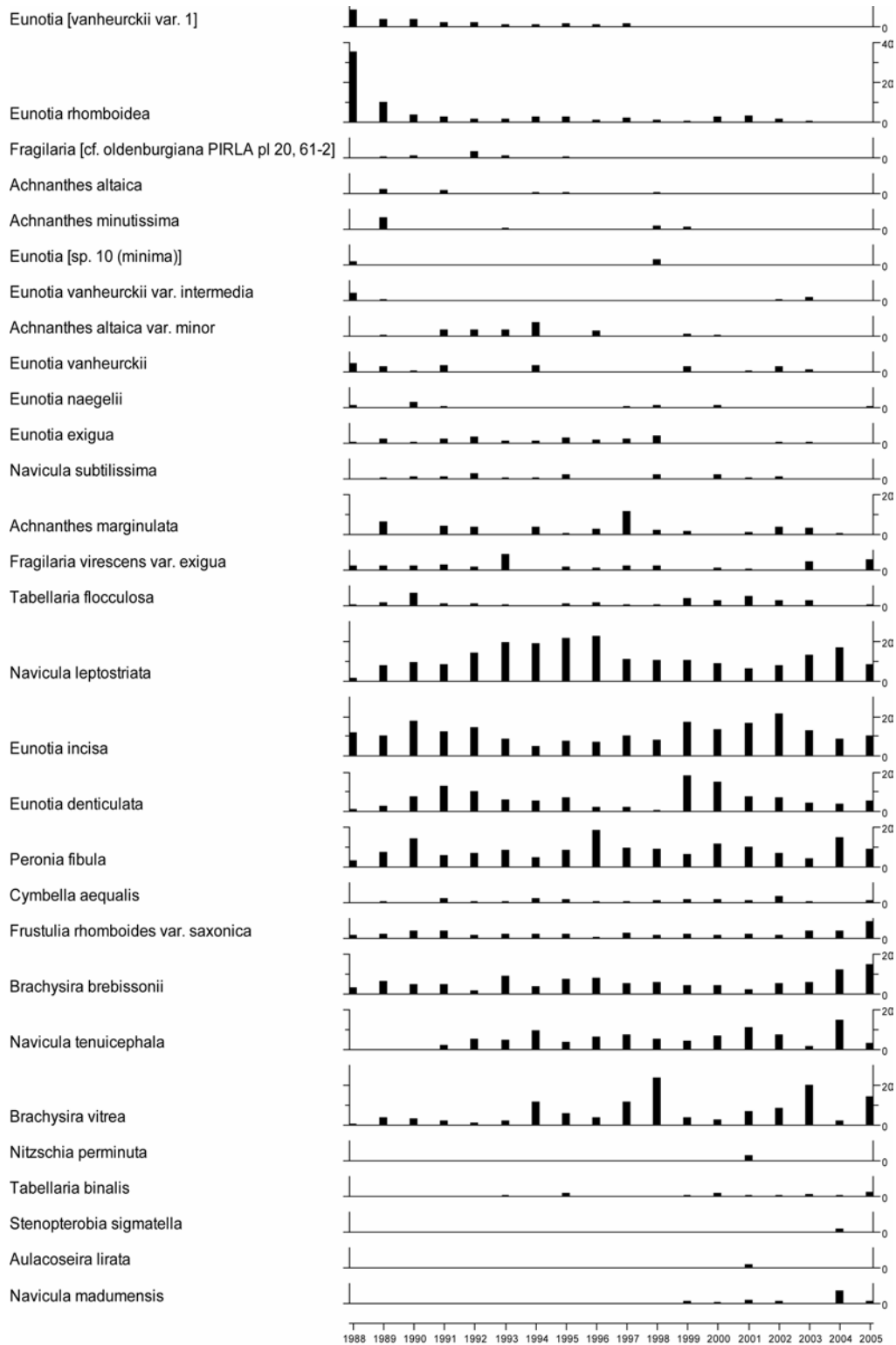

7.16.4.2 Summary statistics, Llyn Cwm Mynach

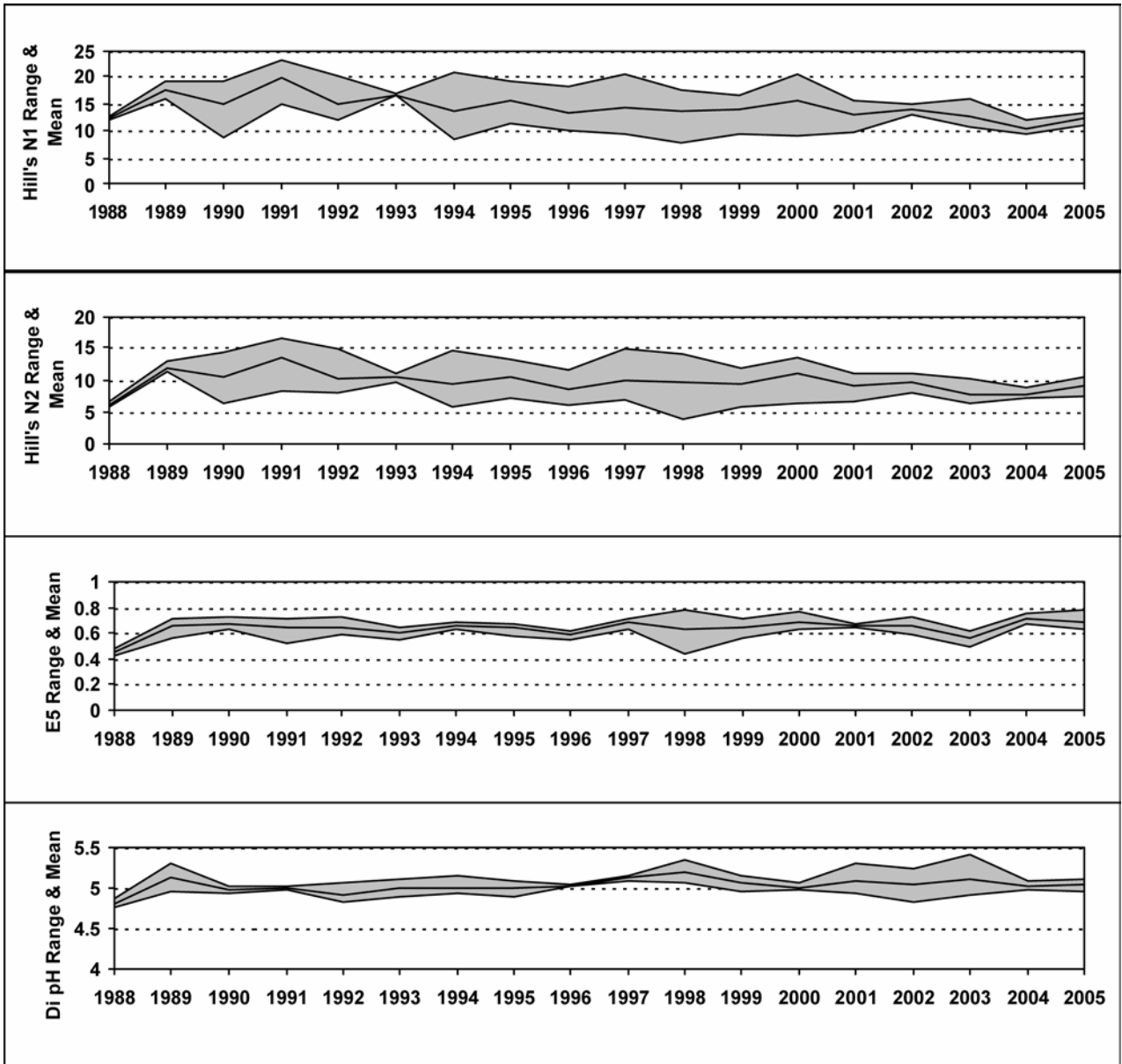

7.16.5 Aquatic macrophyte data, Llyn Cwm Mynach

Species Scores (1-5)

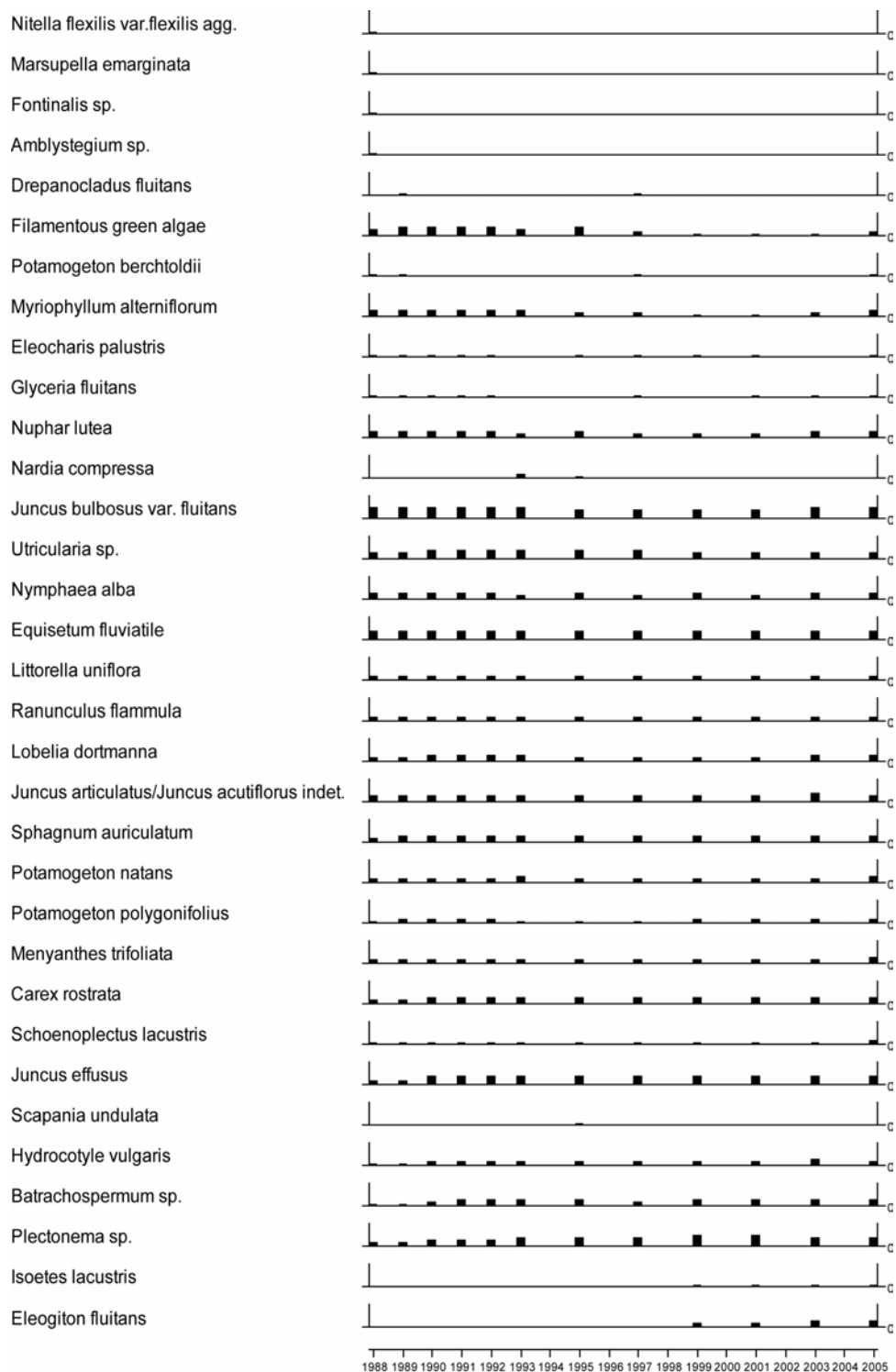

7.16.6 Sediment trap data, Llyn Cwm Mynach

Relative percentage frequency of diatom taxa

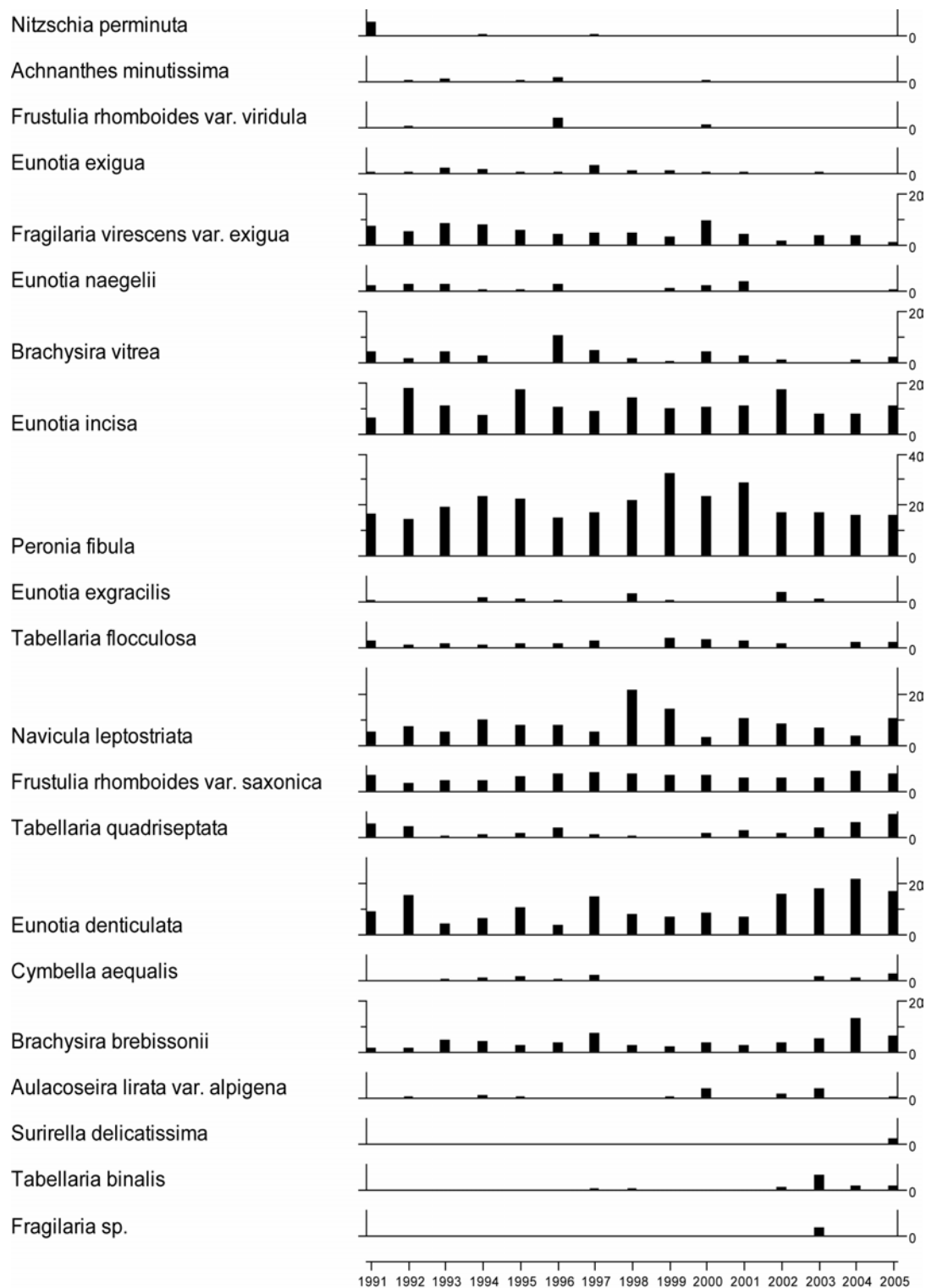

7.16.7 Thermistor data, Llyn Cwm Mynach

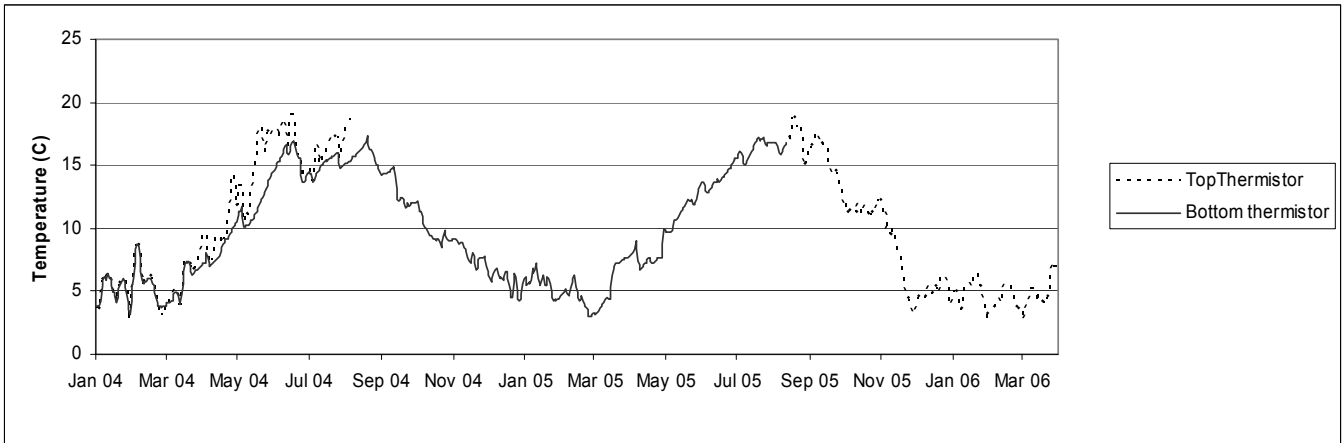

7.17 Afon Hafren

7.17.1 Spot sampled chemistry data

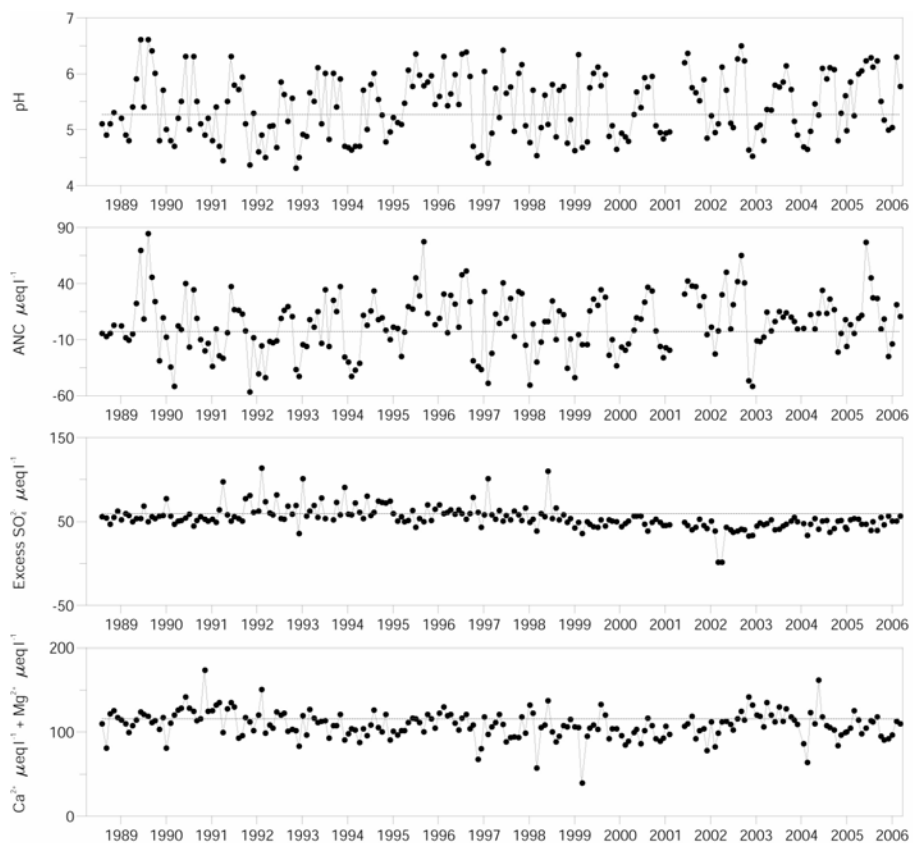

mean for first 5 years

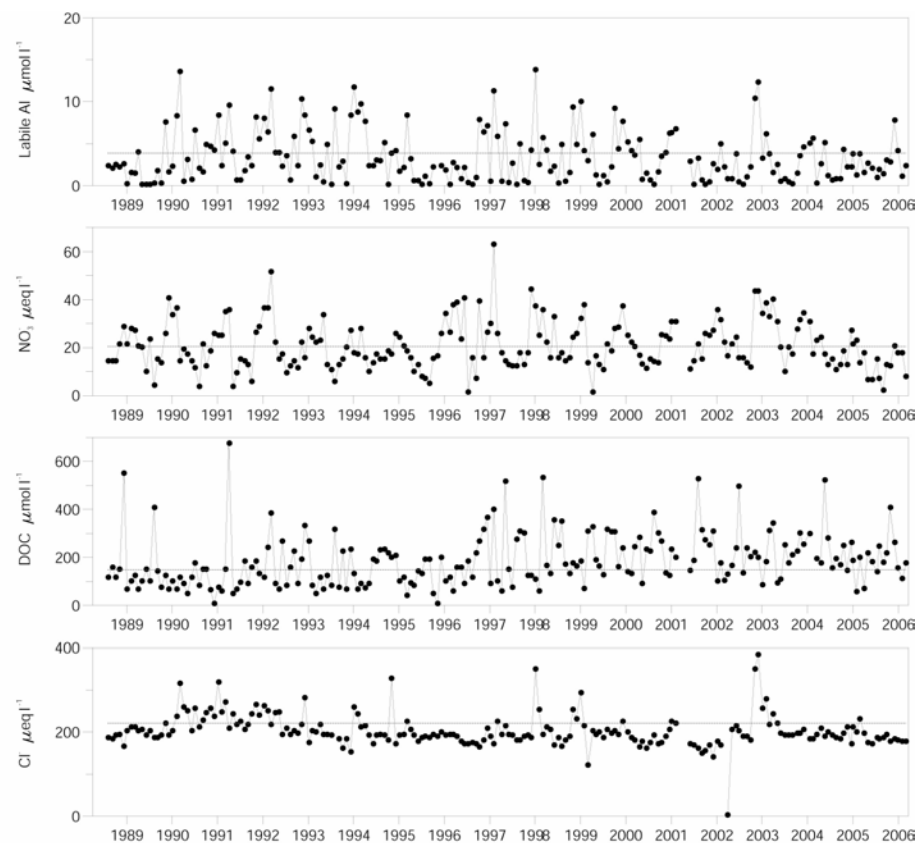

mean for first 5 years

Determinand statistics

	mean 4/1988-3/1993	mean 4/2005-3/2006	std.dev. 4/2005-3/2006	SK* 4/1988-3/2006	p* 4/1988-3/2006
pH	5.27	5.80	0.50	0.02	0.09
ANC	-2.57	16.07	26.73	0.87	0.06
Ca	48.08	41.46	5.90	-0.01	0.01
Mg	67.32	62.85	4.43	0.00	0.26
Na	201.0	175.7	8.39	-0.02	0.03
K	3.20	3.31	1.15	0.00	0.01
Sol.AI	6.38	4.64	2.52	0.00	0.96

	mean 4/1988-3/1993	mean 4/2005-3/2006	std.dev. 4/2005-3/2006	SK* 4/1988-3/2006	p* 4/1988-3/2006
Sol.lab.AI	3.83	2.64	1.85	-0.90	0.38
Cl	221.8	182.4	7.61	-0.05	0.05
SO_4	82.70	67.88	5.99	-0.05	0.00
XSO_4	59.41	48.73	5.82	-0.05	0.00
NO_3	20.45	12.02	5.94	0.00	0.97
Si	113.8	113.1	21.07	-0.01	0.06
DOC	149.3	197.2	86.02	0.07	0.00

* Seasonal Kendall trend analysis: slope estimate (SK) and significance level (p)
Most units $\mu\text{eq l}^{-1}$, except Sol.AI, Sol.lab.AI and DOC ($\mu\text{mol l}^{-1}$)

7.17.2 Macroinvertebrate data

7.17.2.1 Percentage abundance summary, Afon Hafren

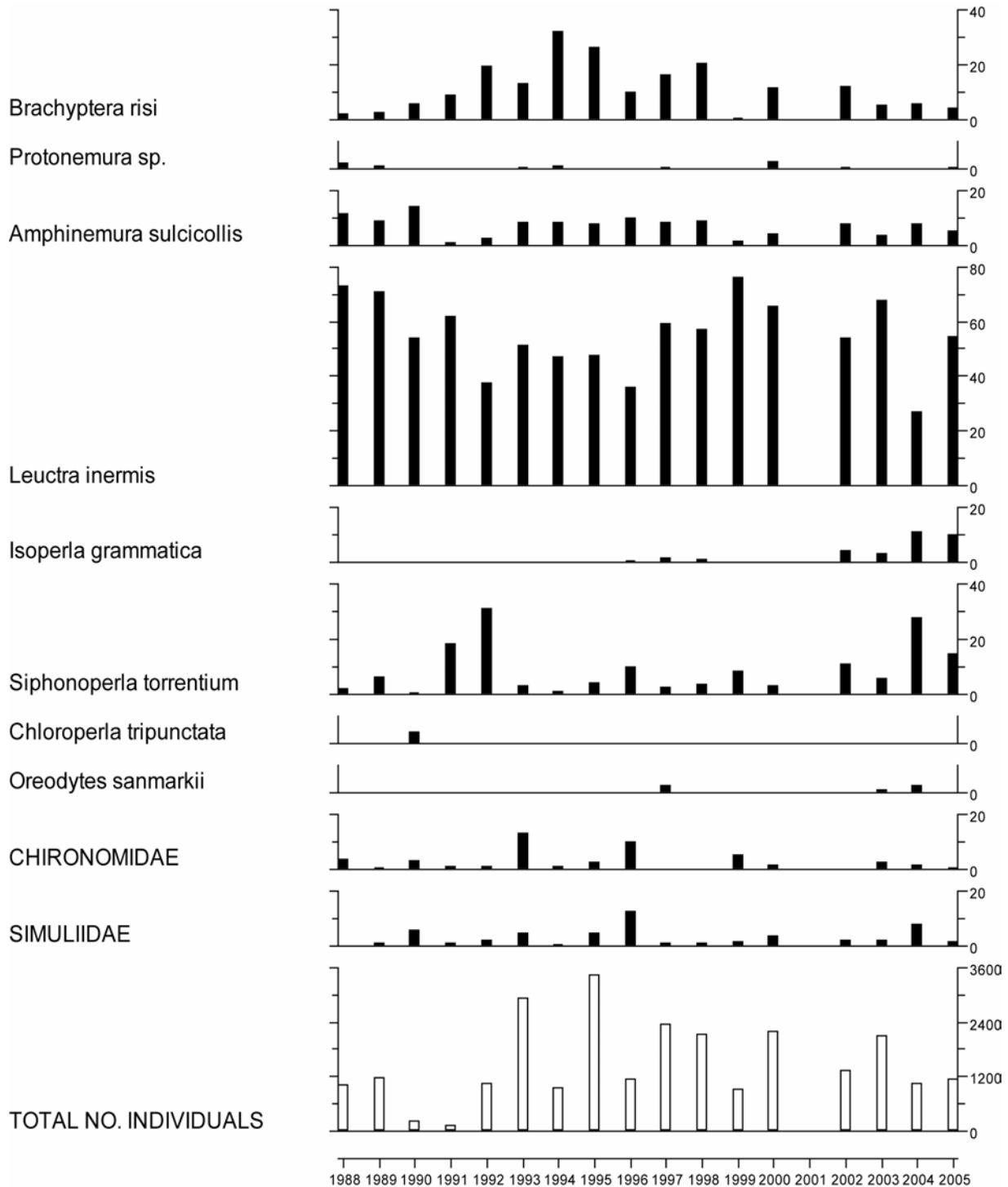

No sampling in 2001 due to Foot and Mouth restrictions.

7.17.2.2 Summary statistics, Afon Hafren

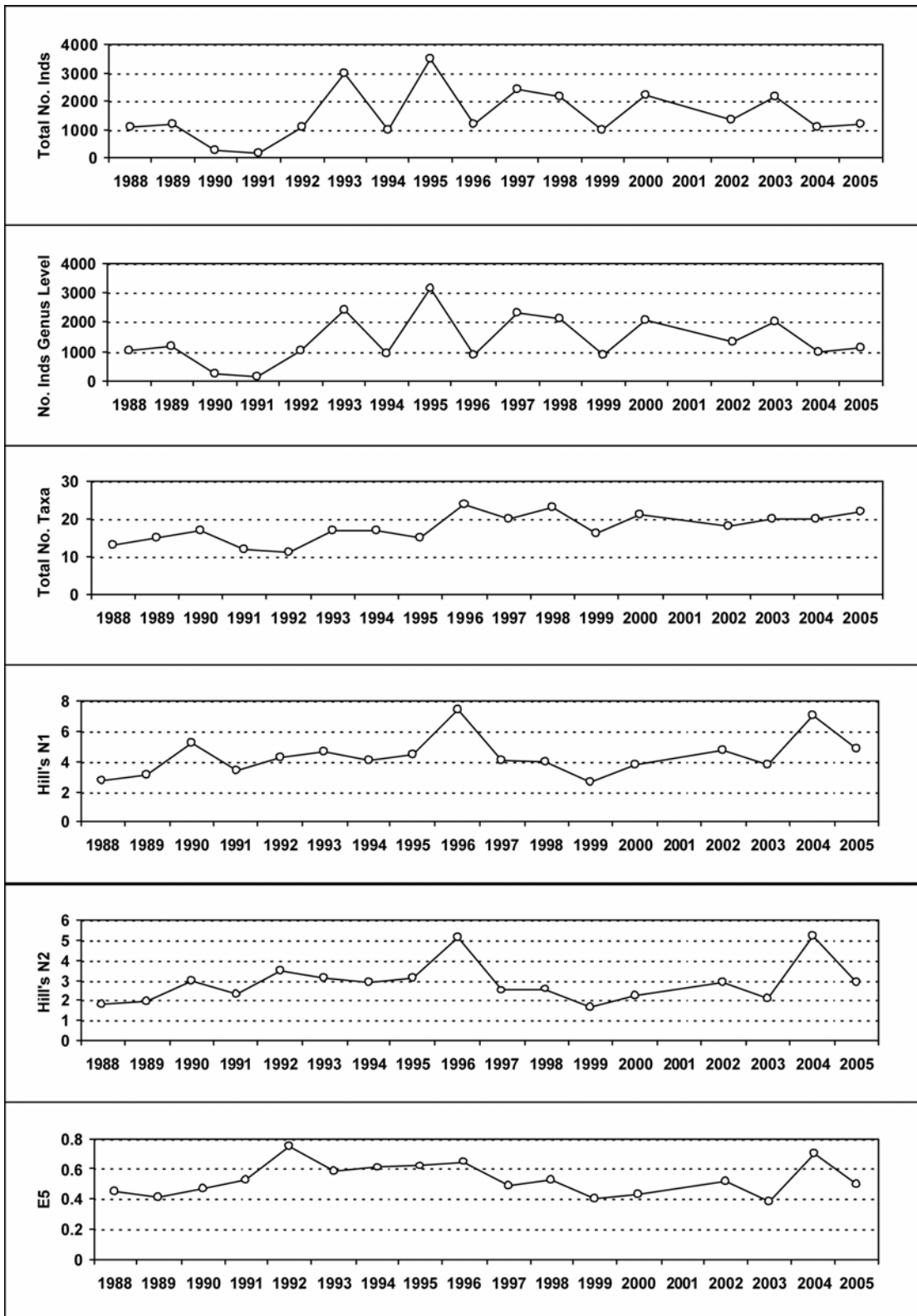

No sampling in 2001 due to Foot and Mouth restrictions.

7.17.3 Fish data

7.17.3.1 Summary of mean Trout density (numbers 100m⁻²), Afon Hafren

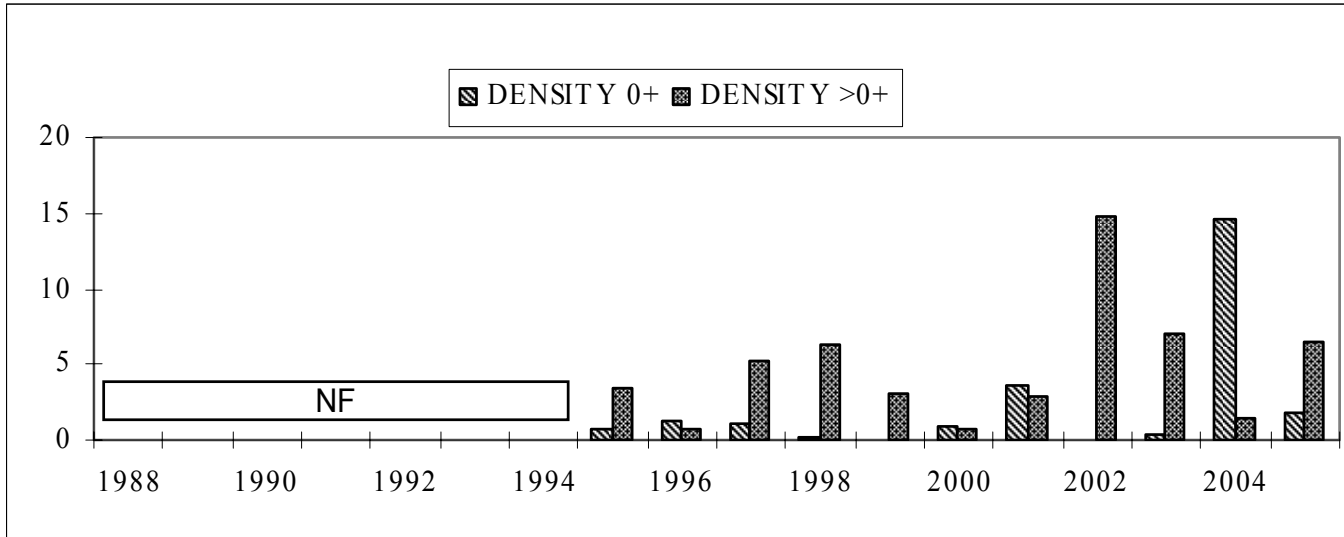

NF = Not fished

7.17.4 Epilithic diatom data

7.17.4.1 Percentage abundance summary, Afon Hafren

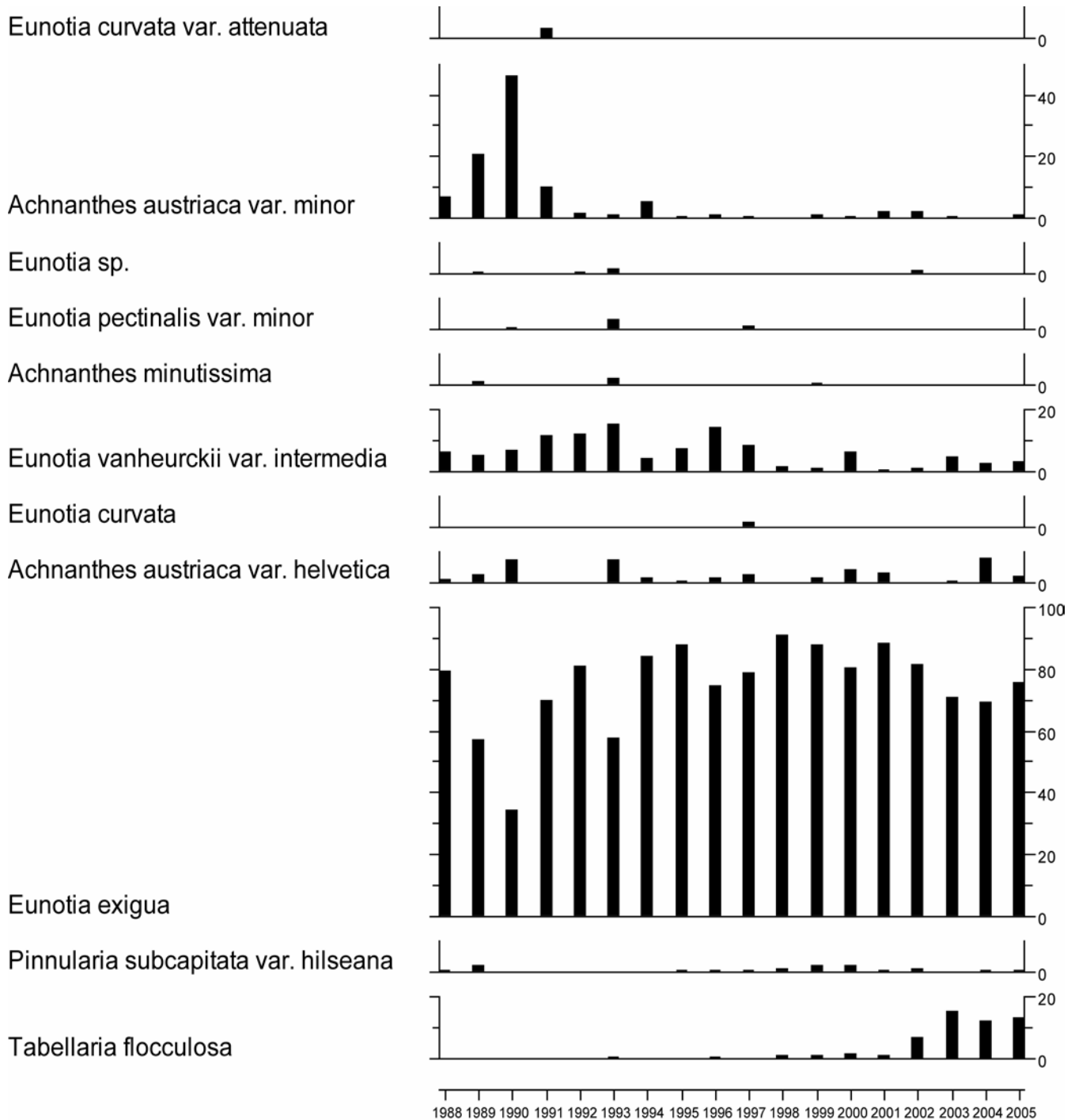

7.17.4.2 Summary statistics, Afon Hafren

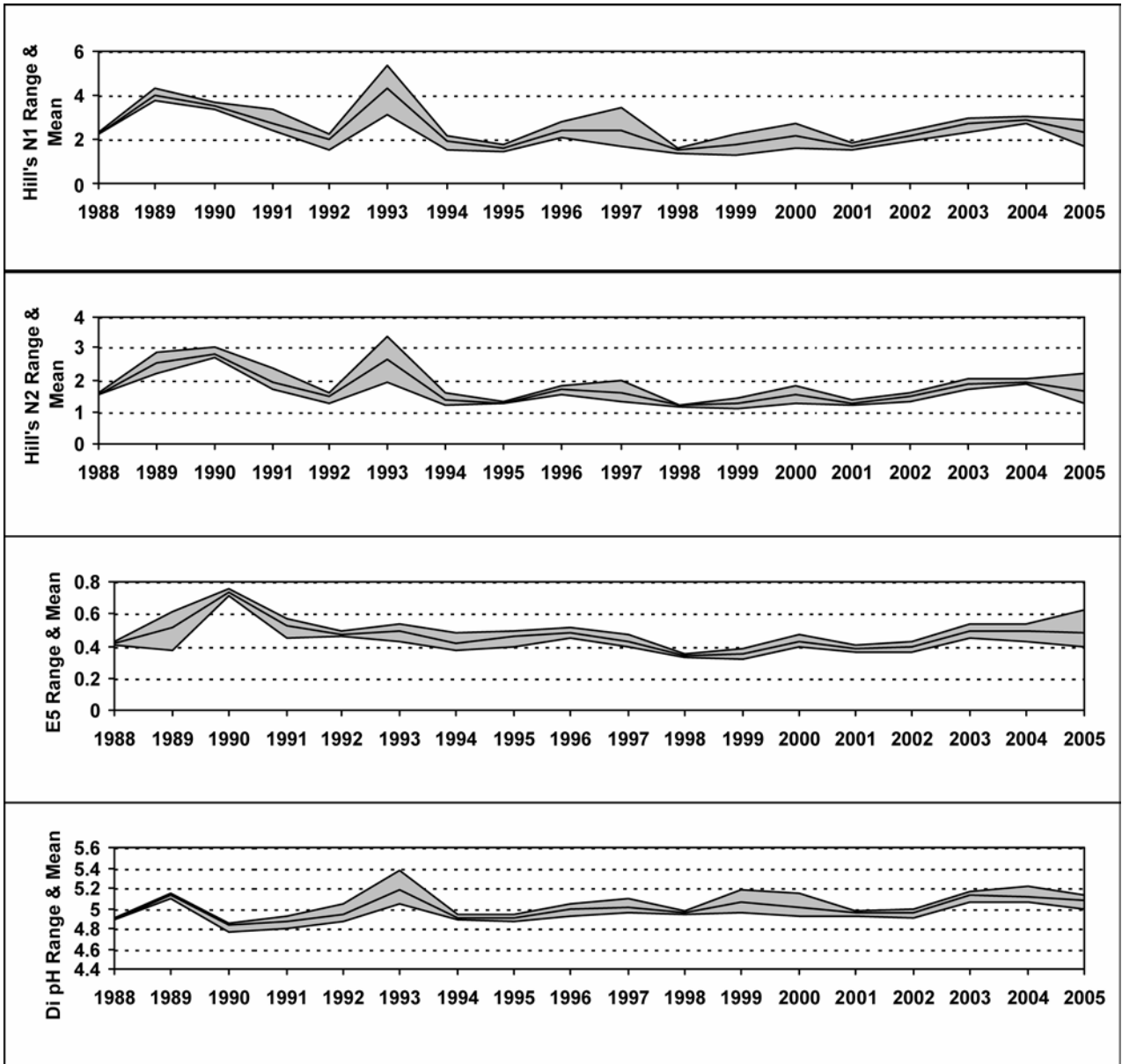

7.17.5 Aquatic macrophyte data, Afon Hafren

Percentage Species Cover

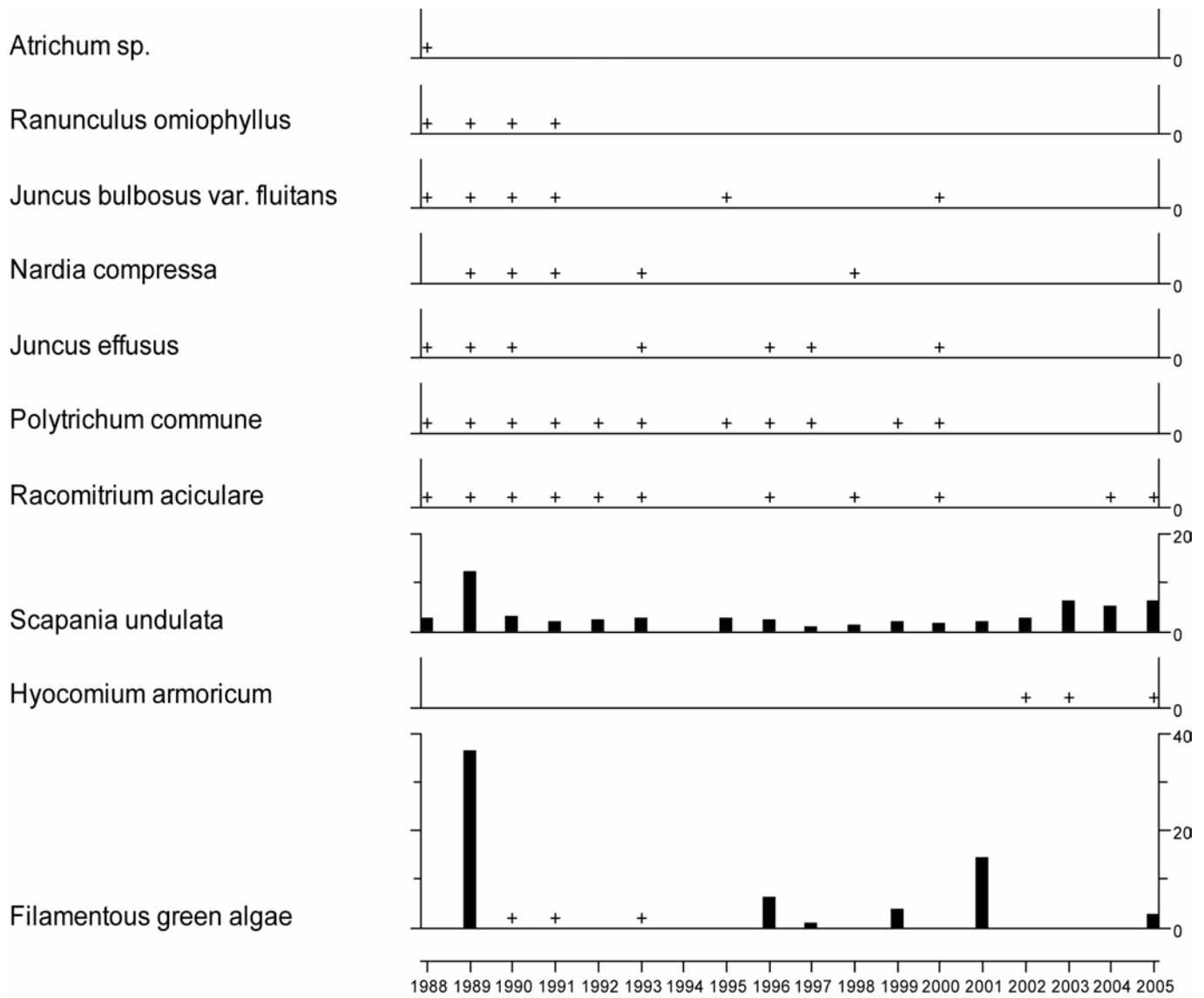

+ Represents <0.25% abundance

7.18 Afon Gwy

7.18.1 Spot sampled chemistry data

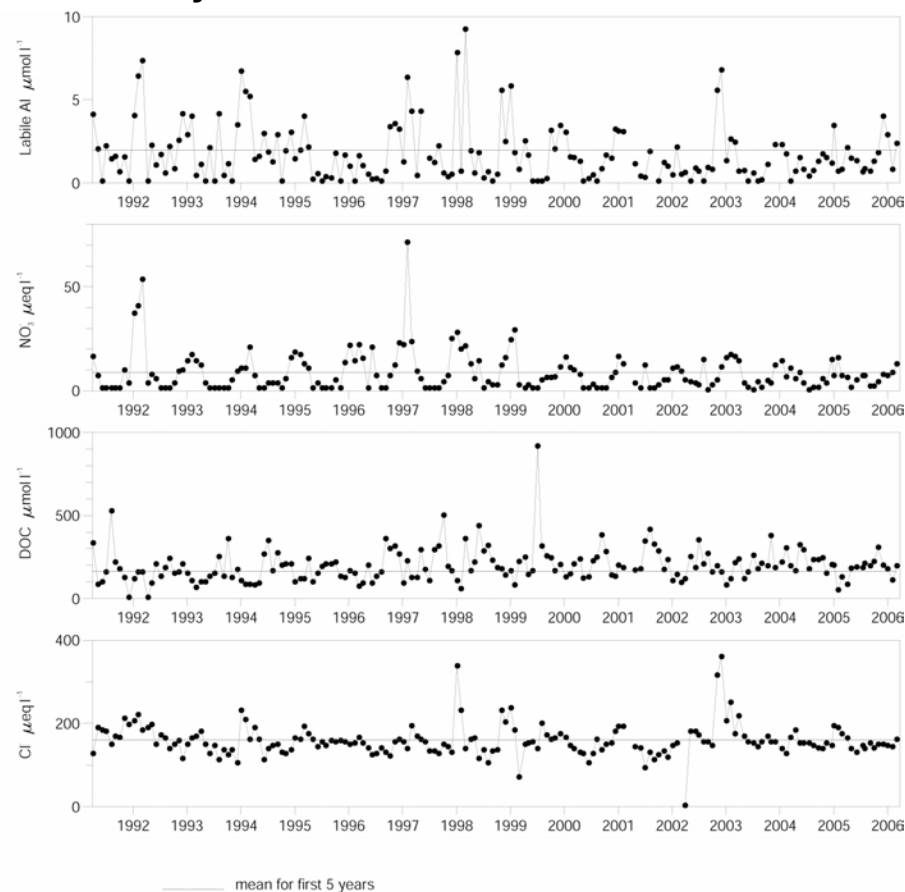
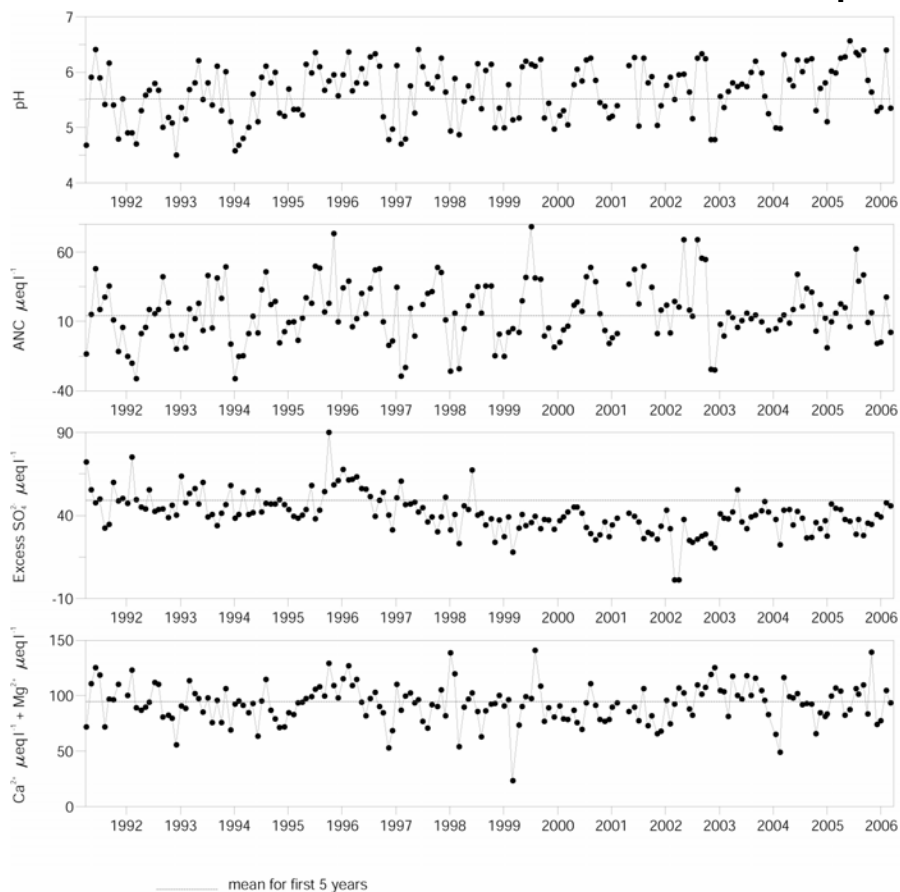

Determinand statistics

	mean 4/1991-3/1996	mean 4/2005-3/2006	std.dev. 4/2005-3/2006	SK* 4/1991-3/2006	p* 4/1991-3/2006
pH	5.51	6.00	0.48	0.03	0.01
ANC	14.00	19.70	20.70	0.64	0.09
Ca	40.57	38.71	7.27	0.00	0.32
Mg	54.08	57.99	14.51	0.00	0.66
Na	147.5	141.7	8.18	0.00	0.62
K	3.24	2.95	2.28	0.00	0.13
Sol.AI	3.93	3.19	1.31	-1.18	0.21

	mean 4/1991-3/1996	mean 4/2005-3/2006	std.dev. 4/2005-3/2006	SK* 4/1991-3/2006	p* 4/1991-3/2006
Sol.lab.AI	1.98	1.69	1.01	-0.01	0.18
Cl	159.7	146.5	9.53	-0.02	0.33
SO ₄	65.90	53.12	6.38	-0.06	0.00
XSO ₄	49.13	37.74	6.05	-0.05	0.00
NO ₃	8.87	6.01	3.24	0.00	0.32
Si	69.88	74.52	24.85	0.00	0.82
DOC	163.5	188.4	54.17	0.04	0.03

* Seasonal Kendall trend analysis: slope estimate (SK) and significance level (p)
Most units $\mu\text{eq l}^{-1}$, except Sol.AI, Sol.lab.AI and DOC ($\mu\text{mol l}^{-1}$)

7.18.2 Macroinvertebrate data

7.18.2.1 Percentage abundance summary, Afon Gwy

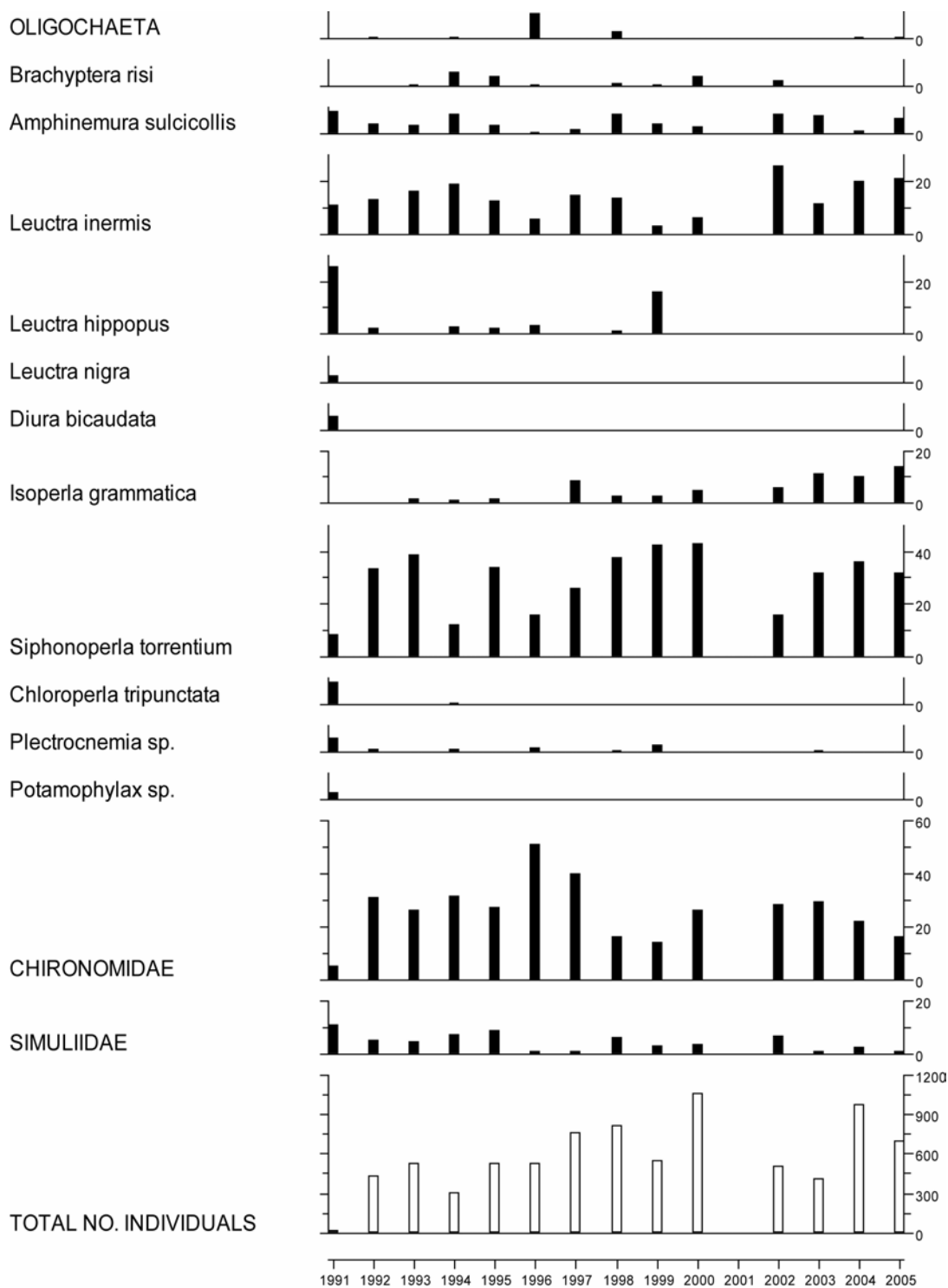

No sampling in 2001 due to Foot and Mouth restrictions.

7.18.2.2 Summary statistics, Afon Gwy

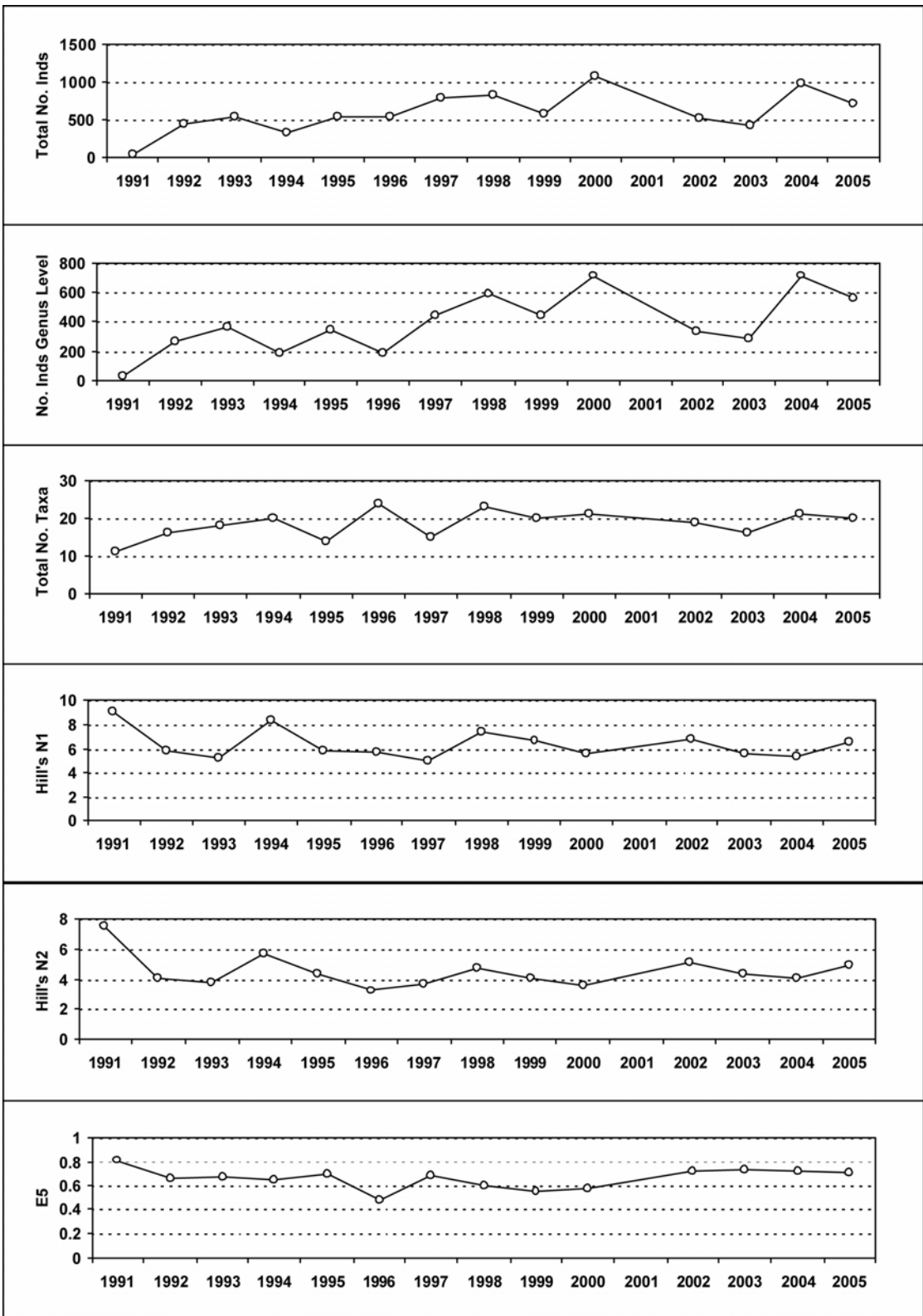

No sampling in 2001 due to Foot and Mouth restrictions.

7.18.3 Fish data

7.18.3.1 Summary of mean Trout density (numbers 100m⁻²), Afon Gwy

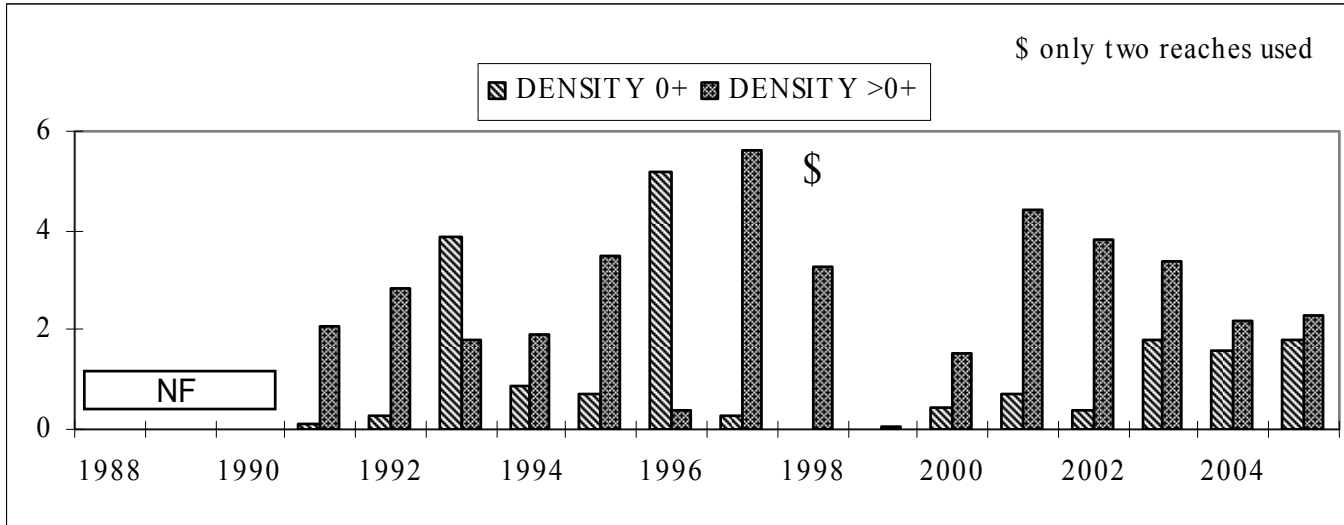

NF = Not fished

7.18.4 Epilithic diatom data

7.18.4.1 Percentage abundance summary, Afon Gwy

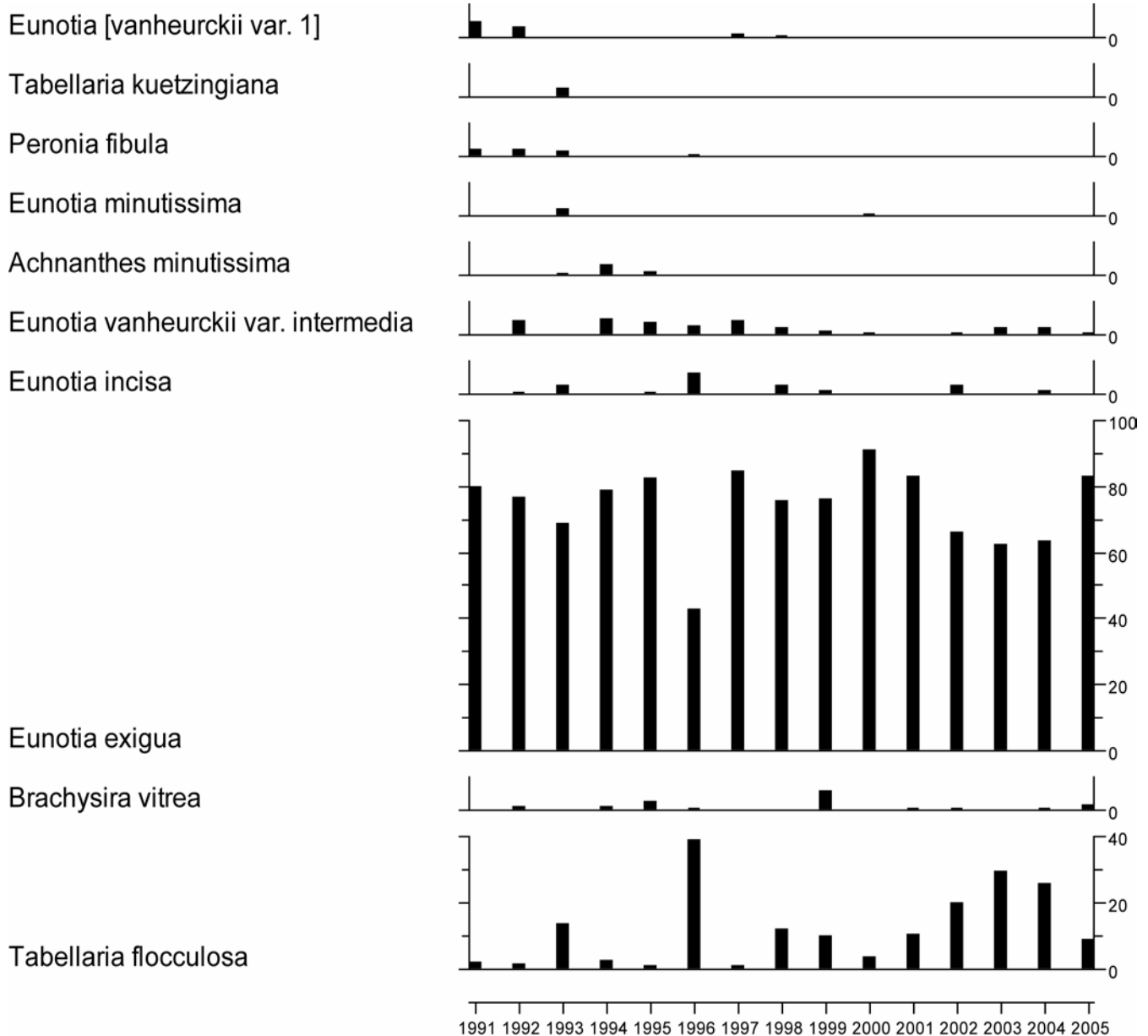

7.18.4.2 Summary statistics, Afon Gwy

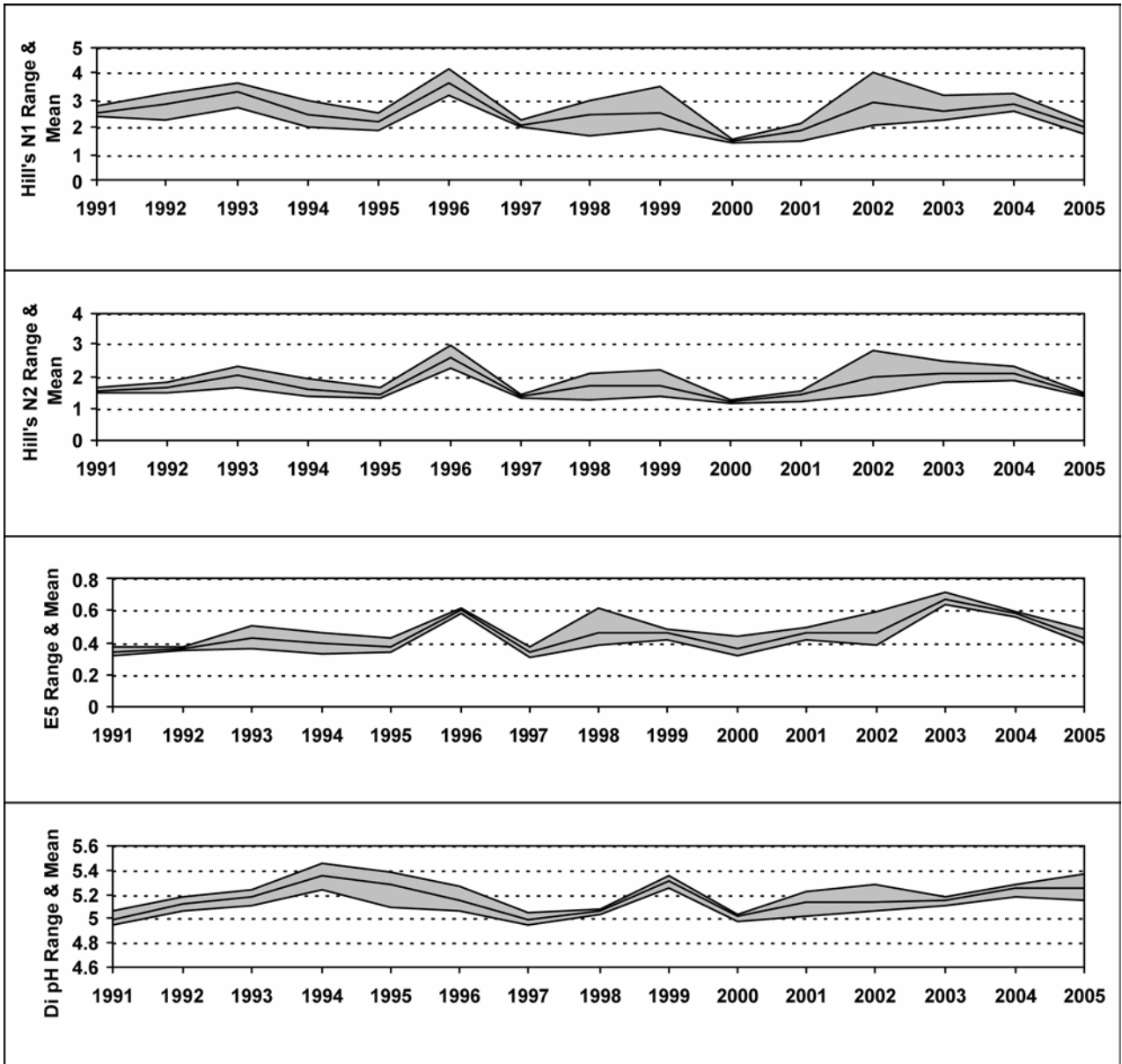

7.18.5 Aquatic macrophyte data, Afon Gwy

Percentage Species Cover

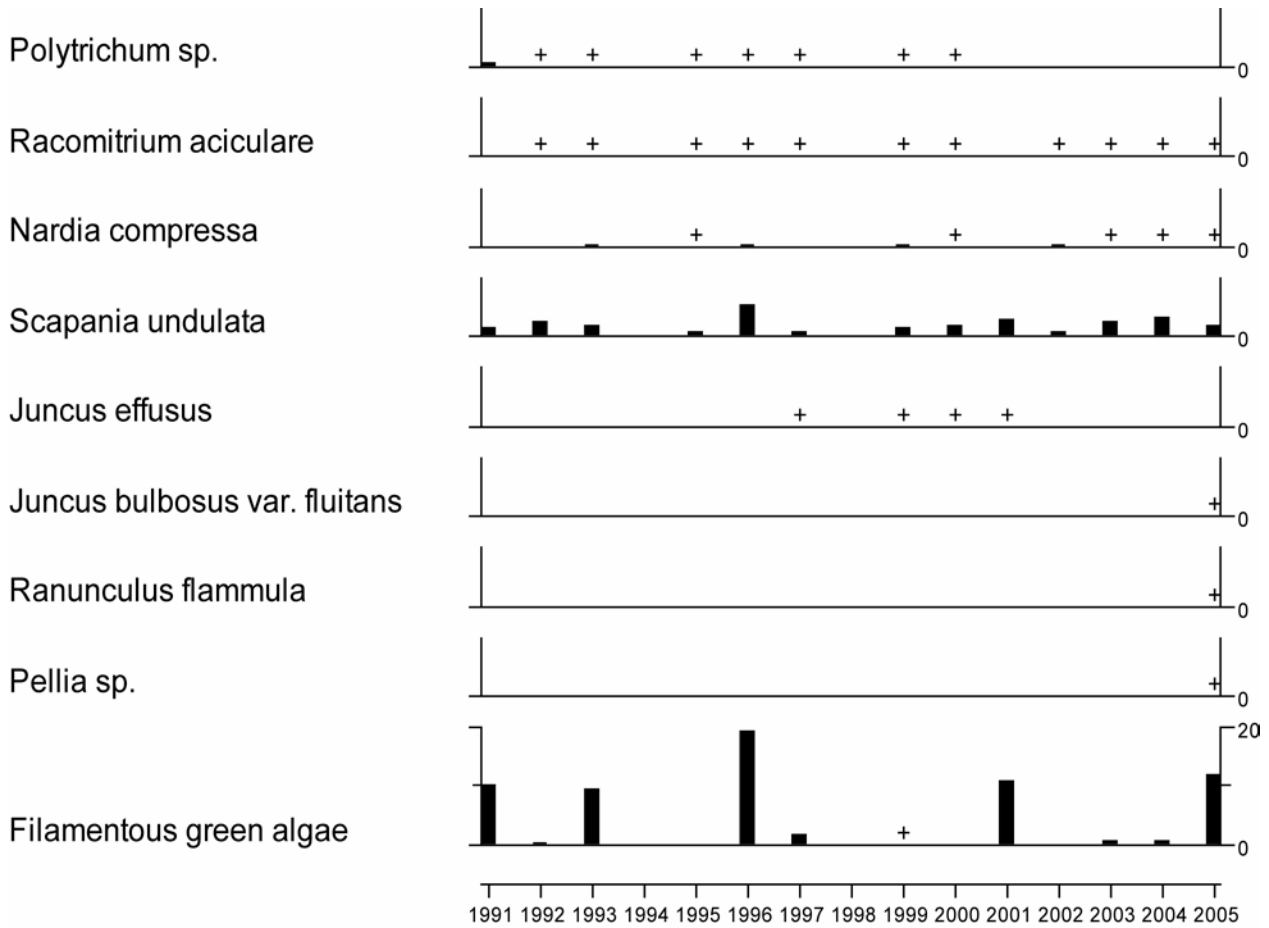

+ Represents <math><0.25\%</math> abundance

7.19 Beaghs Burn

7.19.1 Spot sampled chemistry data

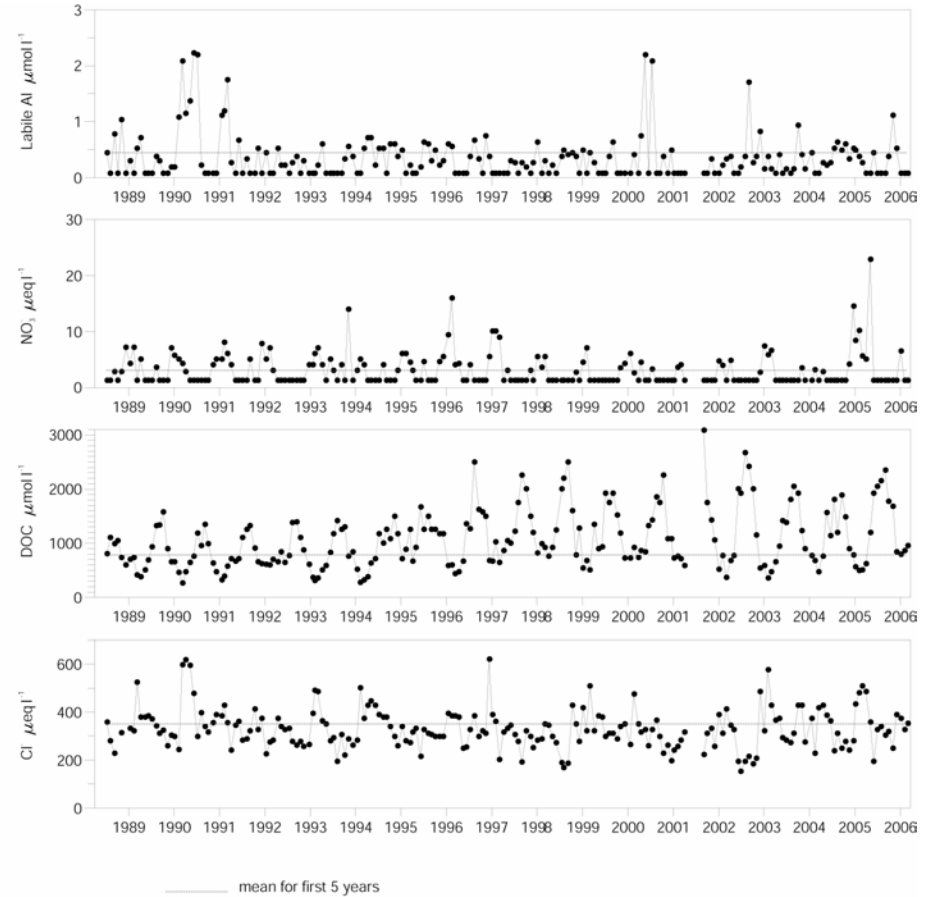
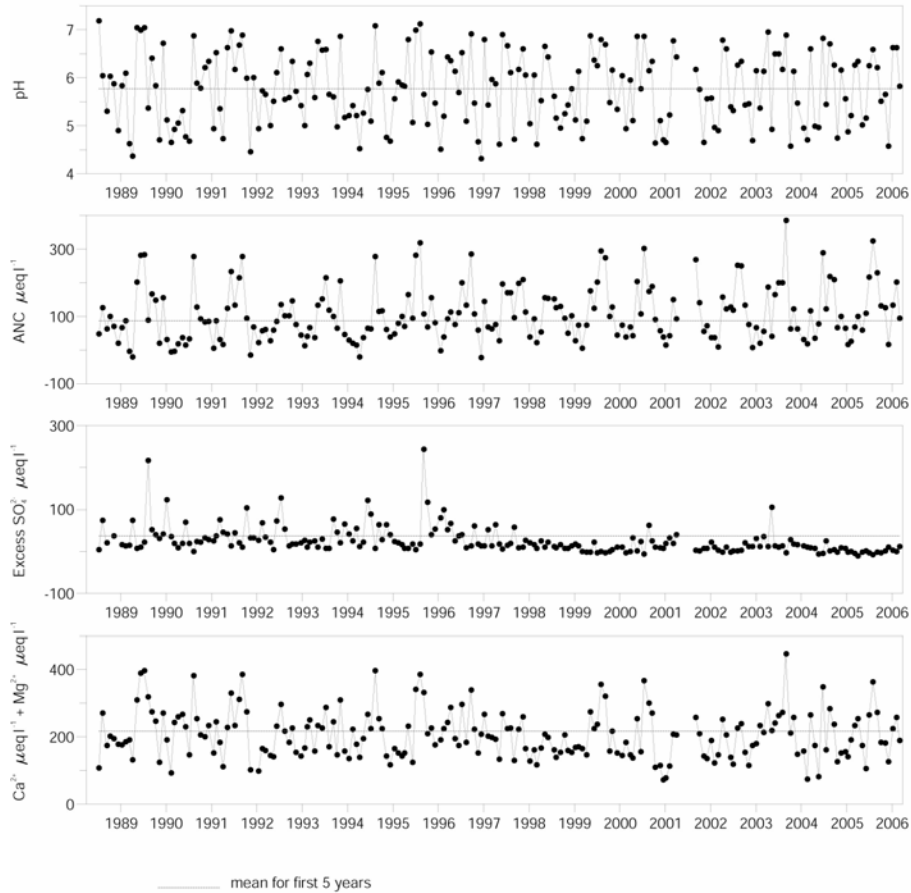

Determinand statistics

	mean 4/1988-3/1993	mean 4/2005-3/2006	std.dev. 4/2005-3/2006	SK* 4/1988-3/2006	p* 4/1988-3/2006
pH	5.76	5.86	0.69	0.00	0.87
ANC	86.98	144.5	84.41	2.39	0.02
Ca	103.2	107.3	43.48	-0.01	0.45
Mg	113.9	108.2	28.21	-0.01	0.18
Na	306.7	296.7	48.35	-0.05	0.12
K	11.31	9.59	2.57	0.00	0.64
Sol.AI	2.14	1.82	1.02	-0.01	0.04

	mean 4/1988-3/1993	mean 4/2005-3/2006	std.dev. 4/2005-3/2006	SK* 4/1988-3/2006	p* 4/1988-3/2006
Sol.lab.AI	0.44	0.25	0.32	0.00	0.89
Cl	350.5	334.0	71.55	-0.05	0.26
SO_4	73.68	34.38	8.86	-0.10	0.00
X SO_4	37.39	-0.70	6.35	-0.09	0.00
NO_3	3.11	3.82	6.24	0.00	0.10
Si	68.92	117.0	81.26	0.00	0.88
DOC	783.8	1429.9	615.7	0.39	0.00

* Seasonal Kendall trend analysis: slope estimate (SK) and significance level (p)
Most units $\mu\text{eq l}^{-1}$, except Sol.AI, Sol.lab.AI and DOC ($\mu\text{mol l}^{-1}$)

7.19.2 Macroinvertebrate data

7.19.2.1 Percentage abundance summary, Beaghs Burn

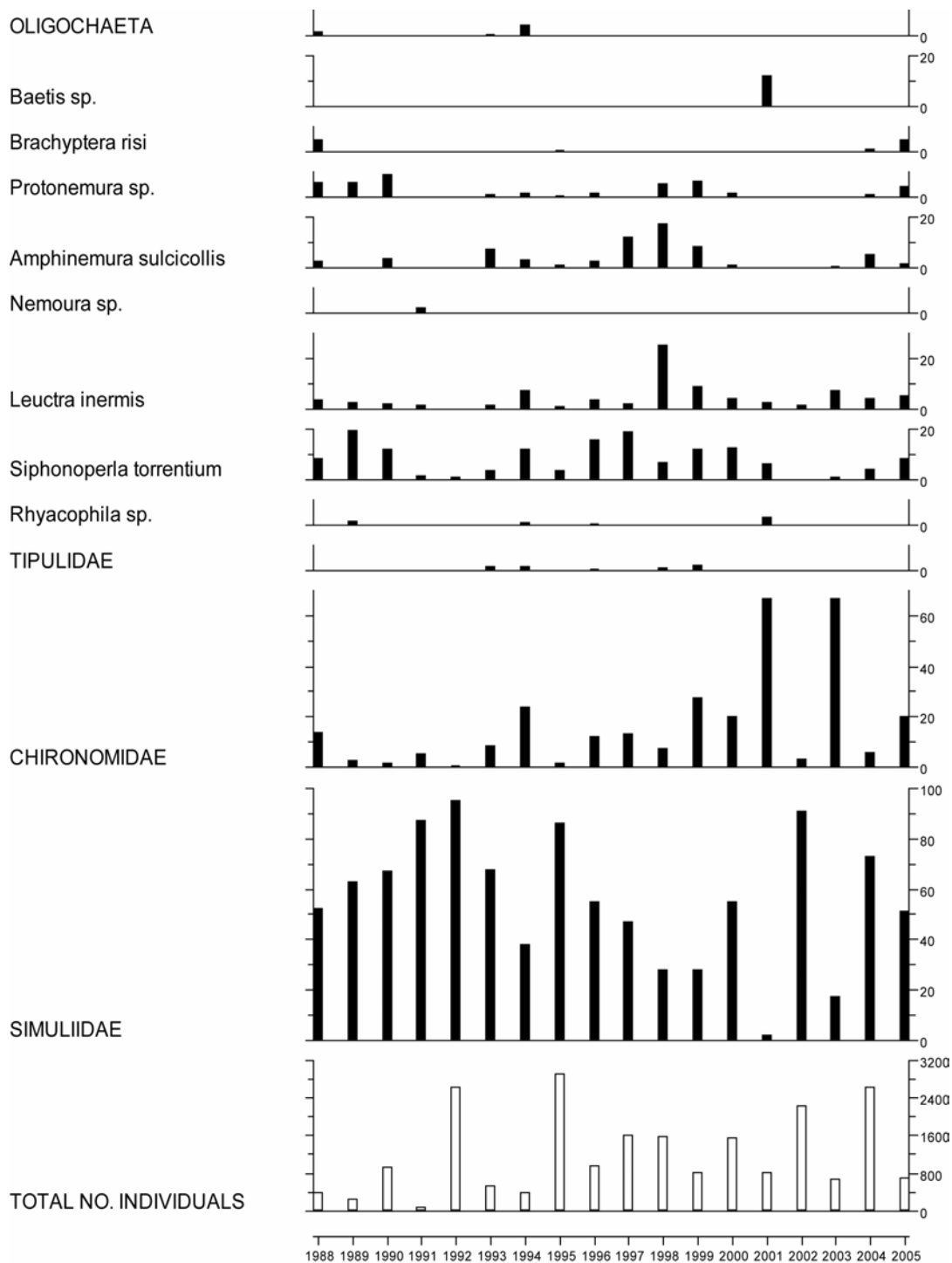

7.19.2.2 Summary statistics, Beaghs Burn

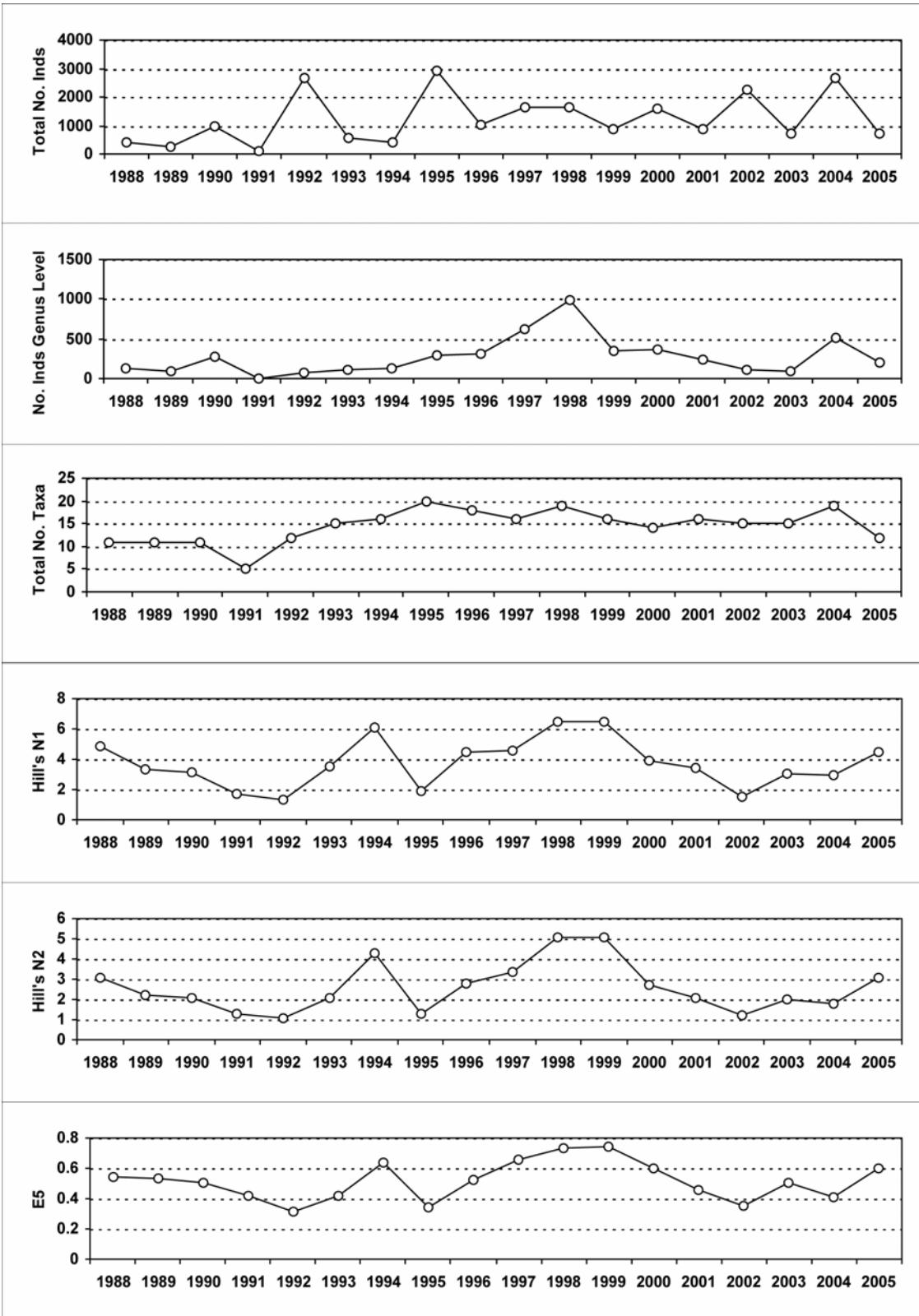

7.19.3 Fish data

7.19.3.1 Summary of mean Trout density (numbers 100m⁻²), Beaghs Burn

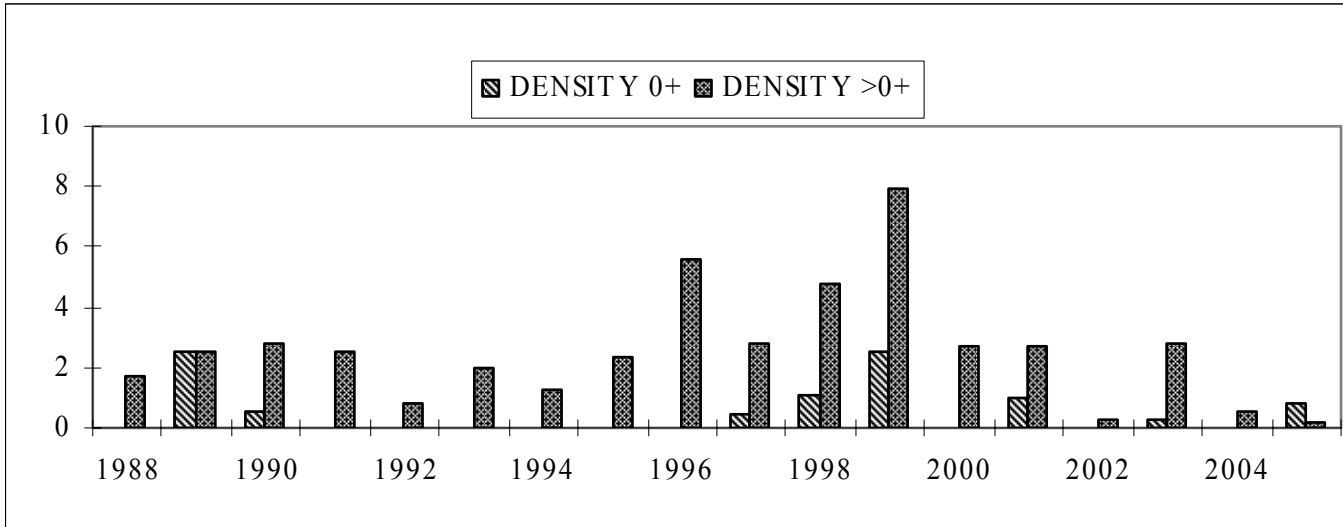

7.19.4 Epilithic diatom data

7.19.4.1 Percentage abundance summary, Beaghs Burn

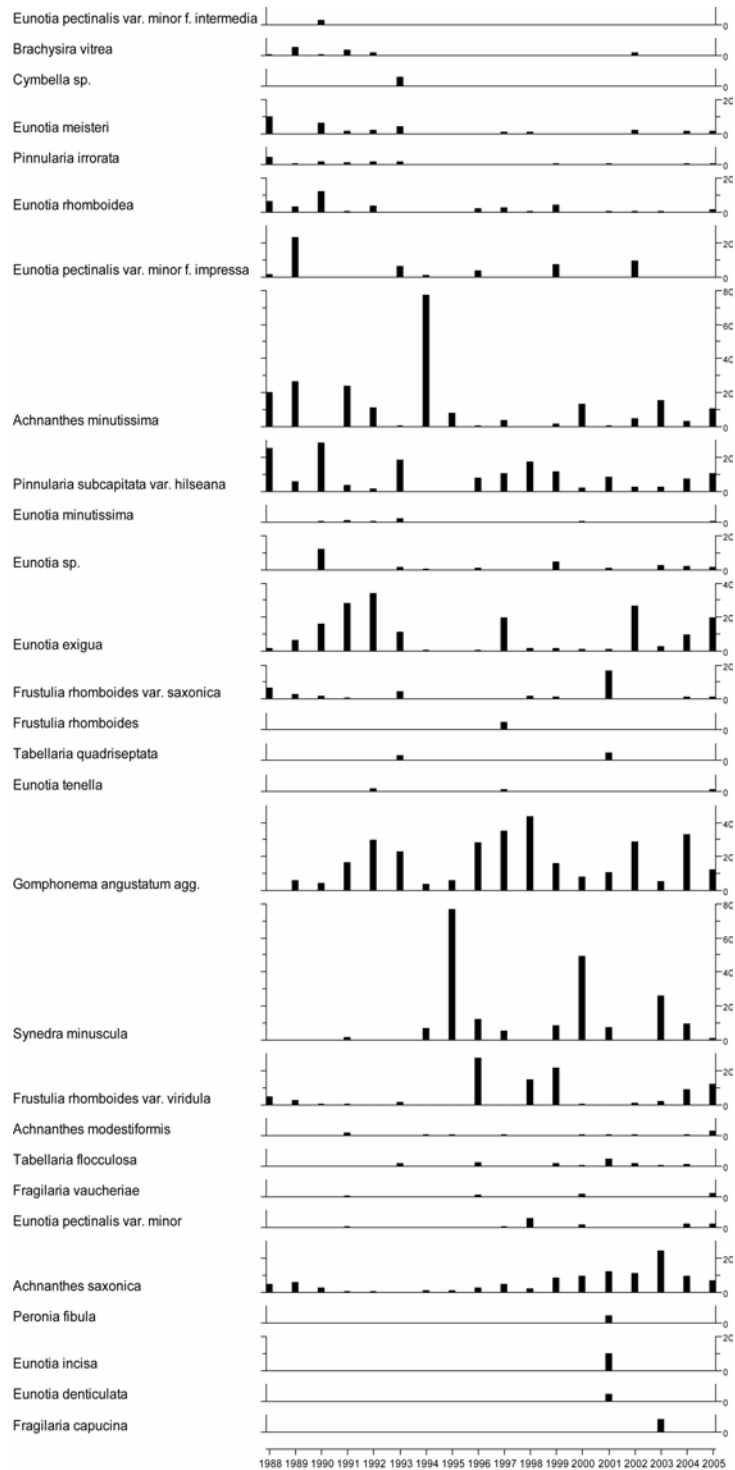

7.19.4.2 Summary statistics, Beaghs Burn

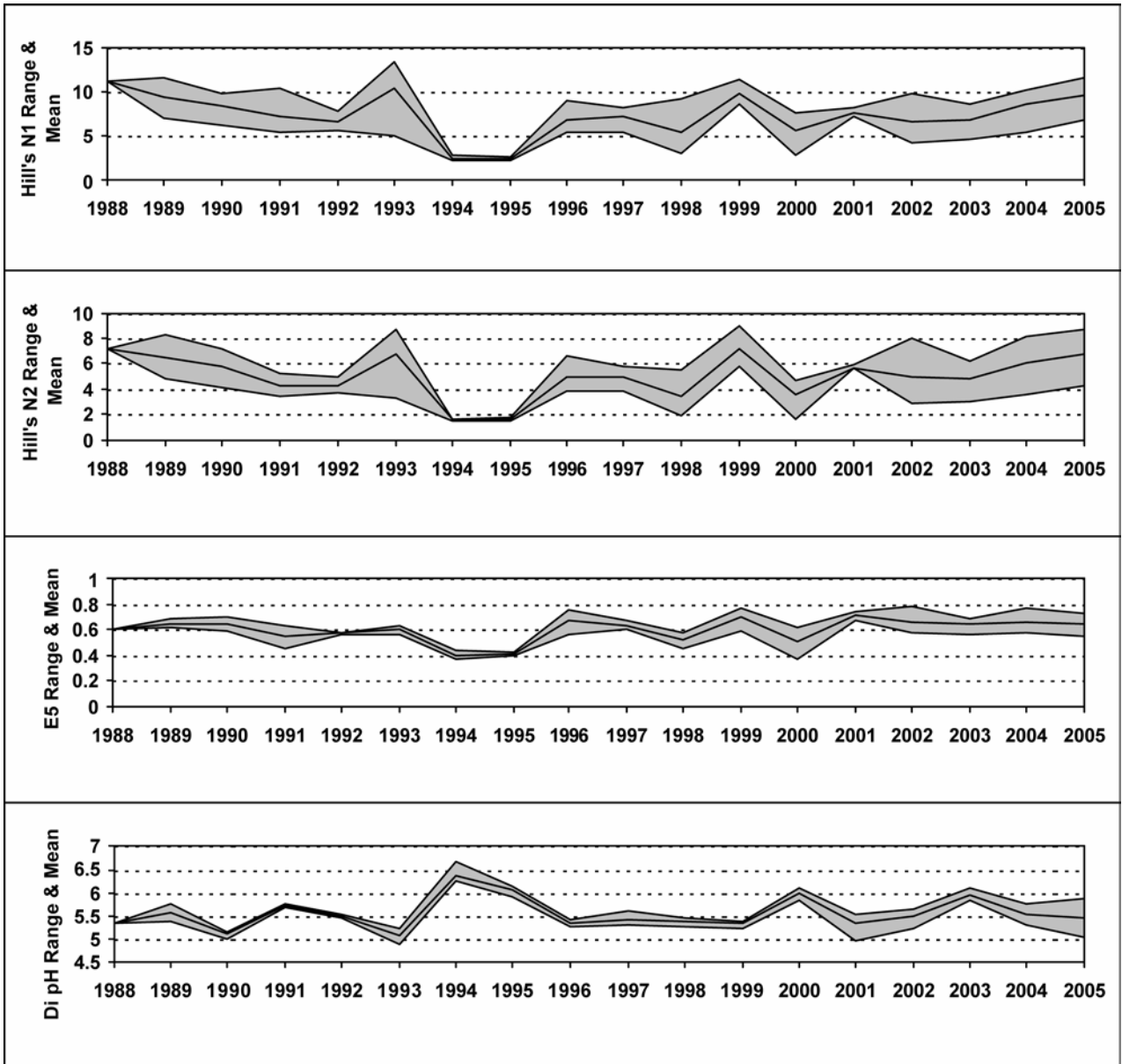

7.19.5 Aquatic macrophyte data, Beaghs Burn

Percentage Species Cover

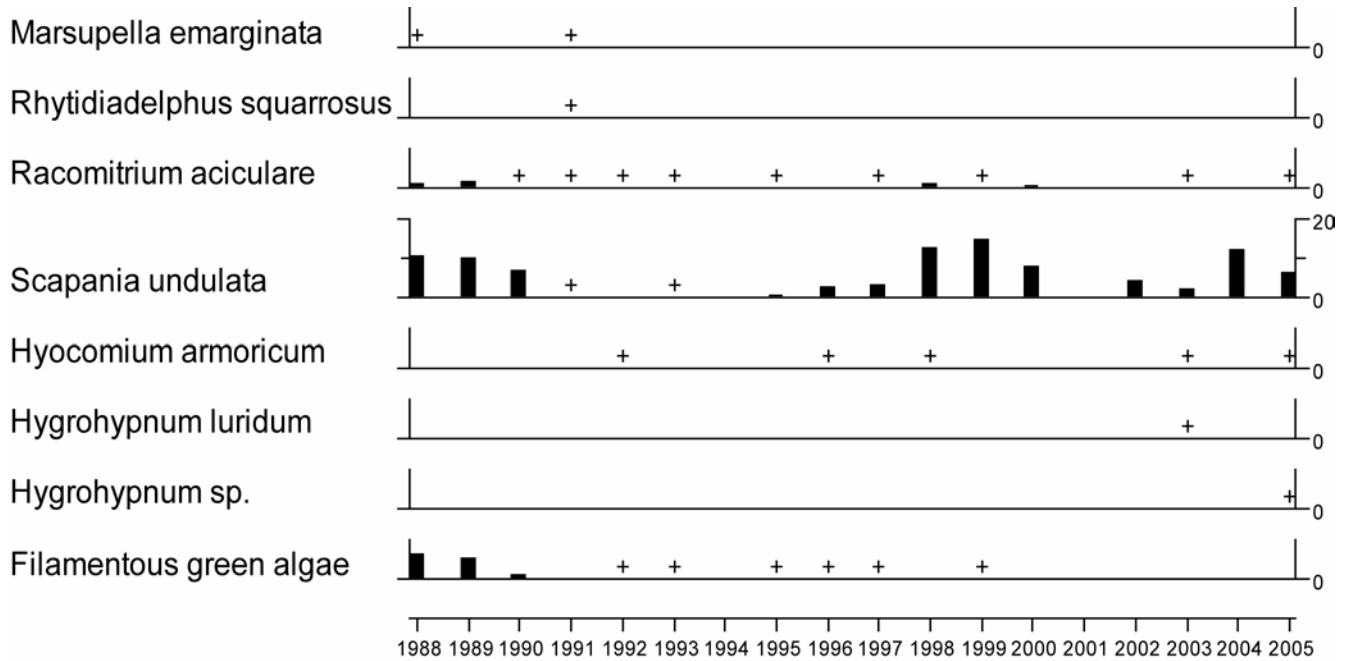

+ Represents <0.25% abundance

7.20 Bencrom River

7.20.1 Spot sampled chemistry data

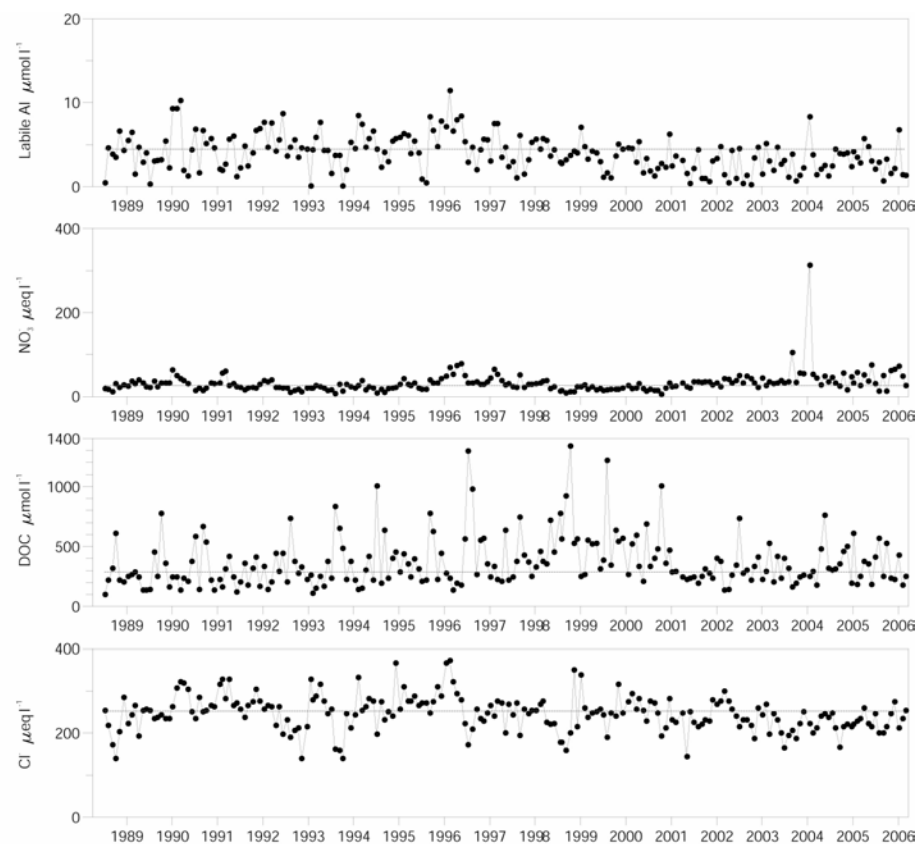
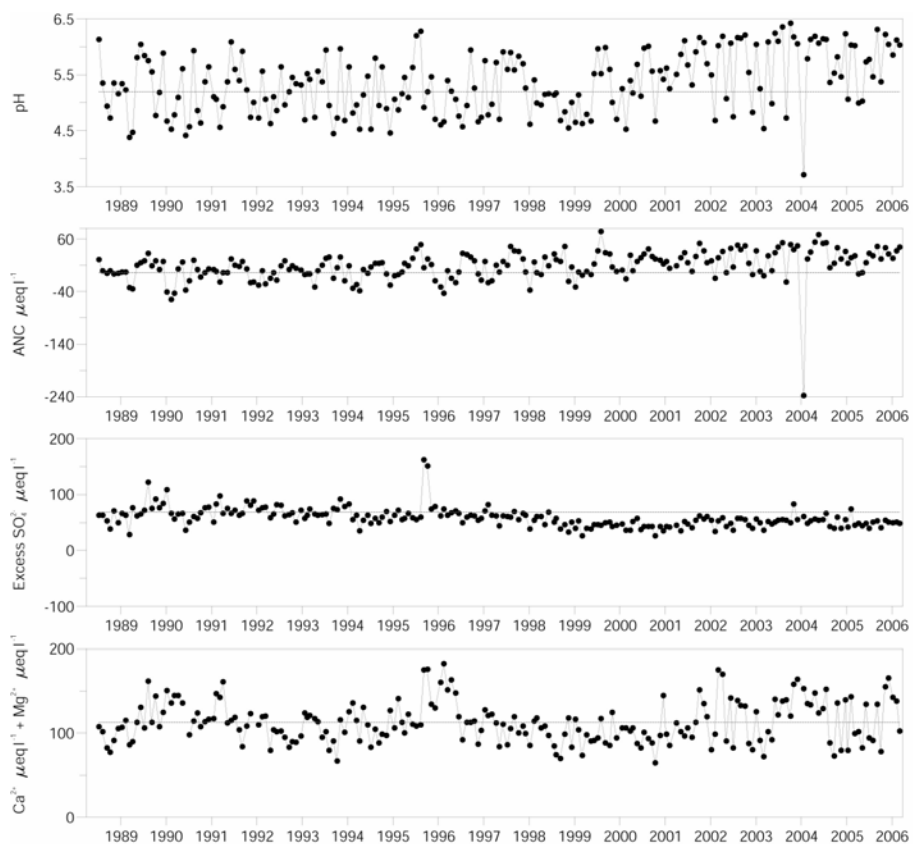

Determinand statistics

	mean 4/1988-3/1993	mean 4/2005-3/2006	std.dev. 4/2005-3/2006	SK* 4/1988-3/2006	p* 4/1988-3/2006
pH	5.20	5.74	0.44	0.04	0.00
ANC	-3.90	25.75	17.59	2.43	0.00
Ca	52.21	62.08	21.44	0.00	0.65
Mg	62.05	55.90	9.01	-0.01	0.05
Na	259.7	251.1	18.18	-0.04	0.04
K	11.66	12.20	2.65	0.00	0.56
Sol.AI	7.40	5.11	2.68	-0.06	0.01

	mean 4/1988-3/1993	mean 4/2005-3/2006	std.dev. 4/2005-3/2006	SK* 4/1988-3/2006	p* 4/1988-3/2006
Sol.lab.AI	4.43	2.95	1.88	-3.83	0.00
Cl	252.3	231.0	24.20	-0.08	0.03
SO_4	94.96	71.88	5.29	-0.08	0.00
X SO_4	68.45	47.62	4.56	-0.07	0.00
NO_3	26.86	44.70	21.69	0.01	0.28
Si	214.7	268.0	54.53	0.01	0.52
DOC	287.7	330.6	131.5	0.05	0.11

* Seasonal Kendall trend analysis: slope estimate (SK) and significance level (p)
Most units $\mu\text{eq l}^{-1}$, except Sol.AI, Sol.lab.AI and DOC ($\mu\text{mol l}^{-1}$)

7.20.2 Macroinvertebrate data

7.20.2.1 Percentage abundance summary, Bencrom River

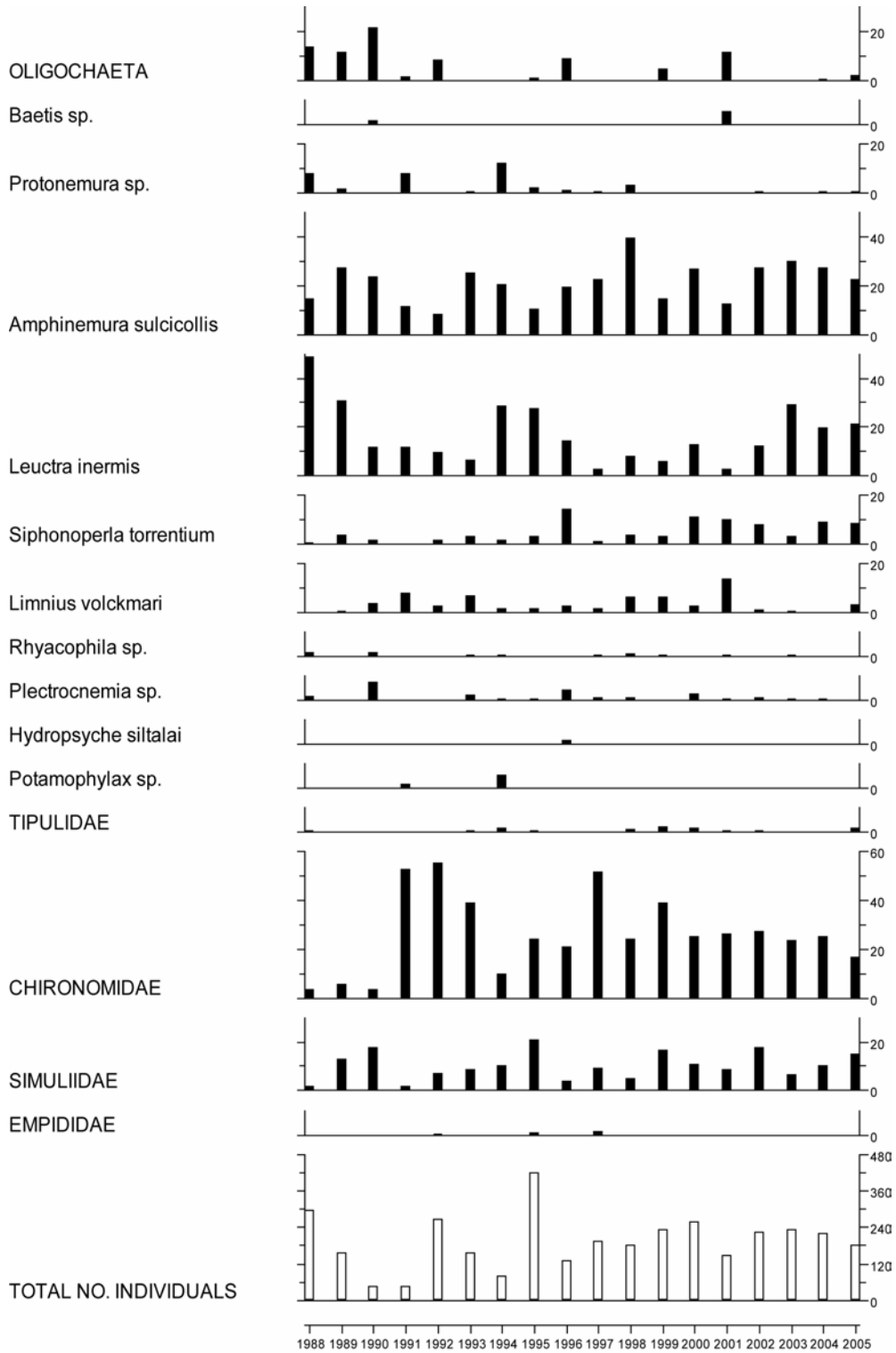

7.20.2.2 Summary statistics, Bencrom River

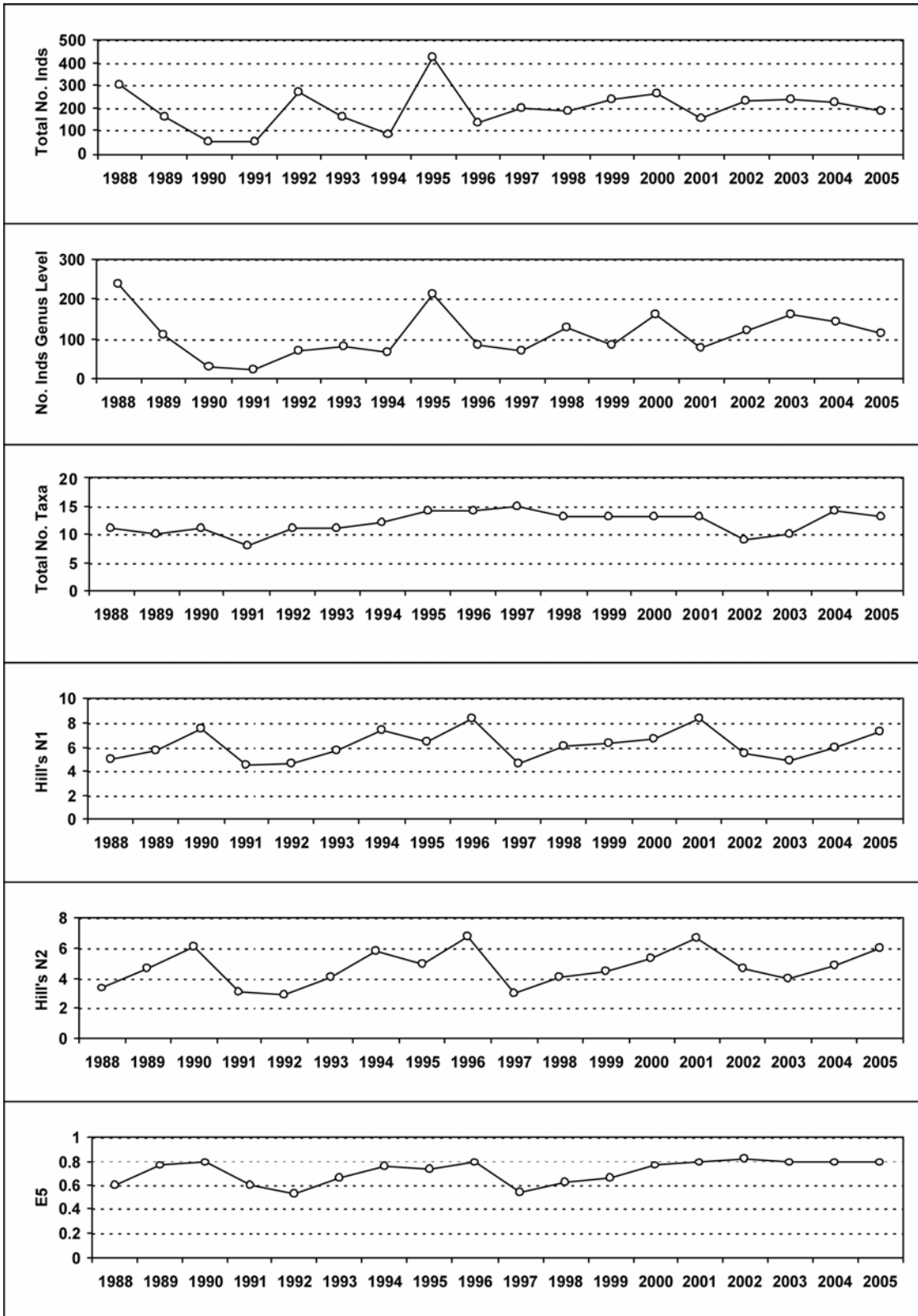

7.20.3 Fish data

7.20.3.1 Summary of mean Trout density (numbers 100m⁻²), Bencrom River

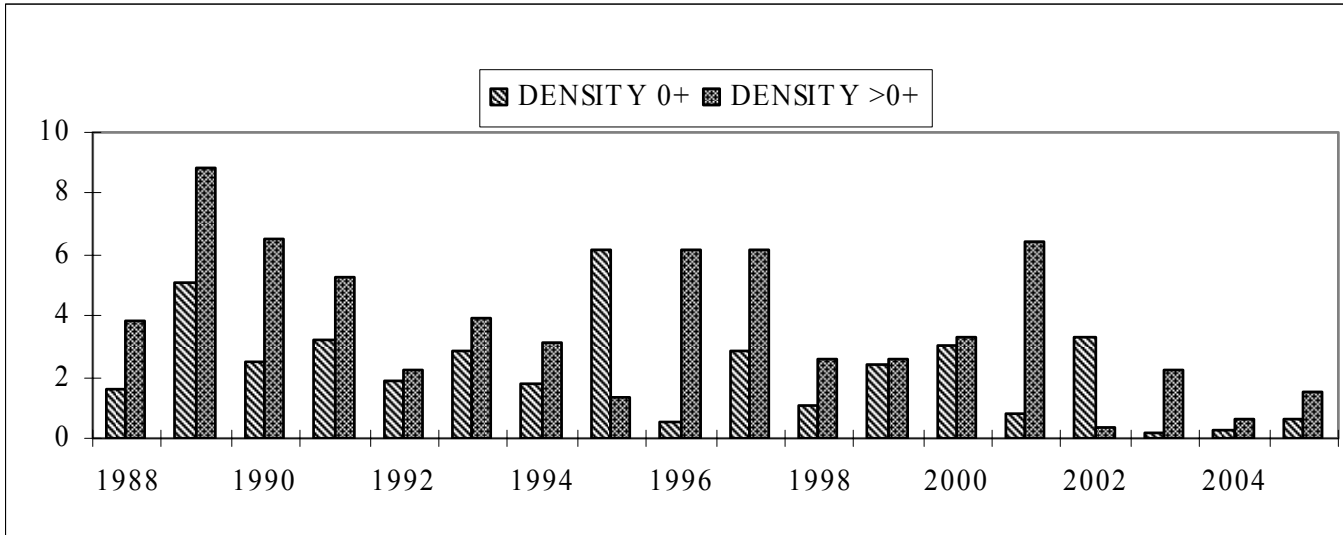

7.20.4 Epilithic diatom data

7.20.4.1 Percentage abundance summary, Bencrom River

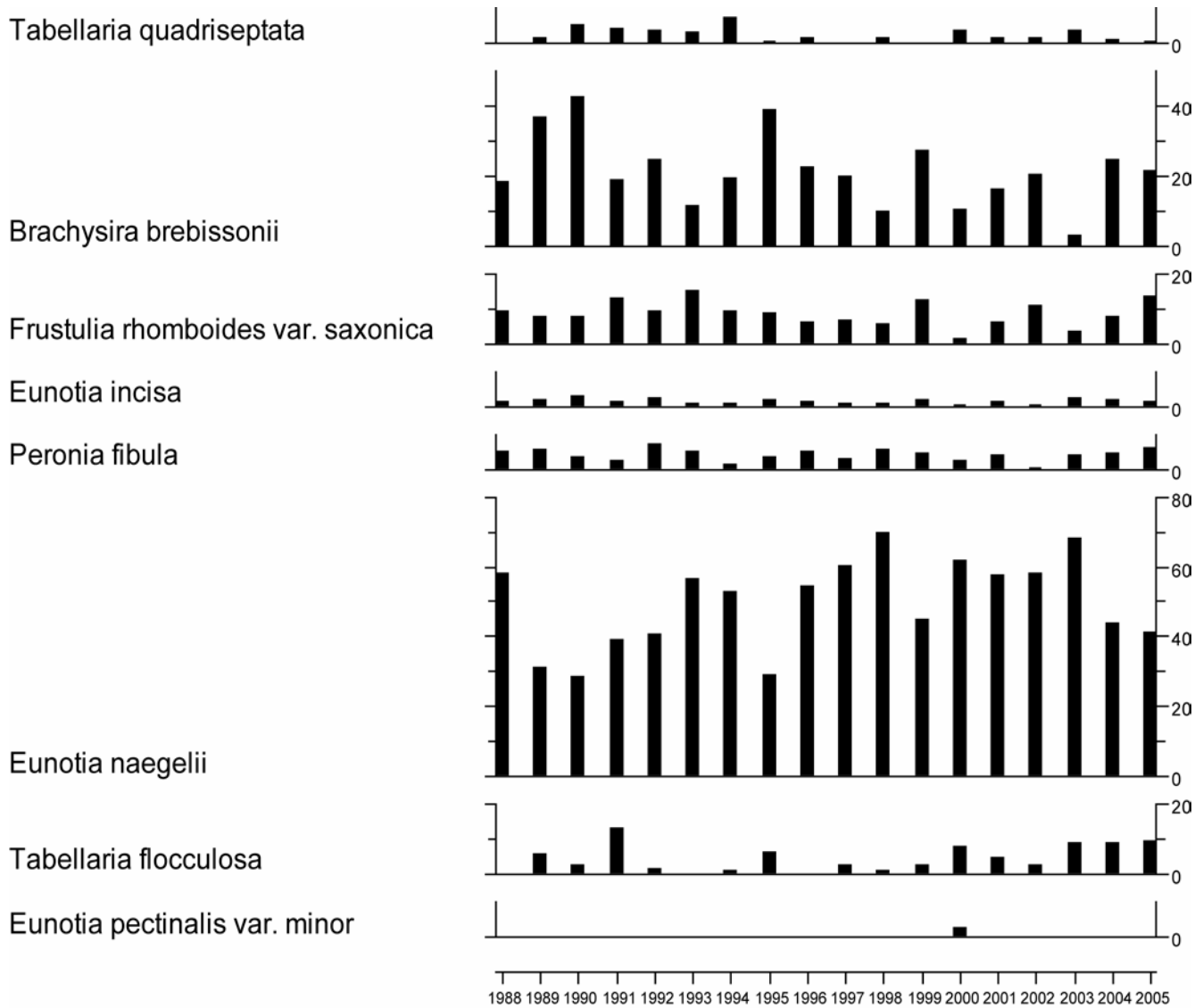

7.20.4.2 Summary statistics, Bencrom River

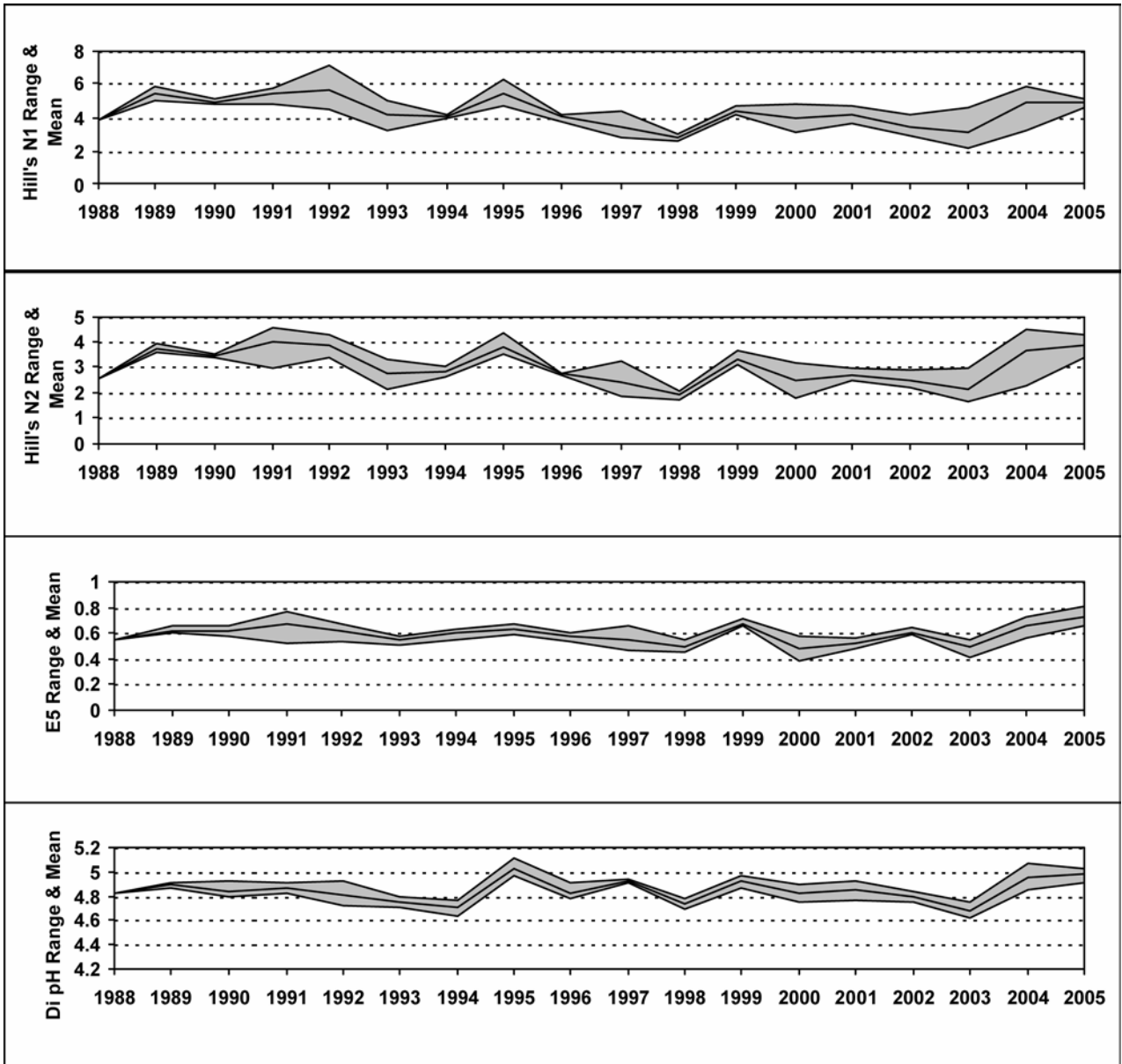

7.20.5 Aquatic macrophyte data, Bencrom River

Percentage Species Cover

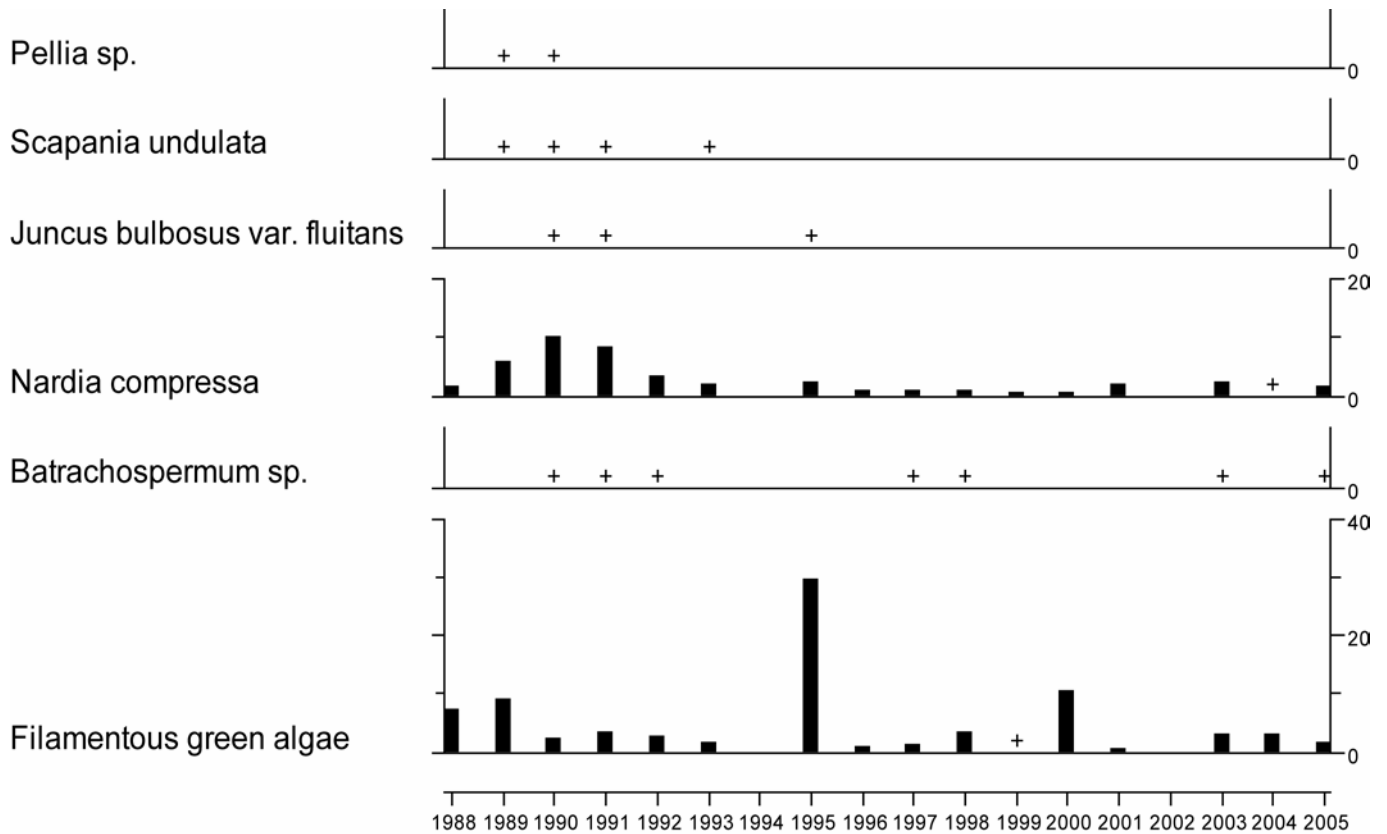

+ Represents <0.25% abundance

No survey undertaken in 2002 due to spate conditions.

7.21 Blue Lough

7.21.1 Spot sampled chemistry data

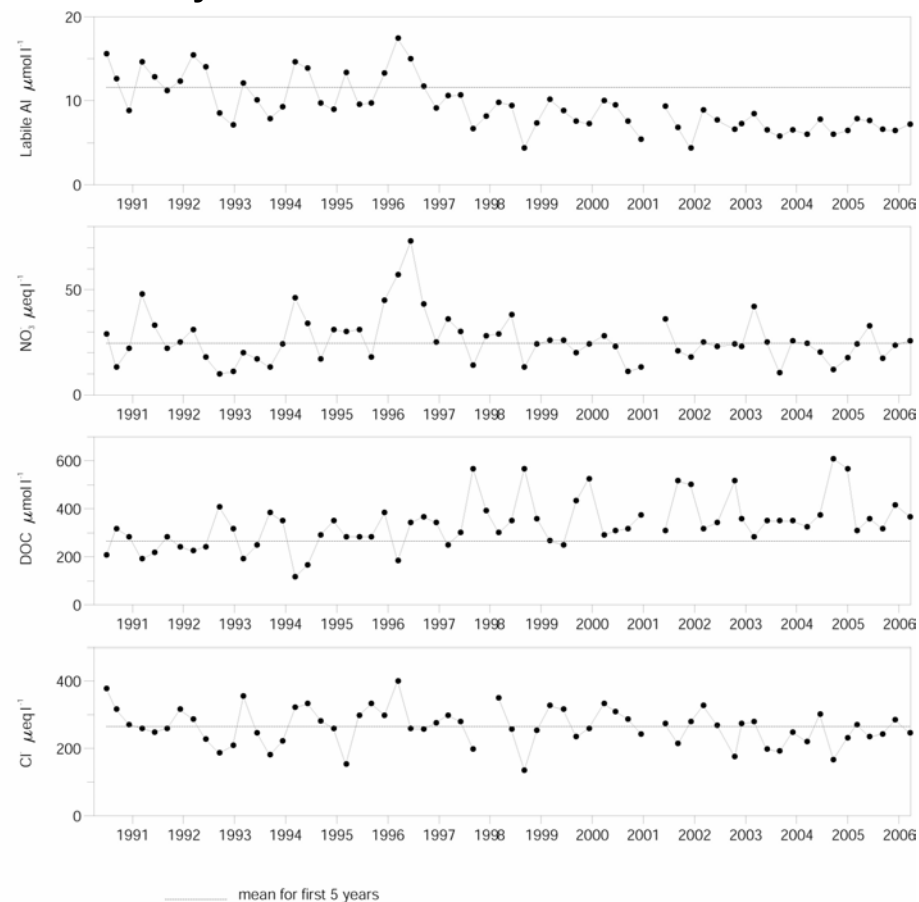
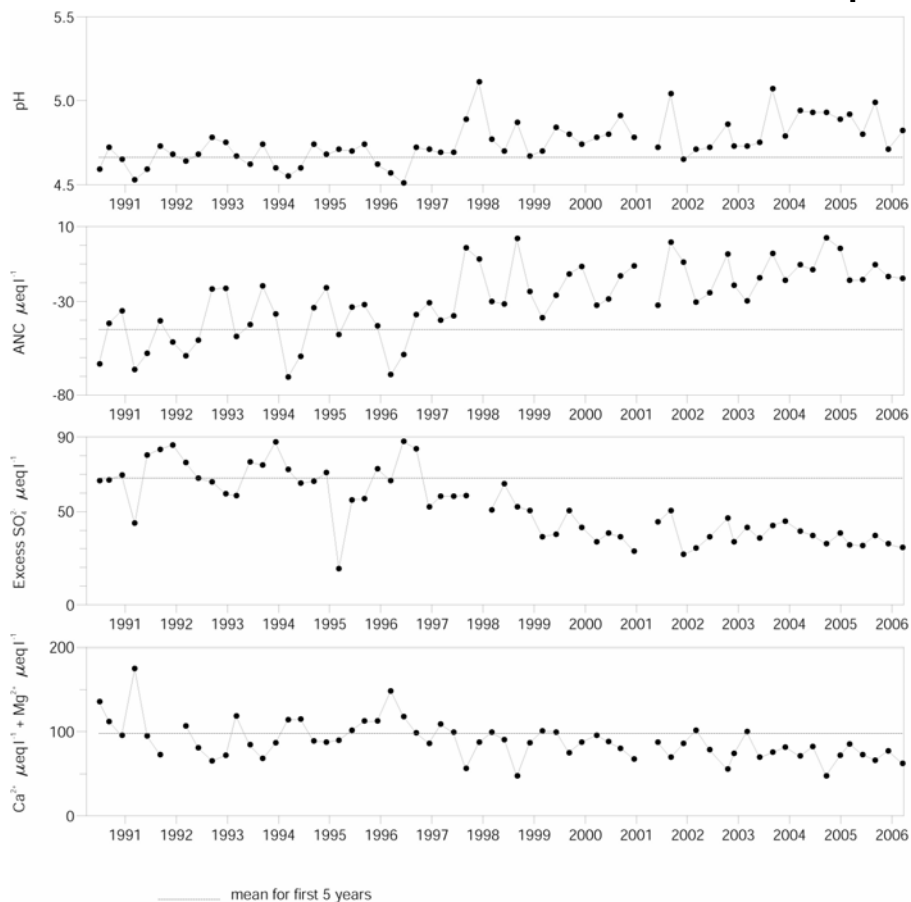

Determinand statistics

	mean 4/1990-3/1995	mean 4/2005-3/2006	std.dev. 4/2005-3/2006	SK* 4/1990-3/2006	p* 4/1990-3/2006
pH	4.66	4.83	0.12	0.02	0.00
ANC	-44.87	-15.87	3.60	2.77	0.00
Ca	40.74	24.88	2.14	-0.02	0.00
Mg	57.42	44.38	5.42	-0.01	0.01
Na	245.0	222.8	26.89	-0.07	0.04
K	11.38	10.96	2.12	0.00	0.35
Sol.AI	14.13	9.74	0.91	-10.40	0.00

	mean 4/1990-3/1995	mean 4/2005-3/2006	std.dev. 4/2005-3/2006	SK* 4/1990-3/2006	p* 4/1990-3/2006
Sol.lab.AI	11.63	6.94	0.55	-10.54	0.00
Cl	265.2	251.4	22.58	-0.10	0.16
SO₄	95.62	59.38	3.61	-0.16	0.00
XSO₄	67.77	32.97	2.86	-0.15	0.00
NO₃	24.69	24.82	6.48	0.00	0.30
Si	71.25	62.14	43.66	0.00	0.44
DOC	265.8	364.6	41.04	0.12	0.00

* Seasonal Kendall trend analysis: slope estimate (SK) and significance level (p)
Most units μeq l⁻¹, except Sol.AI, Sol.lab.AI and DOC (μmol l⁻¹)

7.21.2 Macroinvertebrate data

7.21.2.1 Percentage abundance summary, Blue Lough

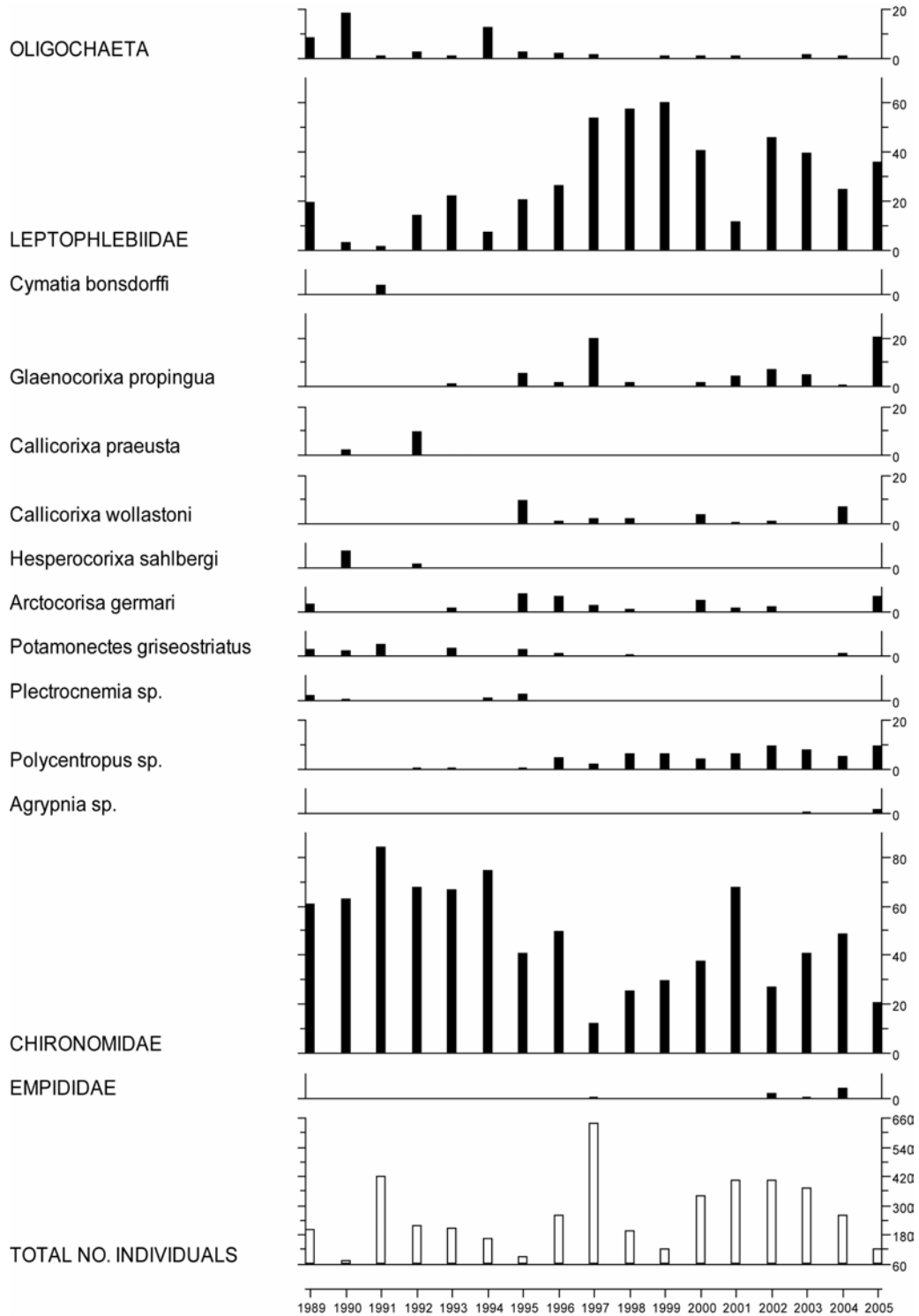

7.21.2.2 Summary statistics, Blue Lough

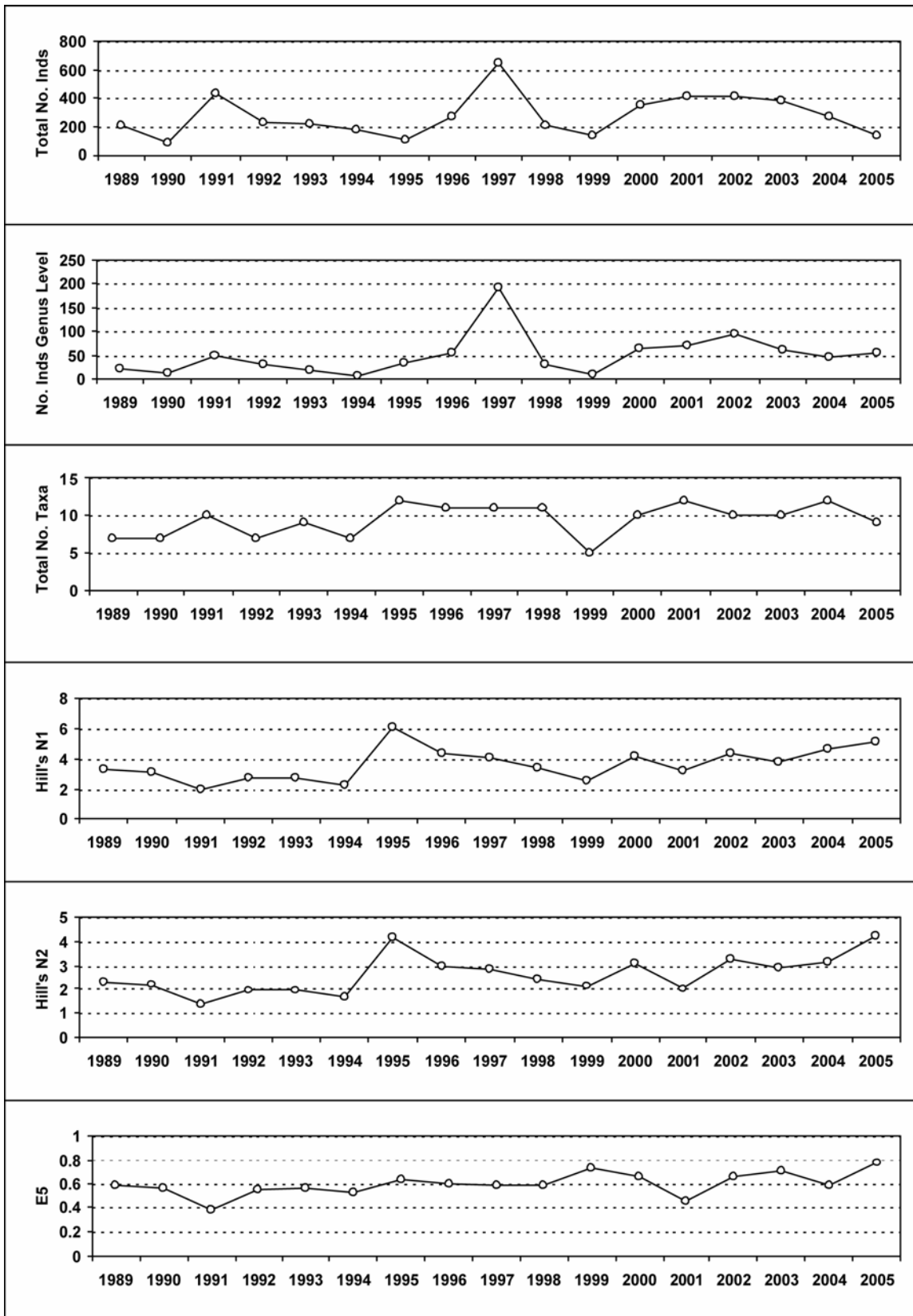

7.21.3 Fish data (for outflow stream)

7.21.3.1 Summary of mean Trout density (numbers 100m⁻²), Blue Lough

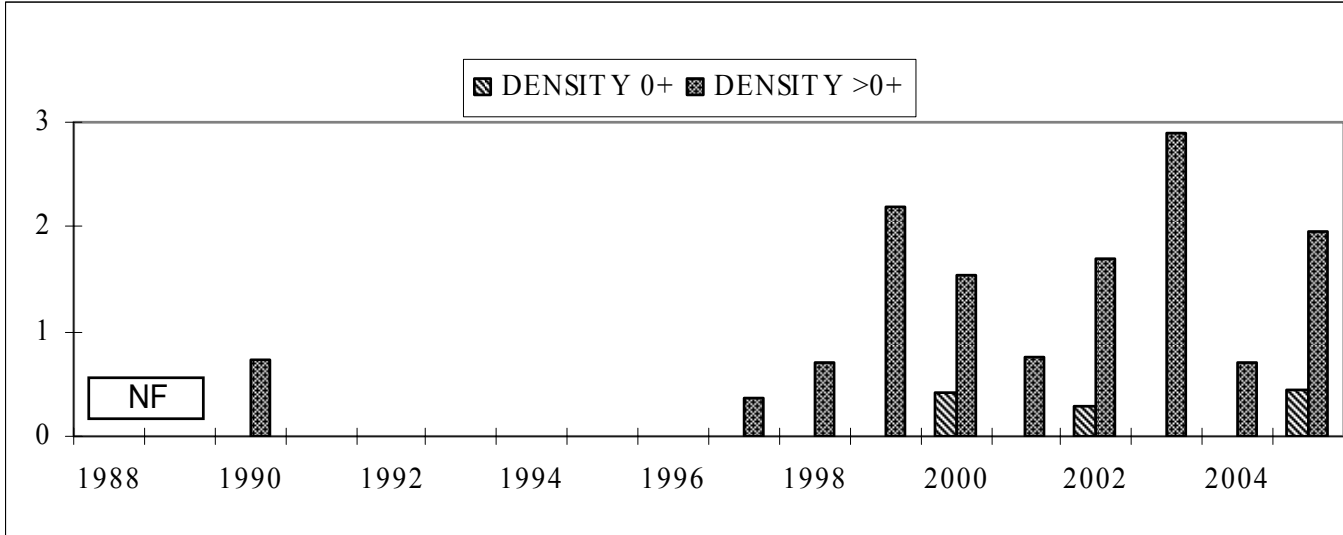

NF = Not fished

7.21.4 Epilithic diatom data

7.21.4.1 Percentage abundance summary, Blue Lough

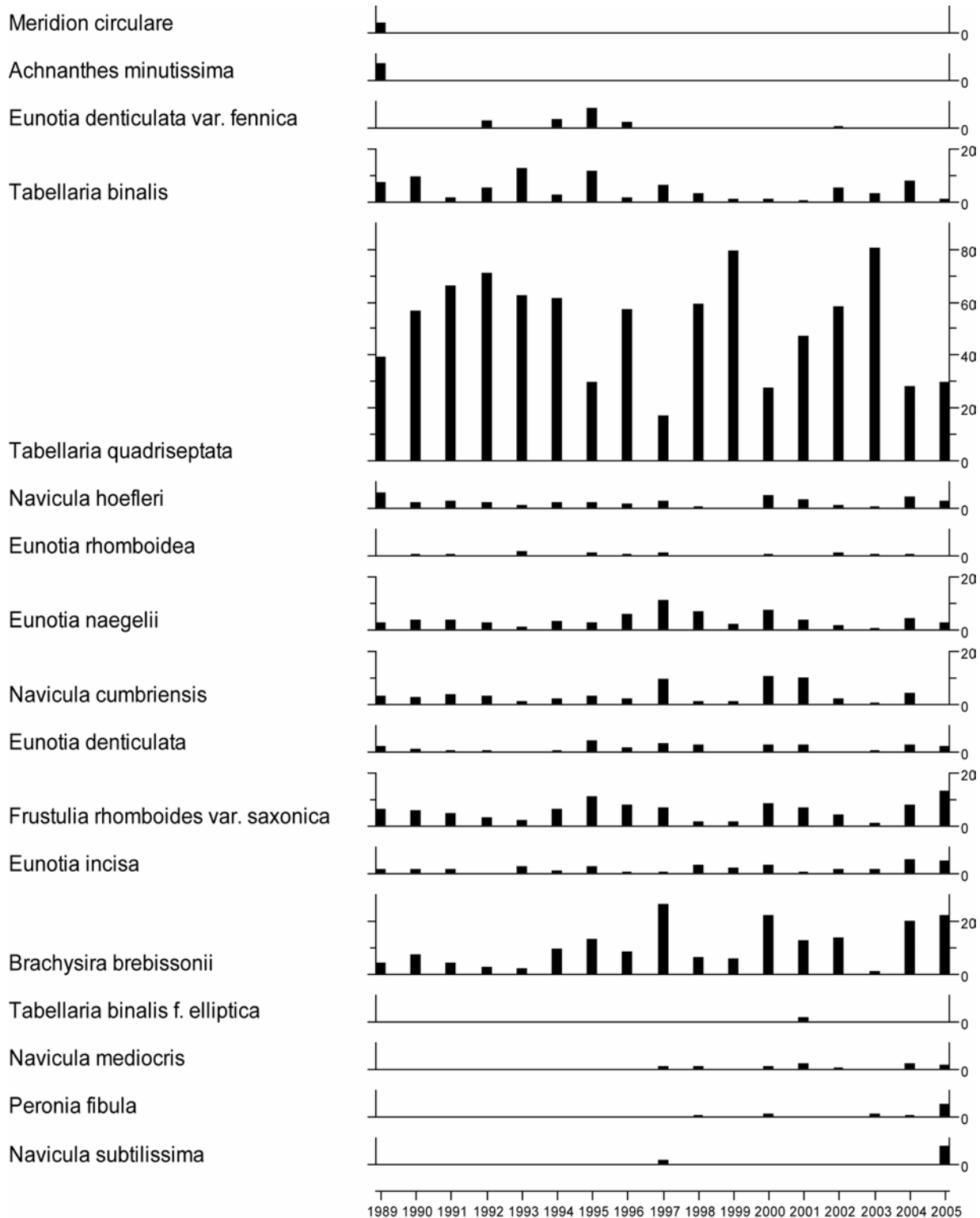

7.21.4.2 Summary statistics, Blue Lough

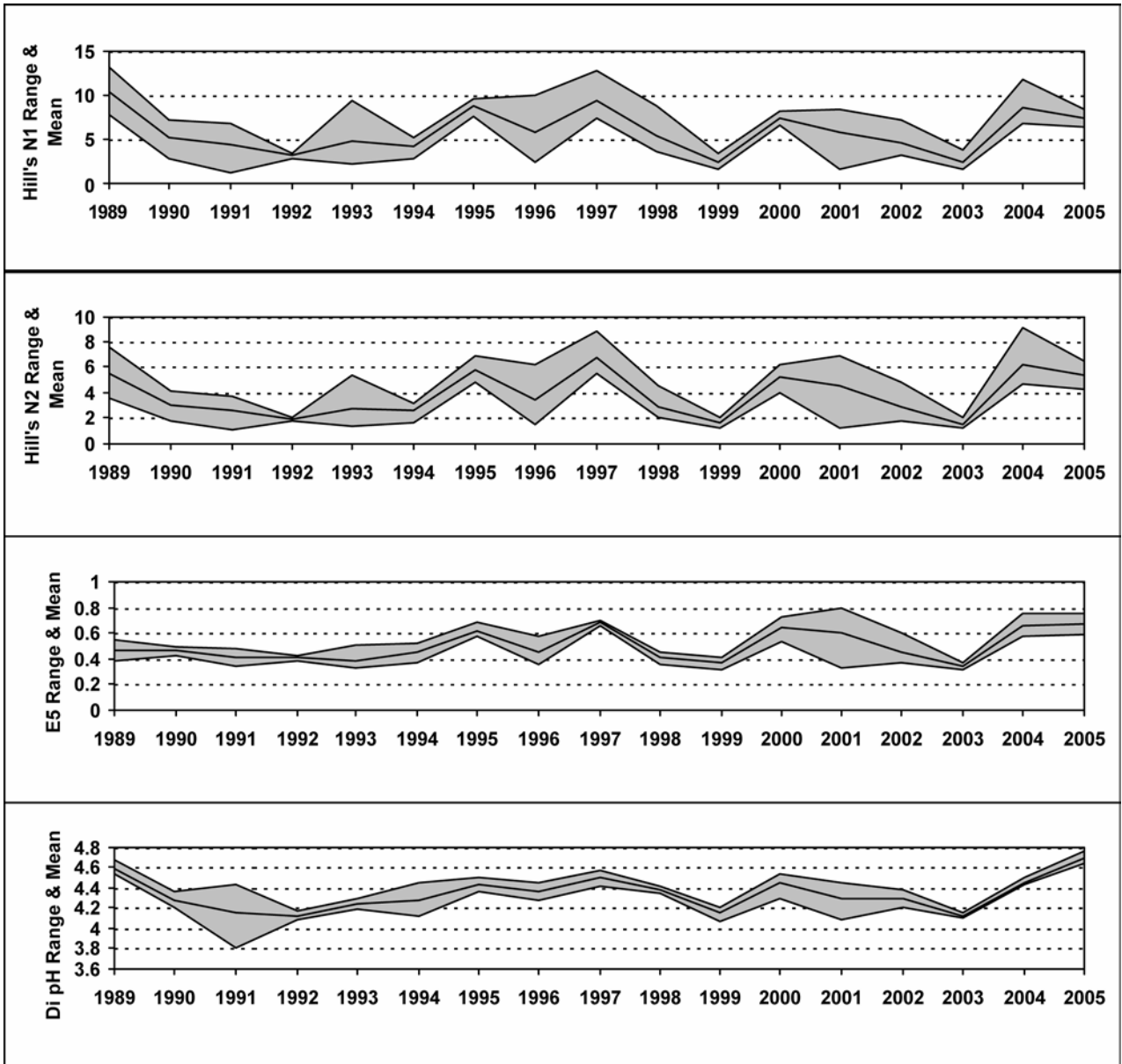

7.21.5 Aquatic macrophyte data, Blue Lough

Species Scores (1-5)

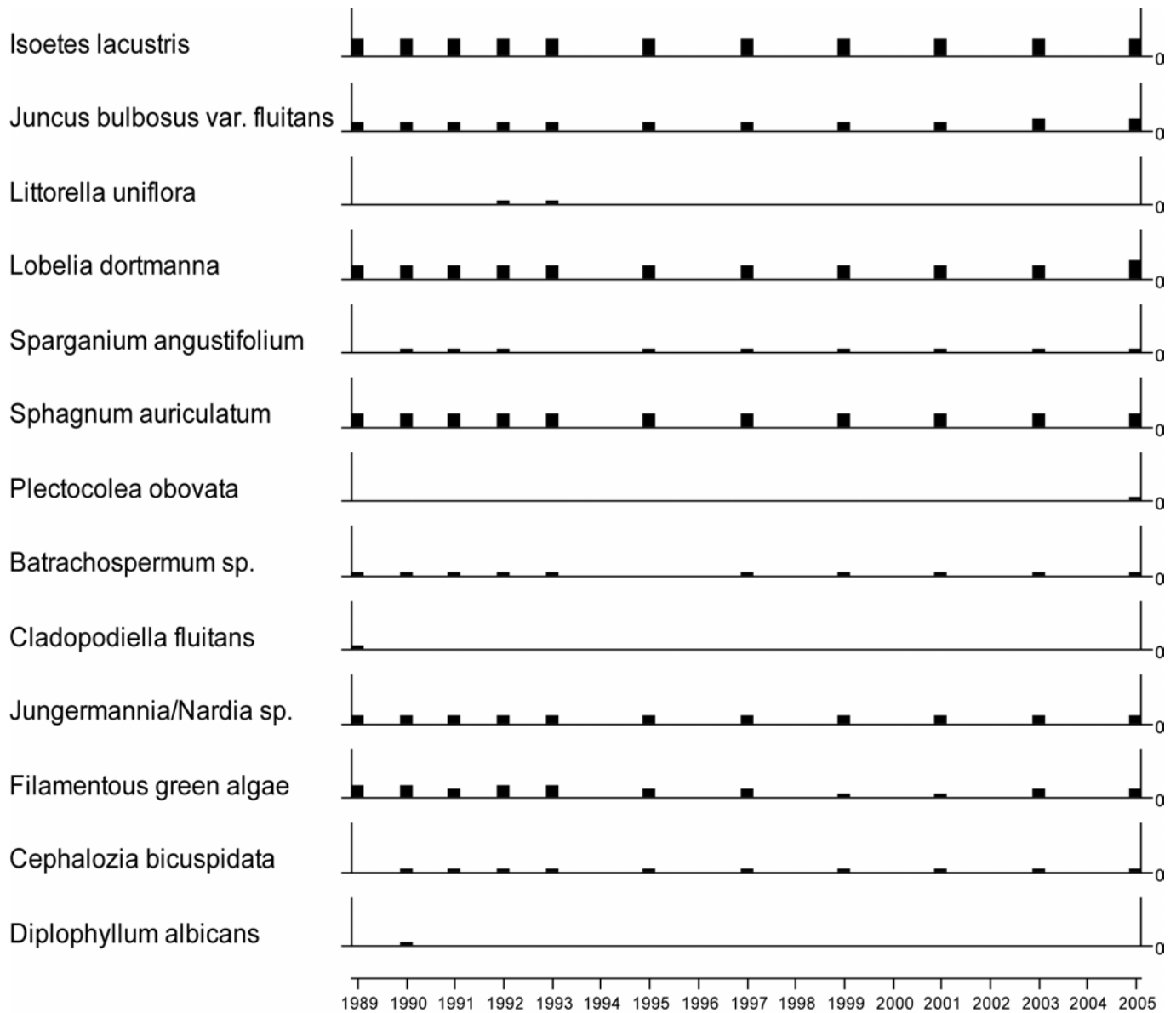

7.21.6 Sediment trap data, Blue Lough

Relative percentage frequency of diatom taxa

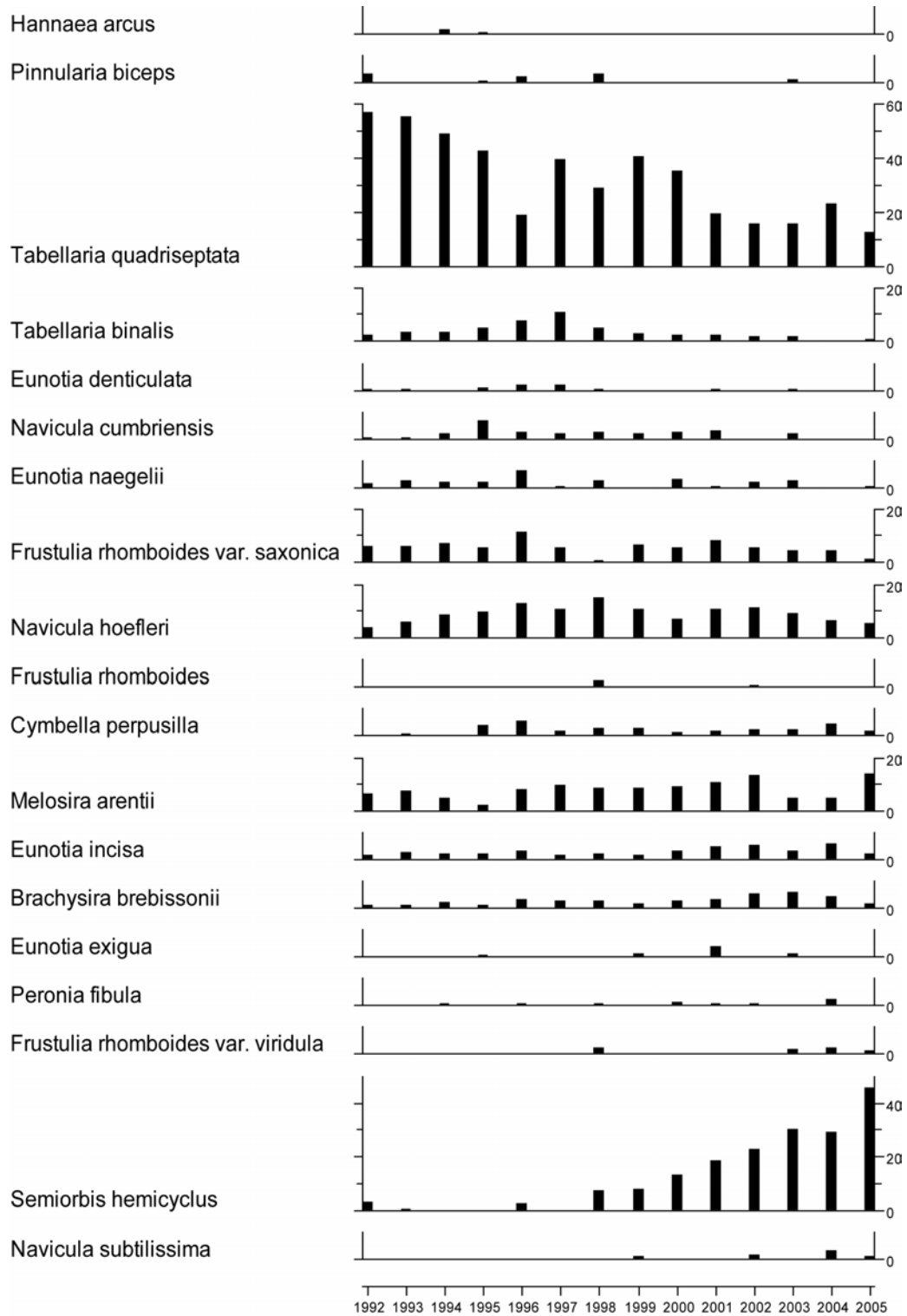

7.21.7 Thermistor data, Blue Lough

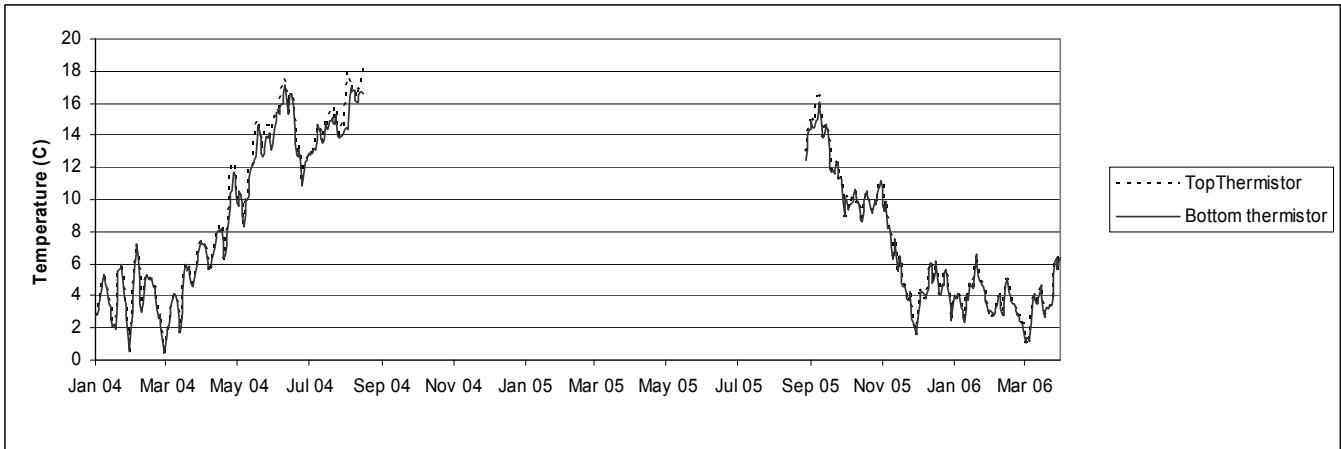

2004/2005 thermistors not recovered.

7.22 Coneyglen Burn

7.22.1 Spot sampled chemistry data

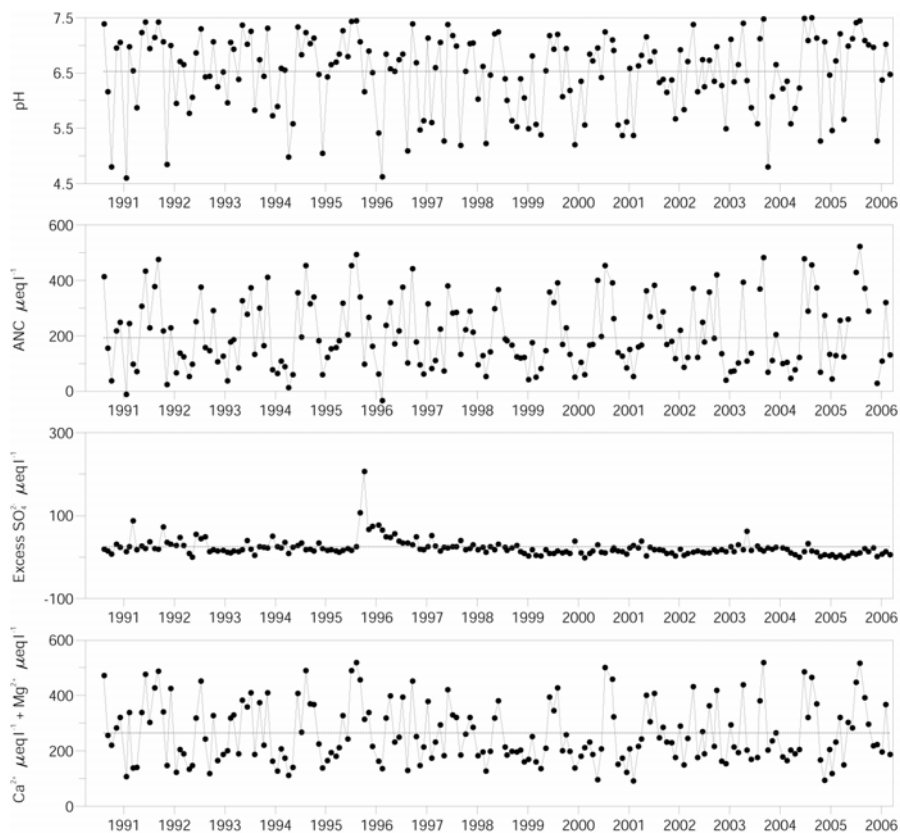

mean for first 5 years

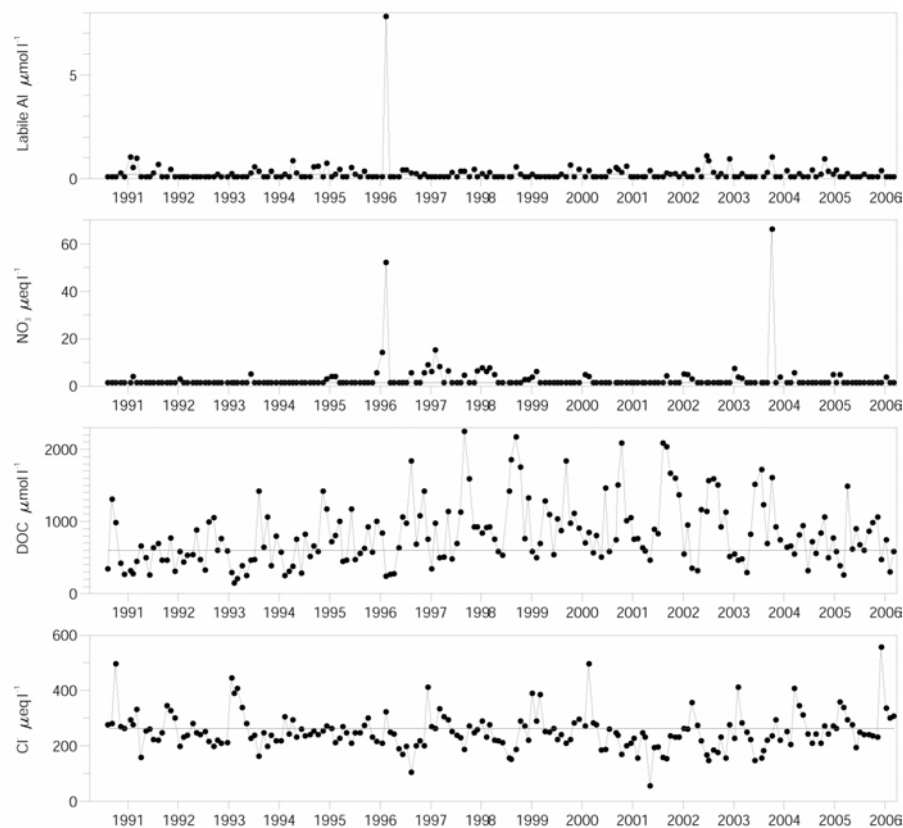

mean for first 5 years

Determinand statistics

	mean 4/1990-3/1995	mean 4/2005-3/2006	std.dev. 4/2005-3/2006	SK* 4/1990-3/2006	p* 4/1990-3/2006
pH	6.53	6.73	0.67	0.00	0.68
ANC	193.9	257.2	158.7	0.94	0.47
Ca	146.8	166.5	72.81	0.00	0.92
Mg	118.7	130.4	41.91	0.00	0.80
Na	241.1	257.2	47.77	-0.04	0.13
K	8.91	8.68	1.98	0.00	0.49
Sol.AI	1.35	0.79	0.36	-0.63	0.15

	mean 4/1990-3/1995	mean 4/2005-3/2006	std.dev. 4/2005-3/2006	SK* 4/1990-3/2006	p* 4/1990-3/2006
Sol.lab.AI	0.22	0.12	0.09	0.00	0.20
Cl	261.5	287.3	93.39	-0.02	0.55
SO_4	52.05	39.06	8.53	-0.06	0.00
X SO_4	24.58	8.89	7.29	-0.05	0.01
NO_3	1.56	1.48	0.66	0.00	0.77
Si	89.29	152.2	77.89	0.00	0.92
DOC	597.8	771.5	311.9	0.24	0.03

* Seasonal Kendall trend analysis: slope estimate (SK) and significance level (p)
Most units $\mu\text{eq l}^{-1}$, except Sol.AI, Sol.lab.AI and DOC ($\mu\text{mol l}^{-1}$)

7.22.2 Macroinvertebrate data

7.22.2.1 Percentage abundance summary, Coneyglen Burn

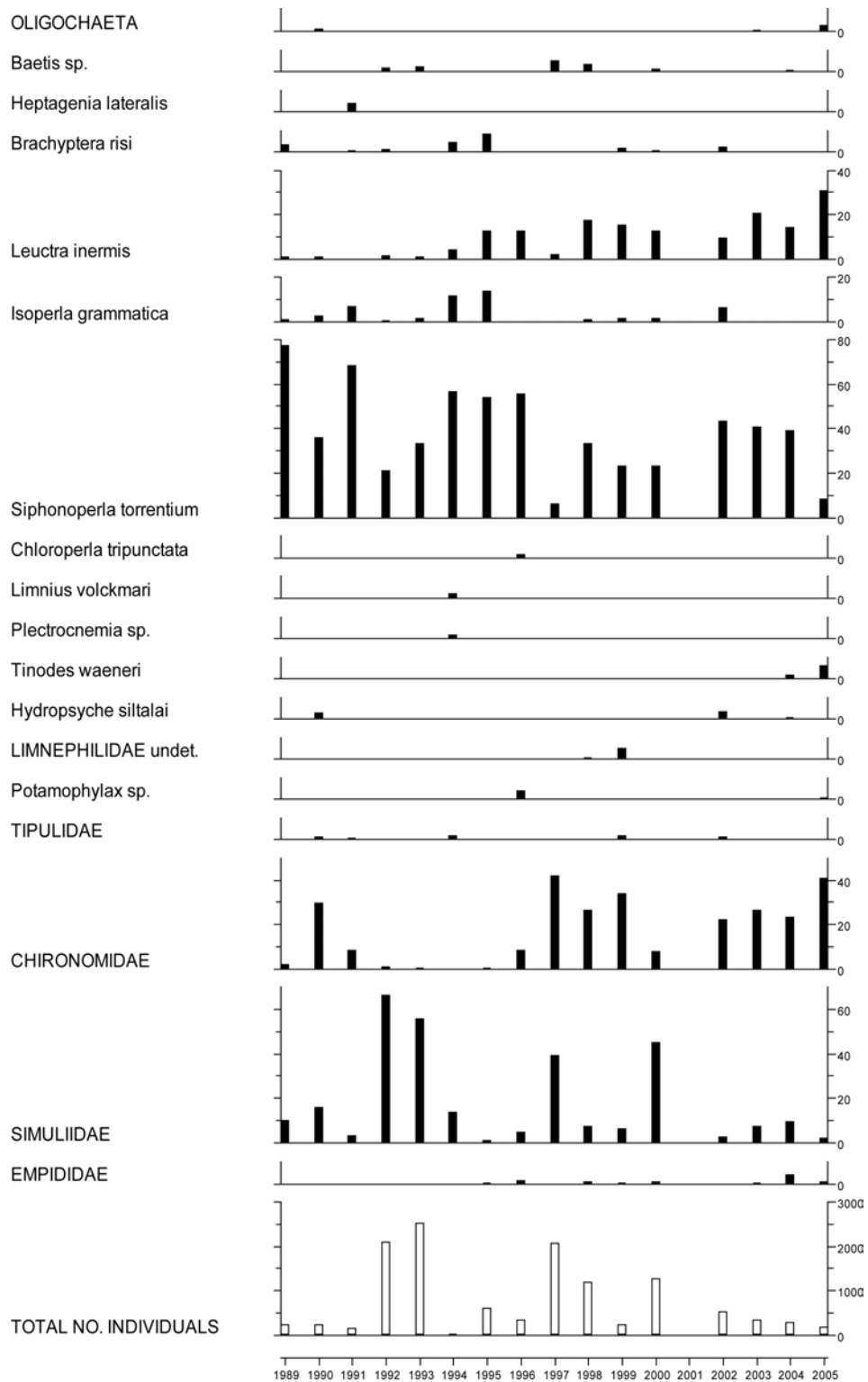

No sampling in 2001 due to Foot and Mouth restrictions.

7.22.2.2 Summary statistics, Coneyglen Burn

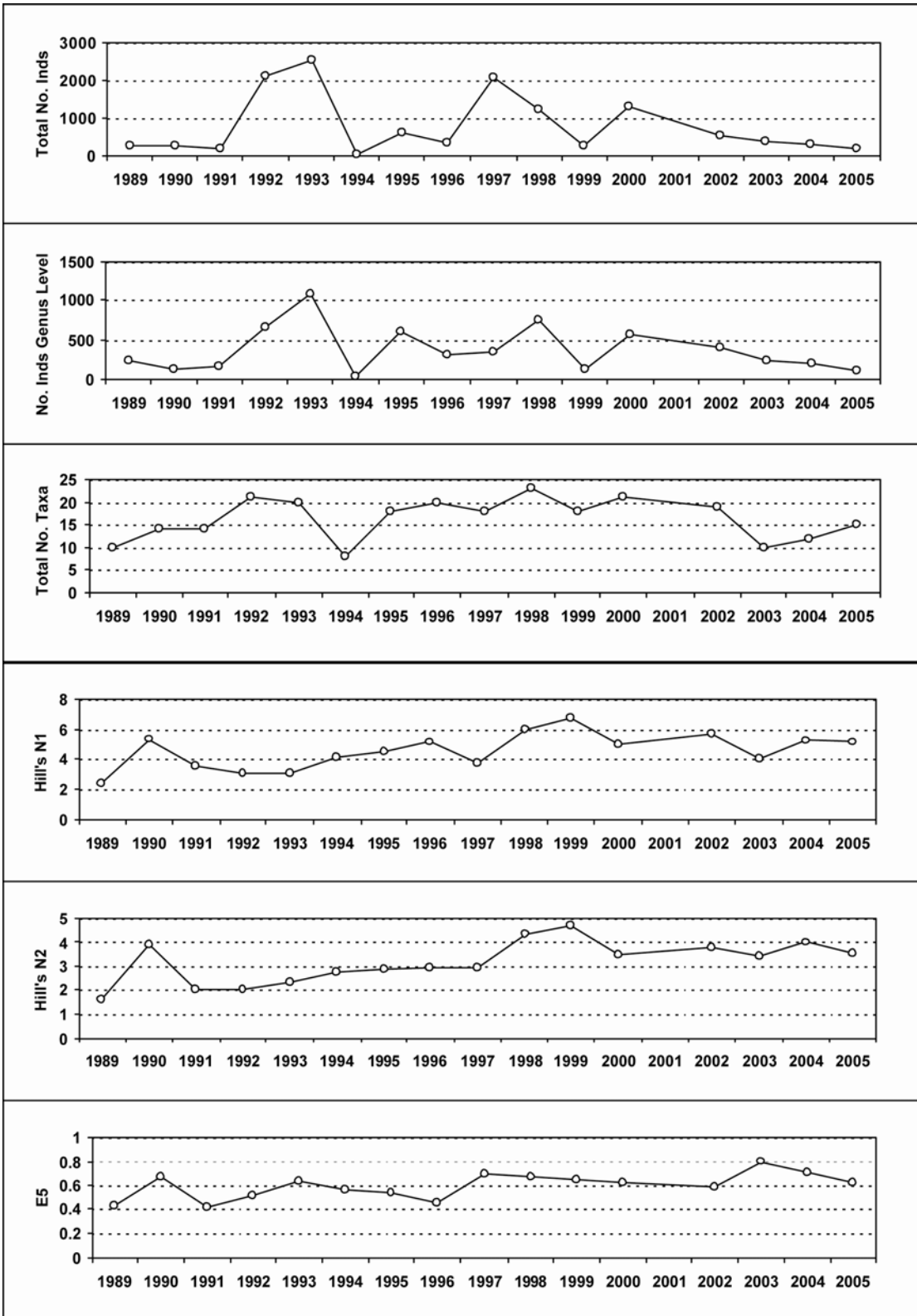

No sampling in 2001 due to Foot and Mouth restrictions.

7.22.3 Fish data

7.22.3.1 Summary of mean Trout density (numbers 100m⁻²), Coneyglen Burn

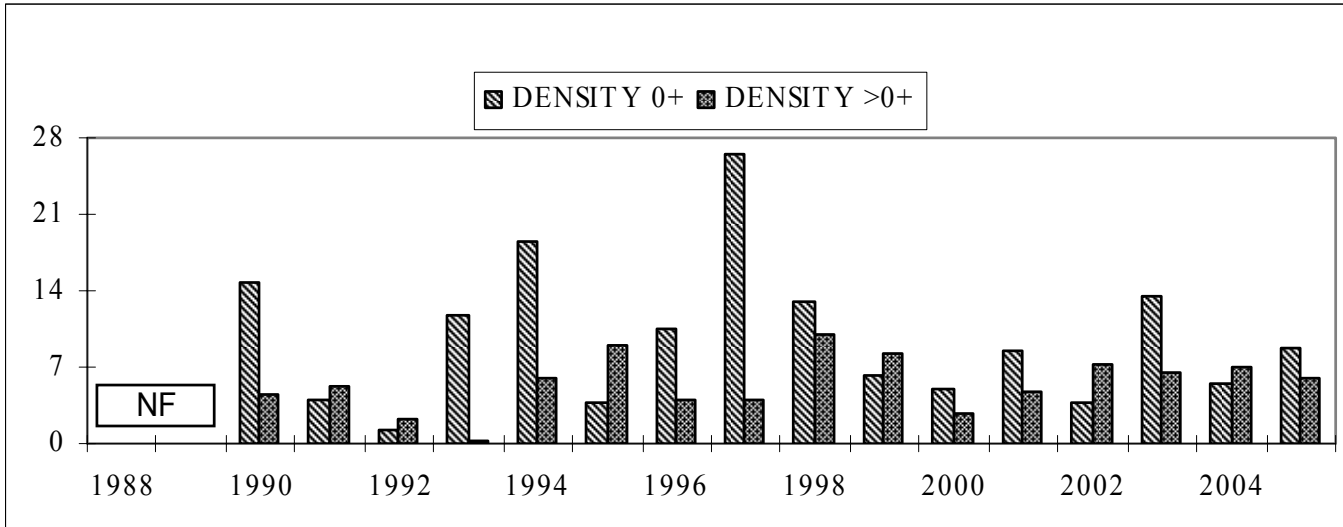

NF = Not fished

7.22.4 Epilithic diatom data

7.22.4.1 Percentage abundance summary, Coneyglen Burn

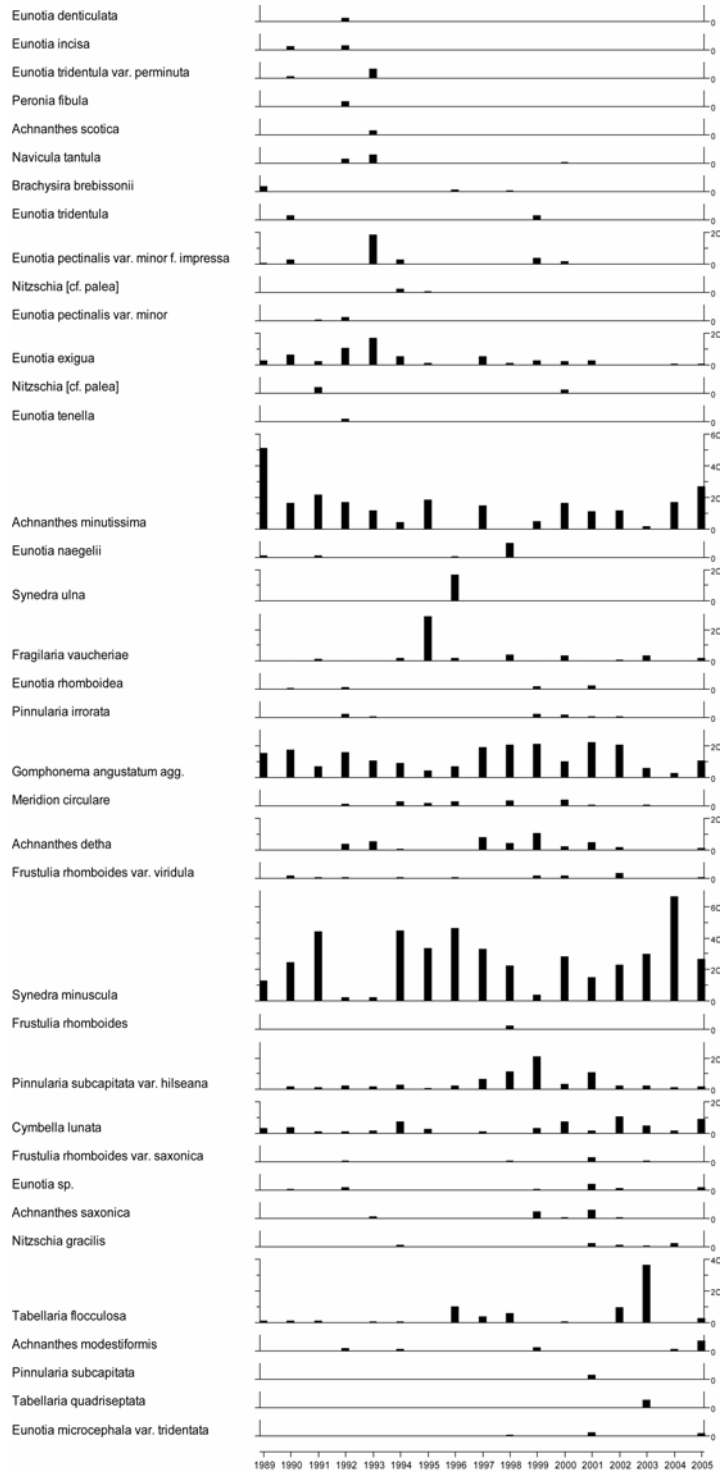

7.22.4.2 Summary statistics, Coneyglen Burn

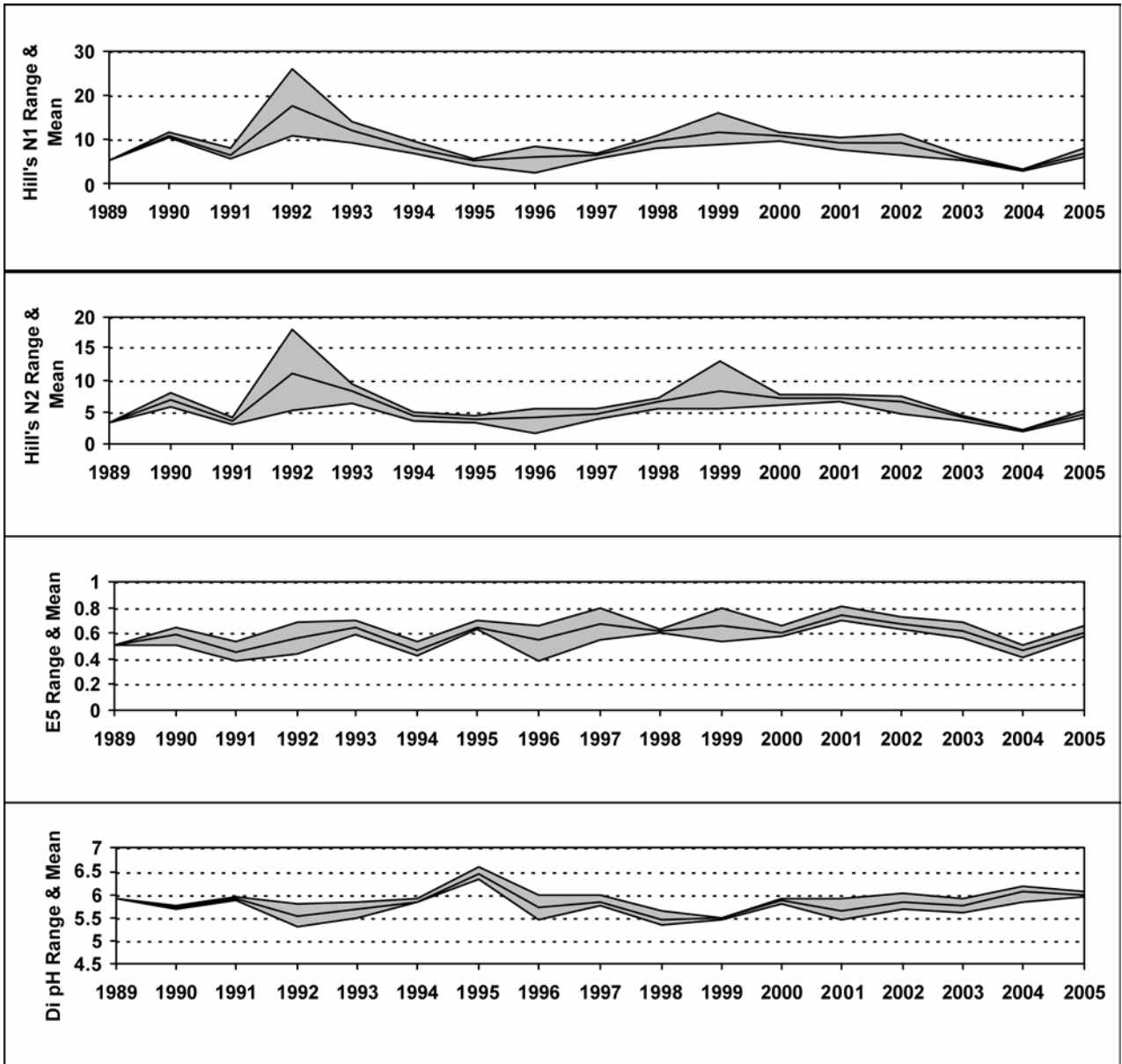

7.22.5 Aquatic macrophyte data, Coneyglen Burn

Percentage Species Cover

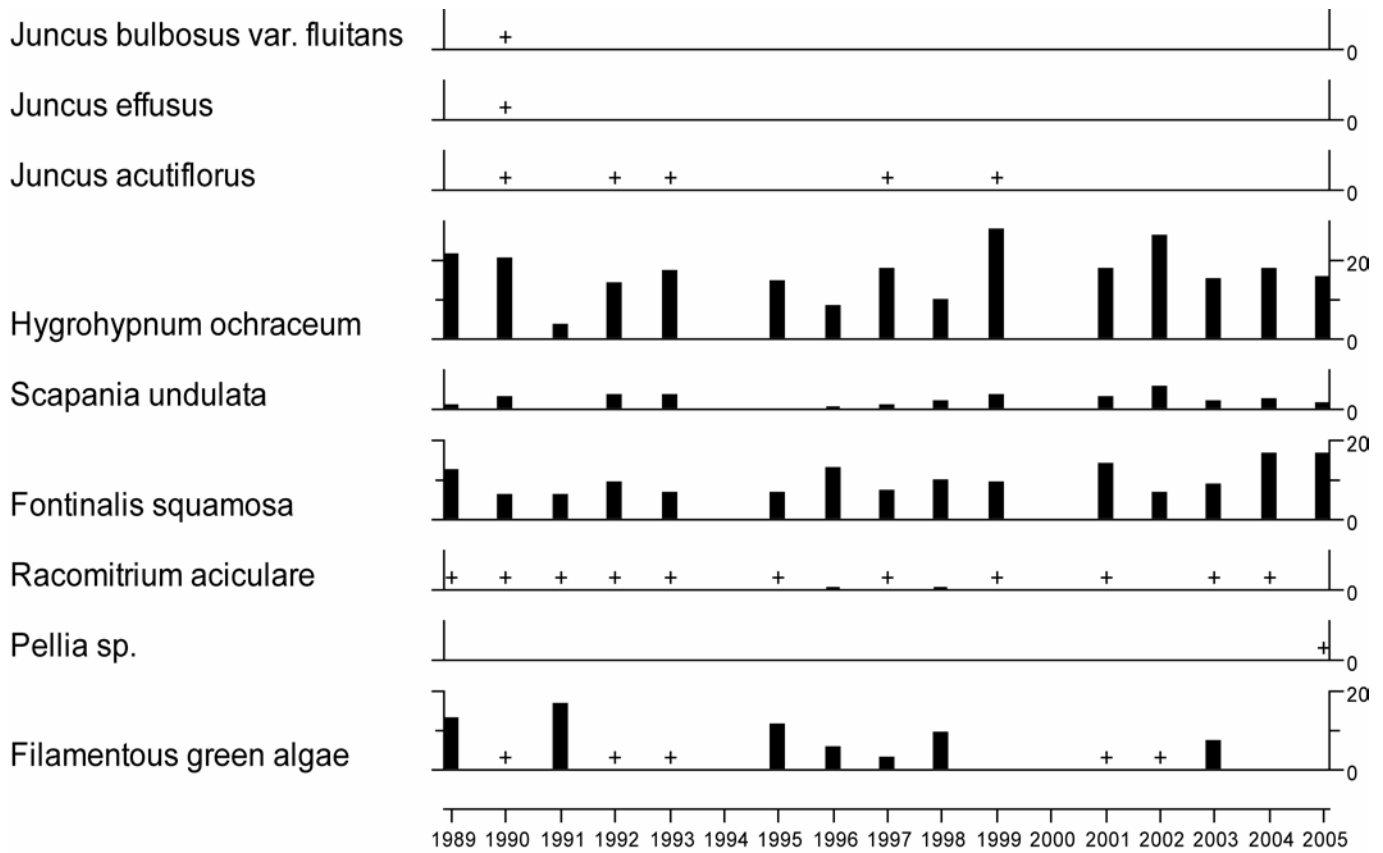

+ Represents <0.25% abundance

7.23 Loch Coire Fionnaraich

7.23.1 Spot sampled chemistry data

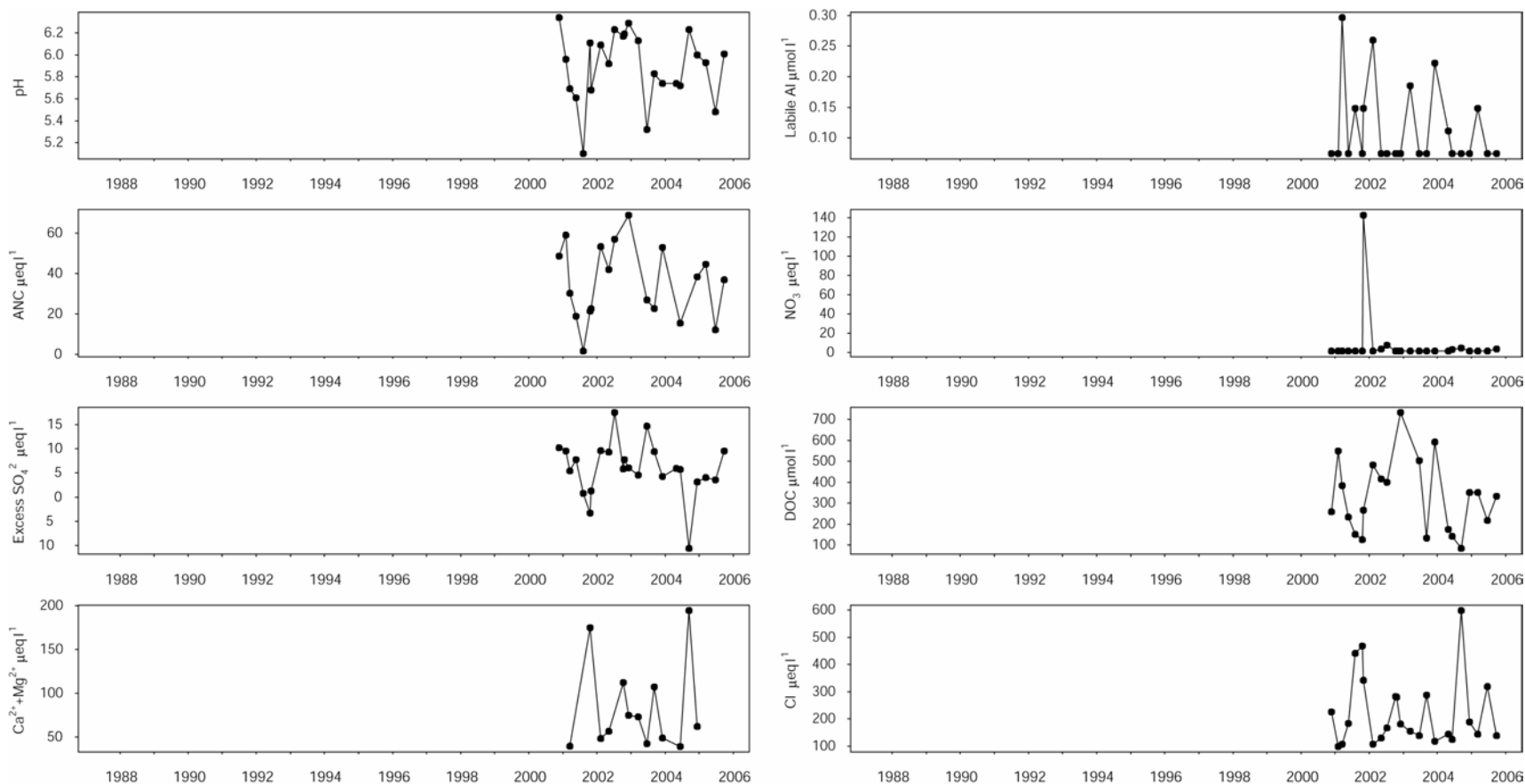

Determinand statistics

	mean 4/2005-3/2006	std.dev. 4/2005-3/2006
pH	5.86	0.25
ANC	32.97	14.28
Ca	24.95	0.00
Mg	37.03	0.00
Na	178.34	0.00
K	6.14	0.00
Sol.AI	0.88	0.34

	mean 4/2005-3/2006	std.dev. 4/2005-3/2006
Sol.lab.AI	0.09	0.04
Cl	197.44	83.99
SO ₄	26.03	8.06
XSO ₄	5.05	3.01
NO ₃	1.86	1.14
Si	33.47	0.00
DOC	312.21	64.31

Most units $\mu\text{eq l}^{-1}$, except Sol.AI, Sol.lab.AI and DOC ($\mu\text{mol l}^{-1}$)

7.23.2 Macroinvertebrate data

7.23.2.1 Percentage abundance summary, Loch Coire Fionnaraich

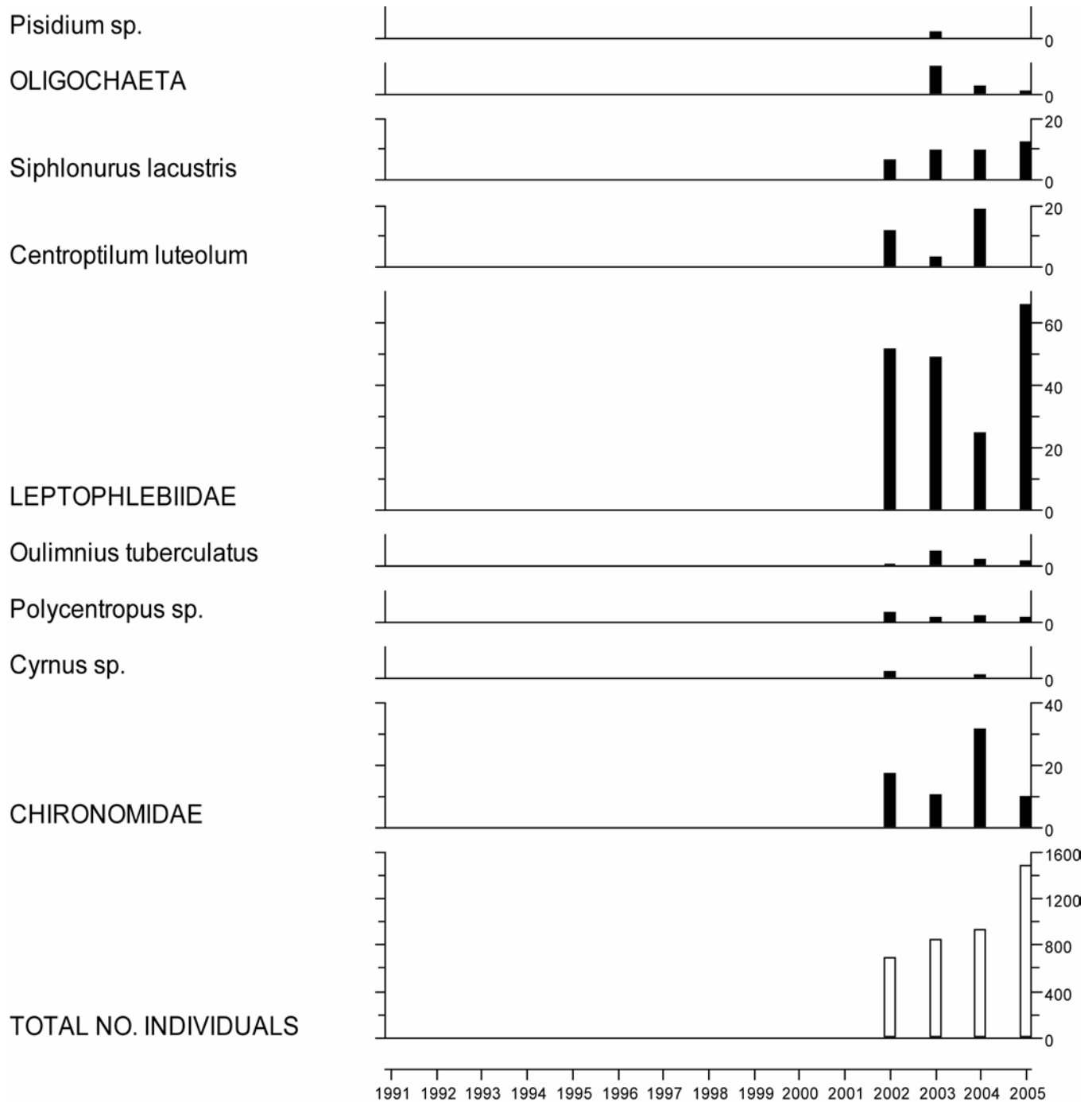

7.23.2.2 Summary statistics, Loch Coire Fionnarraich

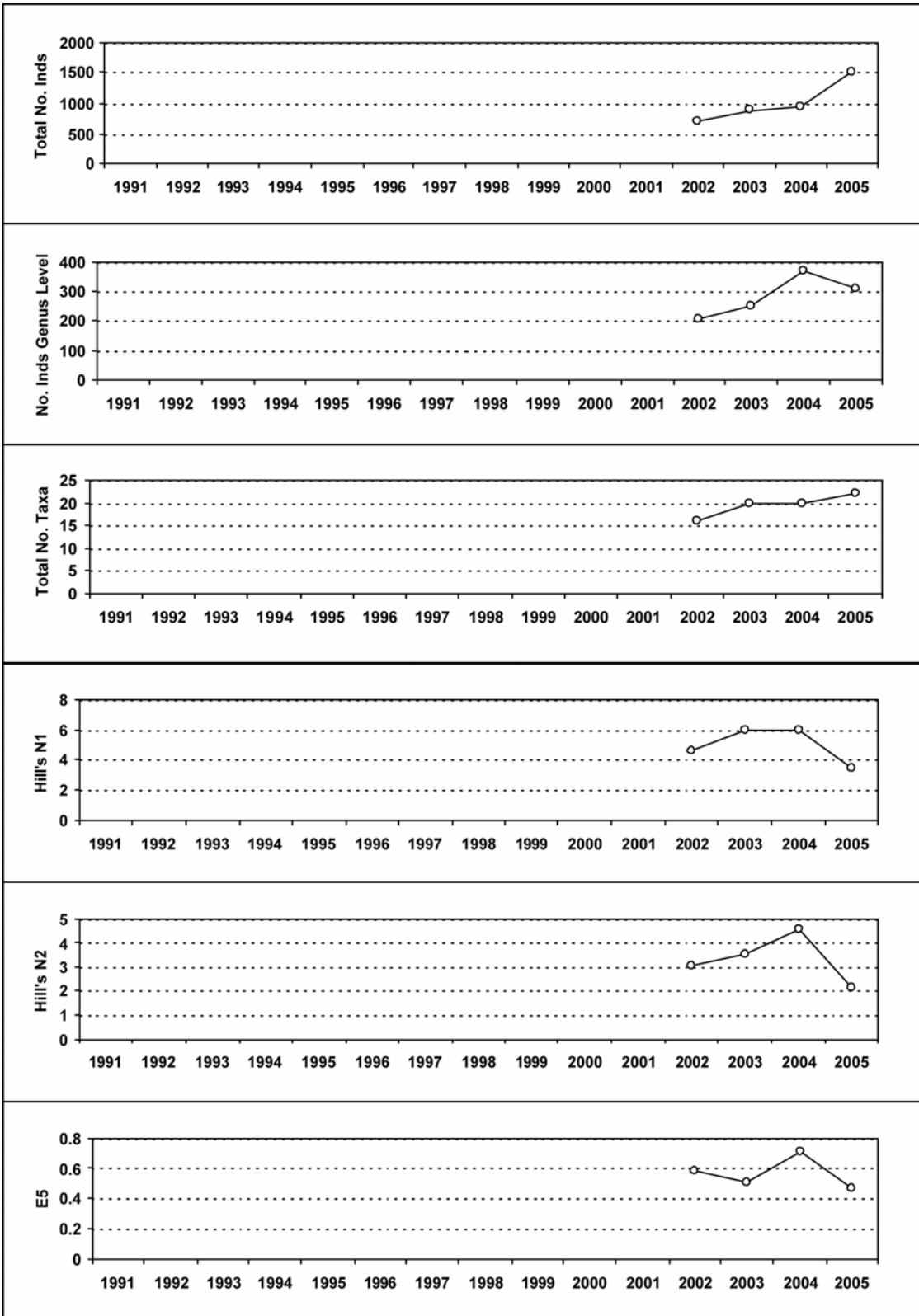

7.23.3 Fish data (for outflow stream)

7.23.3.1 Summary of mean Trout density (numbers 100m⁻²), Loch Coire Fionnaraich

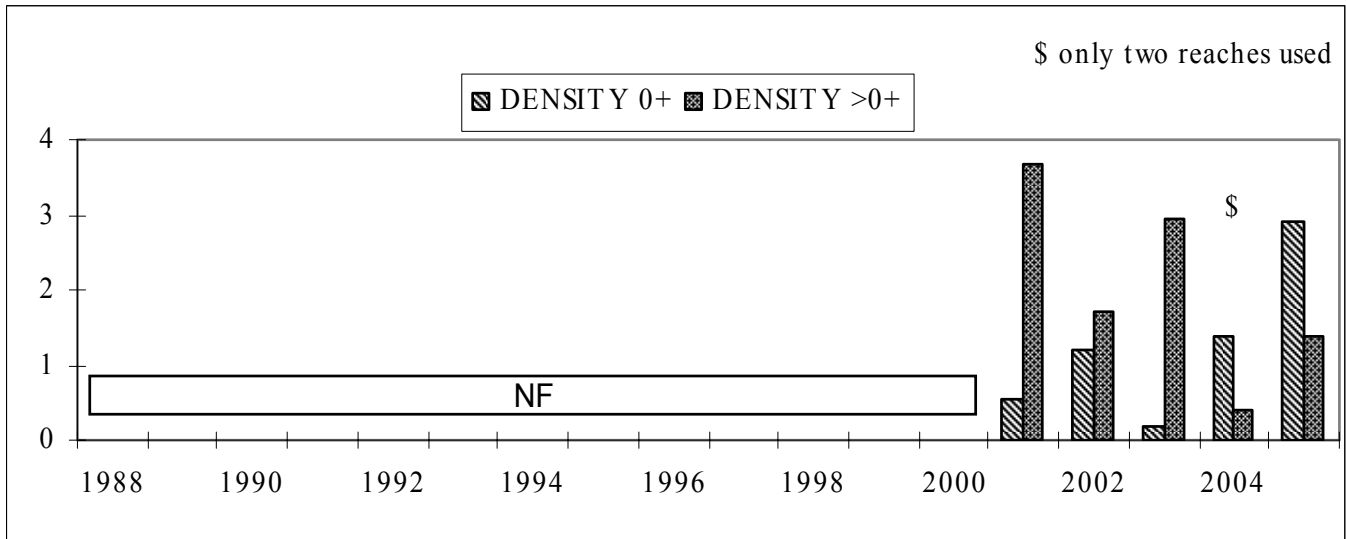

NF = Not fished

7.23.4 Epilithic diatom data

7.23.4.1 Percentage abundance summary, Loch Coire Fionnaraich

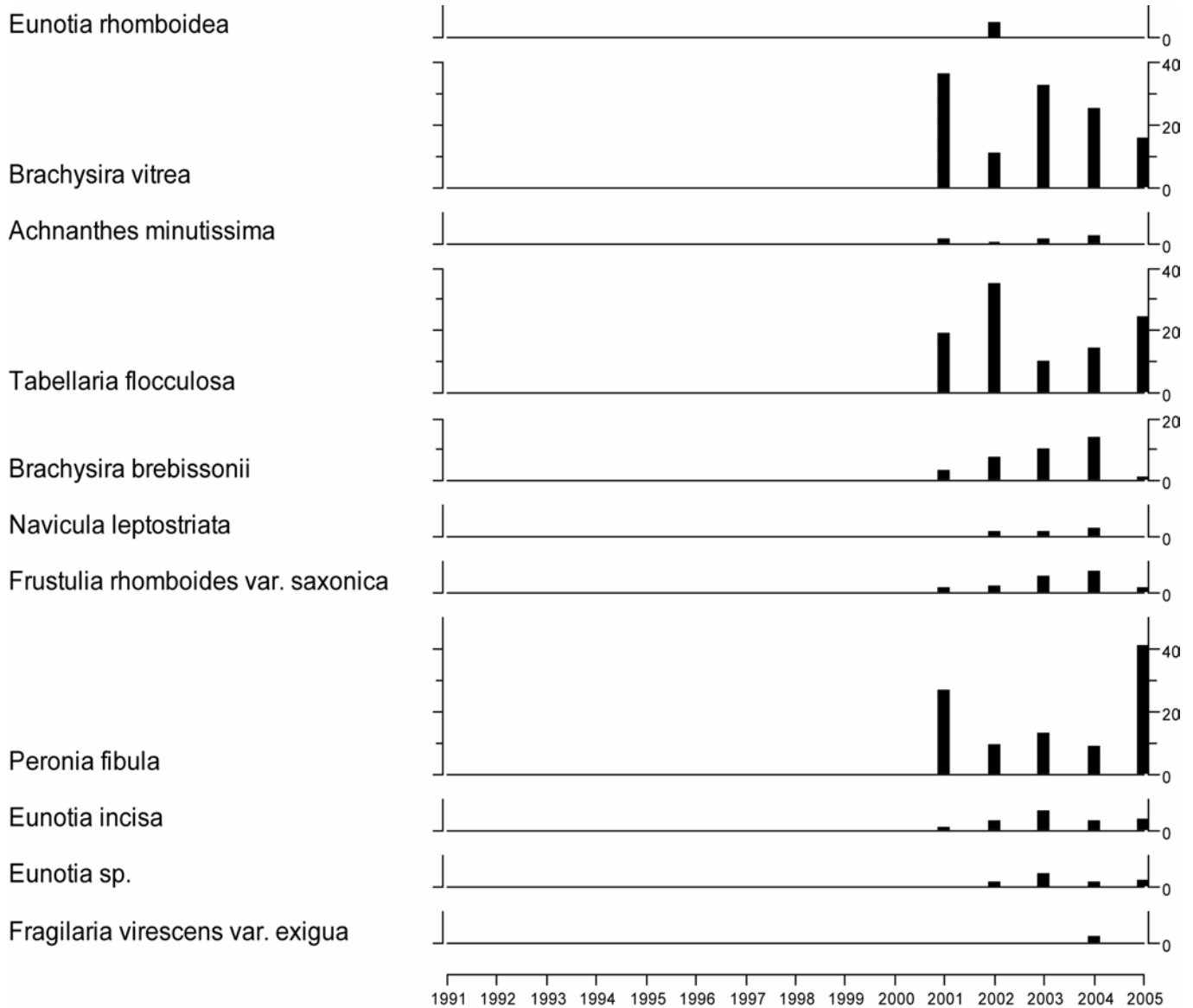

7.23.4.2 Summary statistics, Loch Coire Fionnaraich

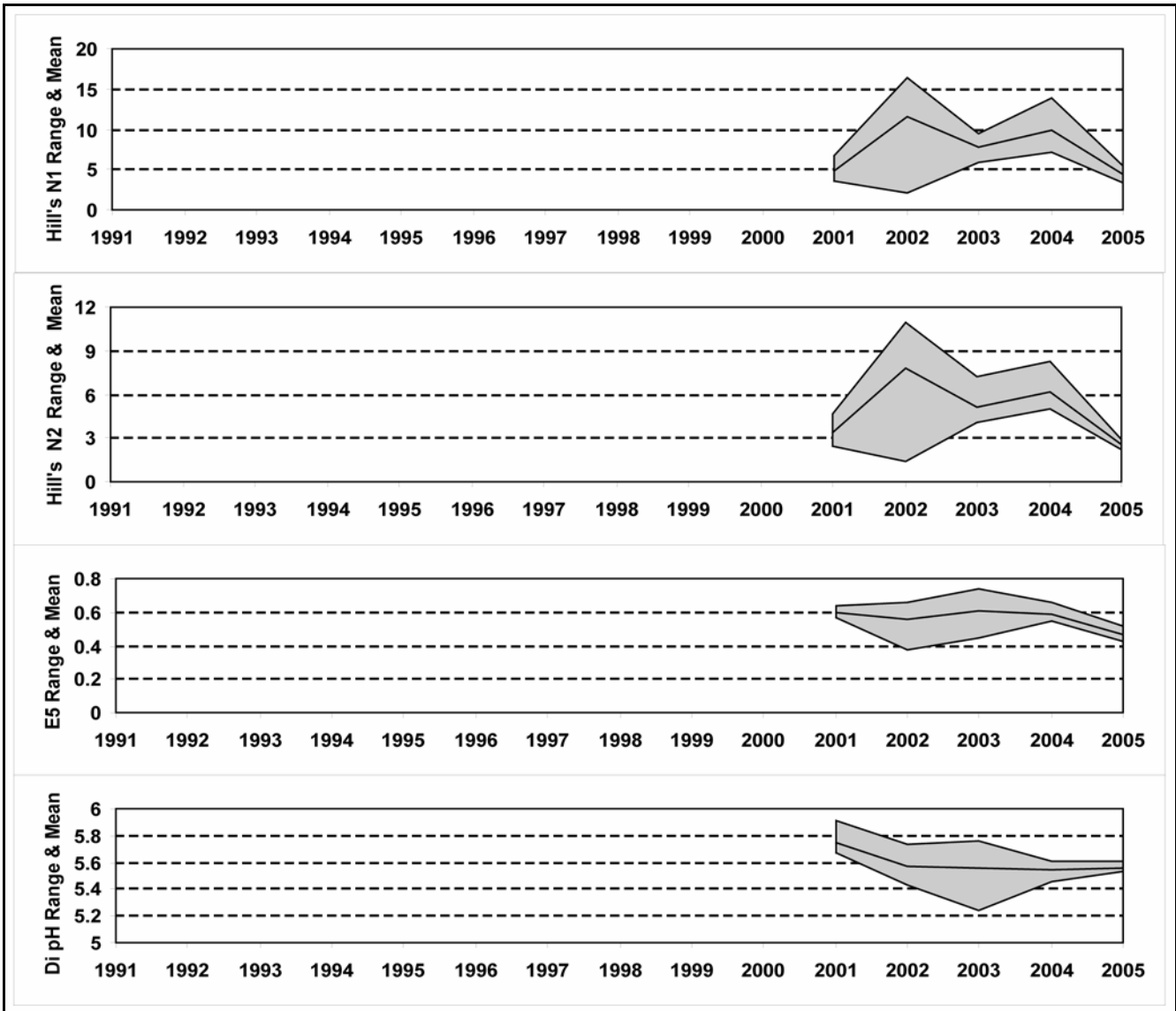

7.23.5 Aquatic macrophyte data, Loch Coire Fionnaraich



7.23.6 Sediment trap data, Loch Coire Fionnaraich

Relative percentage frequency of diatom taxa

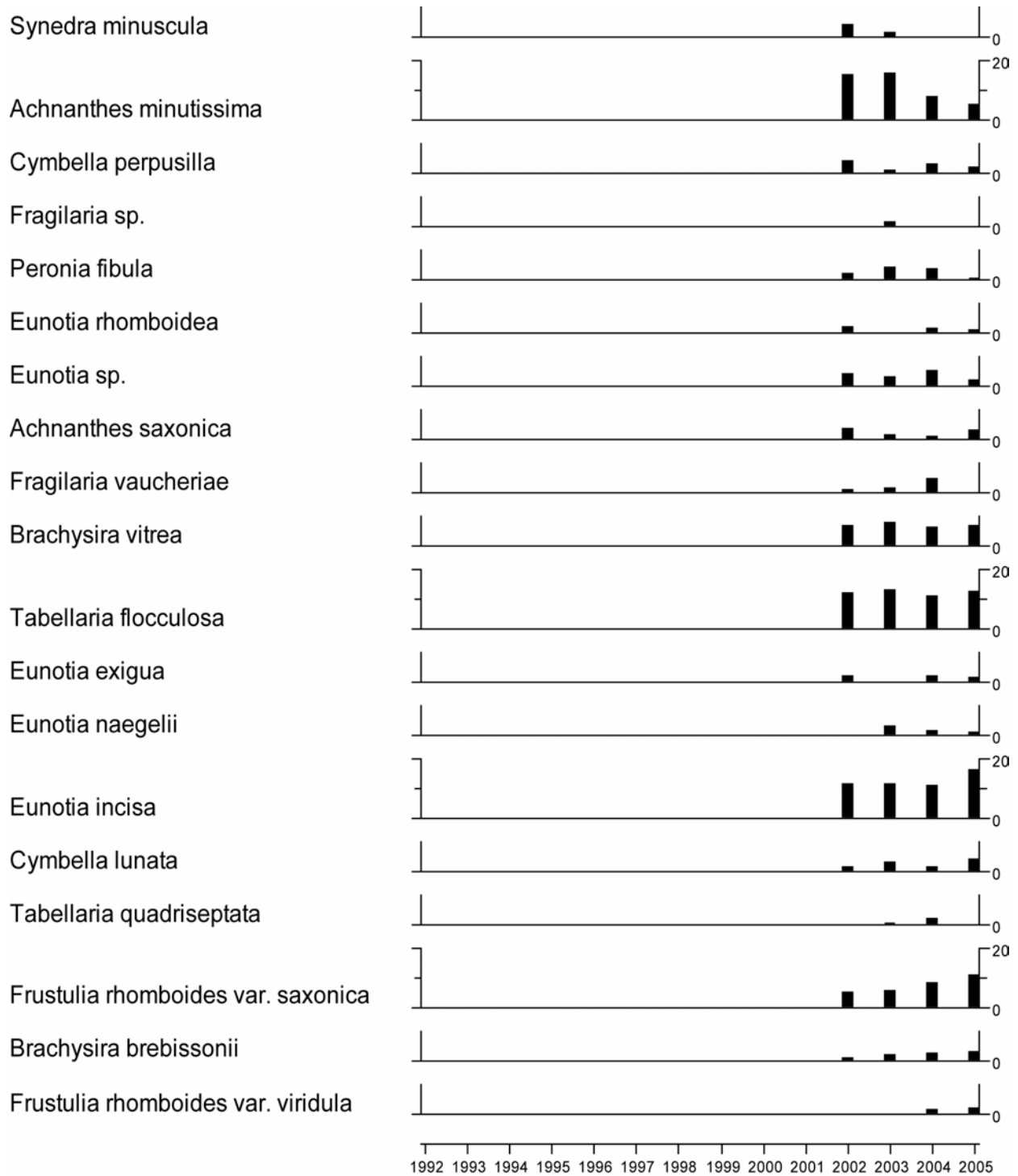

7.23.7 Thermistor data, Loch Coire Fionnaraich

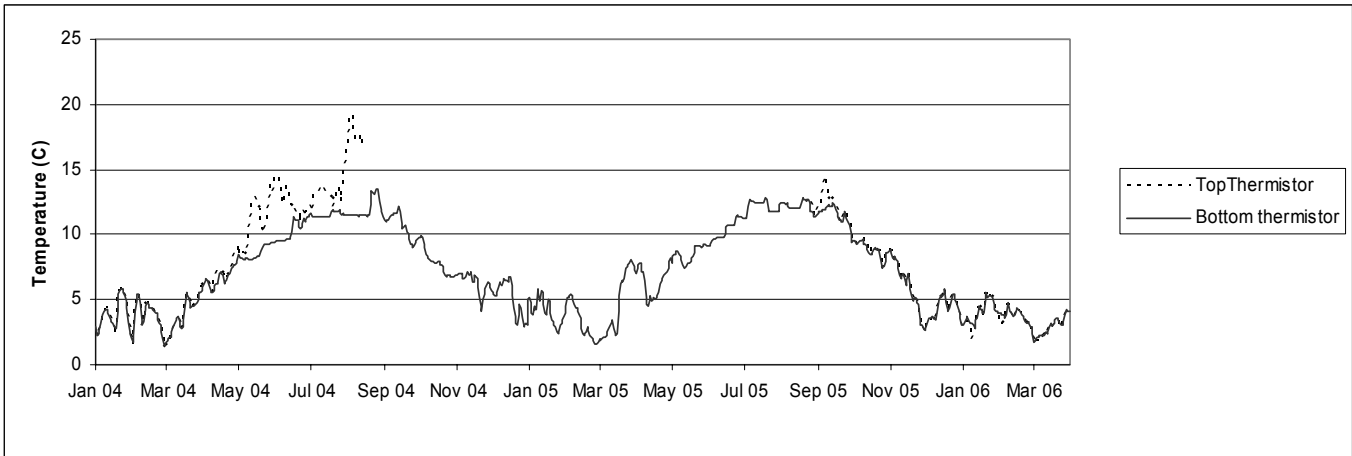

7.24 Sediment Trap Metals Data

7.24.1

Sediment Trap Mercury Concentrations (ng g⁻¹)

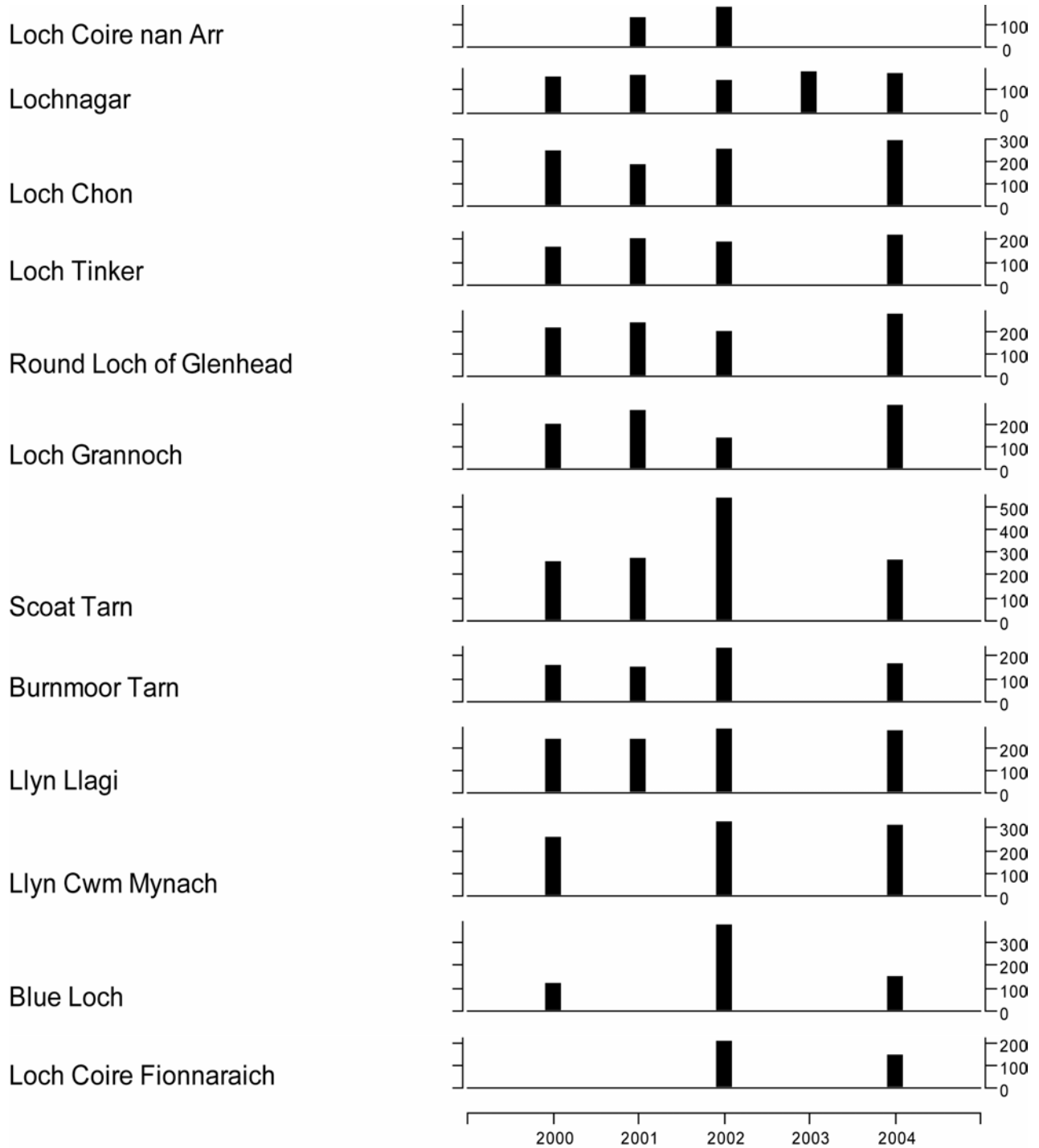

2003 and 2005 data pending

7.24.2 Sediment Trap Lead Concentrations ($\mu\text{g g}^{-1}$)

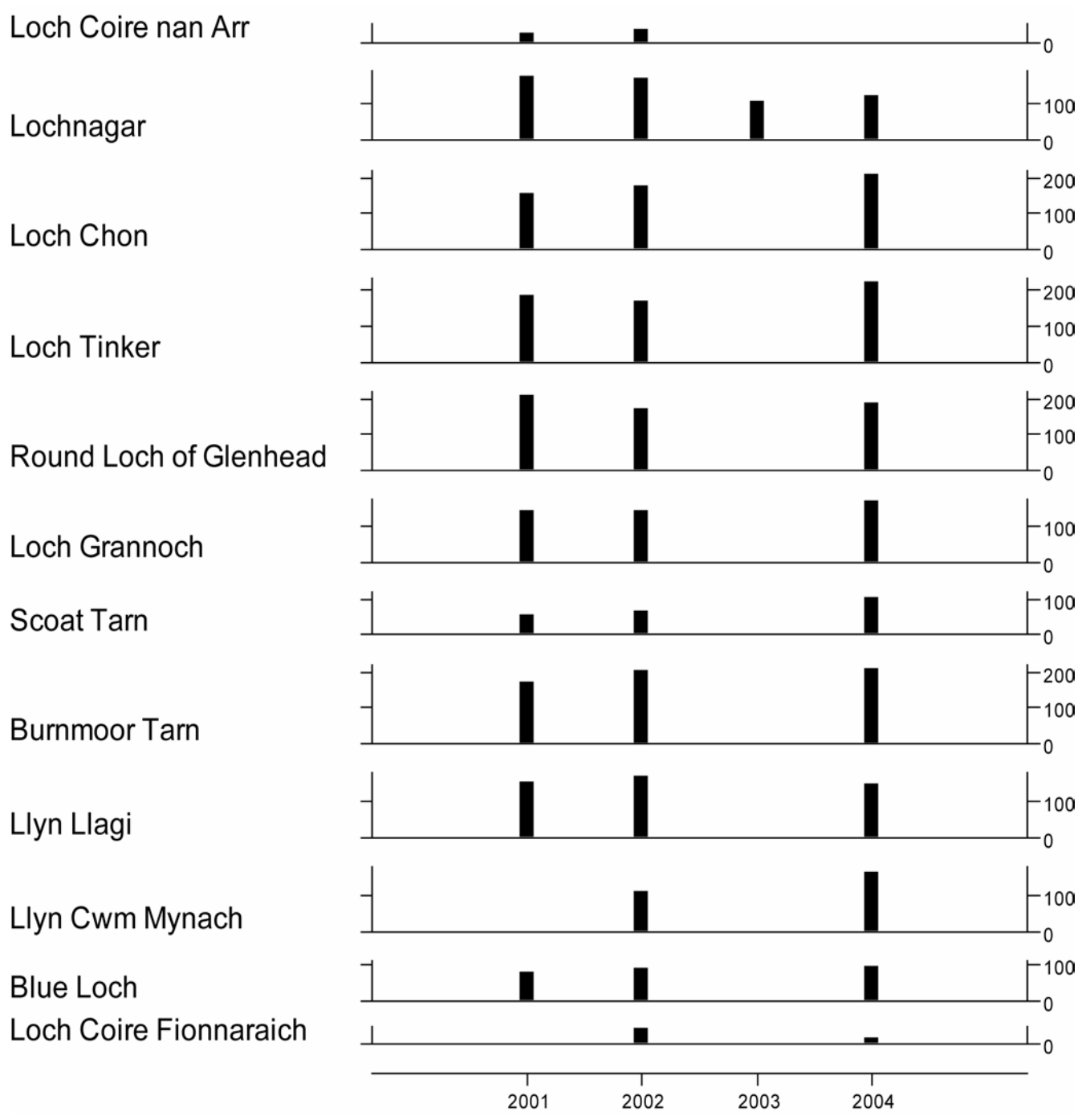

2003 and 2005 data pending

7.25 Sediment Trap Carbonaceous Particle Flux (no. cm⁻² yr⁻¹)

